

SATURDAY | MAY 27

DAILY HIGHLIGHTS

APS Registration

7:30 AM – 6:00 PM Grand Prefunction

Coffee Breaks

8:30 AM – 9:00 AM APS Exhibit Hall

2:30 PM – 3:00 PM APS Exhibit Hall

5:30 PM – 6:00 PM Grand Prefunction

Cross-Cutting Theme Programs

Doing the Most for the Many: Psychological Scientists Who Inform Public Policies

1:00 PM – 3:55 PM Commonwealth

Bring the Family Address

What Makes the Human Mind Special? Insights From Nonhuman Animals

Laurie R. Santos

6:00 PM – 7:00 PM Grand Ballroom

Saturday Night Reception

7:00 PM – 8:30 PM Grand Prefunction

Poster Storage

8:00 AM – 5:30 PM APS Exhibit Hall Entrance

Poster Sessions

Poster Session IX

8:30 AM – 9:20 AM

(Setup: 8:20 AM)

APS Exhibit Hall

Poster Session X

9:30 AM – 10:20 AM

(Setup: 9:20 AM)

APS Exhibit Hall

Poster Session XI

11:00 AM – 11:50 AM

(Setup: 10:50 AM)

APS Exhibit Hall

Poster Session XII

12:30 PM – 1:20 PM

(Setup: 12:20 PM)

APS Exhibit Hall

Exhibit Hall

8:30 AM – 5:00 PM APS Exhibit Hall

Poster Session XIII

1:30 PM – 2:20 PM

(Setup: 1:20 PM)

APS Exhibit Hall

Poster Session XIV

3:00 PM – 3:50 PM

(Setup: 2:50 PM)

APS Exhibit Hall

Poster Session XV

4:00 PM – 4:50 PM

(Setup: 3:50 PM)

APS Exhibit Hall

SATURDAY



Coffee Break

8:30 AM – 9:00 AM
APS Exhibit Hall



Poster Session IX

8:30 AM – 9:20 AM
(SETUP: 8:20 AM)
APS Exhibit Hall



#aps17bos

@psychscience

INVITED TALK

9:00 AM – 9:25 AM Constitution A



Can Stressful Childhood Environments Enhance Cognitive Abilities in Adulthood?

Vlad Griskevicius, University of Minnesota

INVITED TALK

9:00 AM – 9:25 AM Independence West



New Advances in Item Response Theory for Cognitive Diagnosis

Chun Wang, University of Minnesota

APS James McKeen Cattell Fellow Award Address

9:00 AM – 9:50 AM

Republic Ballroom

Moderation in All Things: A Call to Focus on Individual Differences in Mental Health Treatment Research



Robert J. DeRubeis

University of Pennsylvania

The Randomized Clinical Trial (RCT) is the gold standard in outcomes research, but RCT data can be used to characterize much more than just the average treatment effects. Research on treatment selection, sudden gains, and patient response patterns

highlight the promise of methods that feature the individual in RCT experiments.

1 CE Credit available to attendees (see page 17 of program).

SOCIETY FOR THE TEACHING OF PSYCHOLOGY

9:00 AM – 9:50 AM

Commonwealth



Blood, Gore, and Video Games: Effects of Violent Content on Players

Brad J. Bushman, The Ohio State
University

INVITED ADDRESS

9:00 AM – 9:50 AM

Back Bay B



How Art Works: Five Puzzles

Ellen Winner, Boston College

INVITED ADDRESS

9:00 AM – 9:50 AM

Gardner



Socioeconomic Disparities in Early Language Development: Prevention and Intervention

Meredith L. Rowe, Harvard University

INVITED SYMPOSIUM

9:00 AM – 10:20 AM

Constitution B

Make It Moral

CHAIR: **Linda J. Skitka**, The University of Illinois at Chicago

Presentations:

Fiery A. Cushman, Harvard University

David A. Pizarro, Cornell University

Naomi Ellemers, Utrecht University, The Netherlands

Linda J. Skitka, The University of Illinois at Chicago

INVITED SYMPOSIUM

9:00 AM – 10:20 AM

Back Bay A

Advances, Controversies, and Future Directions in the Study of Narcissism

CHAIR: **Joshua Miller**, University of Georgia

Presentations:

Joanna Lamkin, Baylor College of Medicine

Joshua Miller, University of Georgia

Aidan G. Wright, University of Pittsburgh

Sander Thomaes, Universiteit Utrecht, The Netherlands

1.5 CE Credit available to attendees (see page 17 of program).

INVITED SYMPOSIUM

9:00 AM – 10:20 AM

Back Bay D

Emotions at Work: Recent Advances and New Directions

CHAIR: **John P. Trougakos**, University of Toronto at Scarborough, Canada

Presentations:

Sigal G. Barsade, University of Pennsylvania

Shimul Melwani, University of North Carolina at Chapel Hill, Kenan-Flagler Business School

John P. Trougakos, University of Toronto at Scarborough, Canada

Gerben A. van Kleef, University of Amsterdam, The Netherlands

Howard M. Weiss, Georgia Institute of Technology

APS STUDENT CAUCUS

9:00 AM – 10:20 AM

APS Exhibit Hall – Events Area

RISE Award Addresses

Presentations:

Khadijah Ahmad, Hunter College

Musya Herzog, Columbia University Medical Center

Emily Leitzel, Lock Haven University of Pennsylvania

Andel Nicasio, University of Central Florida

INVITED SYMPOSIUM

9:00 AM – 11:20 AM

Independence East

21st Century Neuroimaging: Challenges and Opportunities

CO-CHAIR: **Luiz Pessoa**, University of Maryland, College Park

CO-CHAIR: **Tor D. Wager**, University of Colorado Boulder

Presentations:

Thomas E. Nichols, The University of Warwick, United Kingdom

Jean-Baptiste Poline, University of California, Berkeley

Tal Yarkoni, The University of Texas at Austin

INVITED TALK

9:30 AM – 9:55 AM

Independence West



Dyadic Research Approaches With African American Fathers and Adolescents: Methodological Challenges and Opportunities

Shauna M. Cooper, University of South Carolina

INVITED ADDRESS

9:30 AM – 10:20 AM

Constitution A

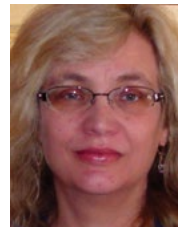

Personality Changes the Meaning of Emotions

Julie K. Norem, Wellesley College



Poster Session X

9:30 AM – 10:20 AM
(SETUP: 9:20 AM)
APS Exhibit Hall

APS William James Fellow Award Address

10:00 AM – 10:50 AM

Republic Ballroom

Interdependence, American Style



Hazel R. Markus

Stanford University

Interdependence pervades many U.S. cultures and psyches. Yet White mainstream American college-educated cultures emphasize independence. As a result, many Americans with power and status have less practice with interdependence.

Promoting interdependence can not only bridge cultural divides within the U.S., but also enhance individual motivation and performance.

INVITED ADDRESS

10:00 AM – 10:50 AM

Gardner



The Ontogeny of Cultural Learning

Cristine H. Legare, The University of Texas at Austin

SOCIETY FOR THE TEACHING OF PSYCHOLOGY

10:00 AM – 10:50 AM

Commonwealth



The Science of Engagement: What We Know and Don't Know About When People Tune In

Thalia Wheatley, Dartmouth College

PSPI SYMPOSIUM

10:00 AM – 11:20 AM

Back Bay C

Do 'Brain-Training' Programs Work?

CHAIR: **Valerie F. Reyna**, Cornell University

Presentations:

Susan E. Gathercole, University of Cambridge, United Kingdom

Thomas S. Redick, Purdue University

Daniel J. Simons, University of Illinois at Urbana-Champaign

Elizabeth A. L. Stine-Morrow, University of Illinois at Urbana-Champaign

DISCUSSANT: **Randall W. Engle**, Georgia Institute of Technology

INVITED SYMPOSIUM

10:00 AM – 11:20 AM

Independence West

Models of Accuracy in Person Perception

CHAIR: **David C. Funder**, University of California, Riverside

Presentations:

Jeremy Biesanz, University of British Columbia, Canada

David C. Funder, University of California, Riverside

Sarah Hirschmüller, Johannes Gutenberg University of Mainz, Germany

Tera D. Letzring, Idaho State University

INVITED SYMPOSIUM

10:00 AM – 11:20 AM

Back Bay B

The Effects of Education on Intelligence

CHAIR: **Stuart J. Ritchie**, The University of Edinburgh, United Kingdom

Presentations:

Helen E. Davis, The University of Utah

Martin Lövdén, Karolinska Institutet, Sweden

Stuart J. Ritchie, The University of Edinburgh, United Kingdom

Elliot M. Tucker-Drob, The University of Texas at Austin

INVITED TALK

10:30 AM – 10:55 AM

Back Bay A



Neural Signatures of Risk for Mental Illness

Ahmad R. Hariri, Duke University

1 CE Credit available to attendees (see page 17 of program).

Poster Storage

Storage for your poster while attending the APS Convention

Located at the APS Exhibit Hall Entrance.

Thursday, May 25 — 8:00 AM – 9:30 PM

Friday, May 26 — 8:00 AM – 5:30 PM

Saturday, May 27 — 8:00 AM – 5:30 PM

Sunday, May 28 — 8:00 AM – 2:30 PM

INVITED ADDRESS

10:30 AM – 11:20 AM

Back Bay D



Daily Job Stress and the Benefits of Recovery During Leisure Time

Sabine Sonnentag, University of Mannheim, Germany

SOCIETY FOR THE TEACHING OF PSYCHOLOGY

11:00 AM – 11:50 AM

Commonwealth



Bringing Psychological Science Into the Political Arena

Drew I. Westen, Emory University

INVITED SYMPOSIUM

10:30 AM – 11:50 AM

Constitution B

Motivational Readiness

CHAIR: **Eddie Harmon-Jones**, The University of New South Wales, Australia

Presentations:

Eddie Harmon-Jones, The University of New South Wales, Australia

Todd Rogers, Harvard Kennedy School

Felix Warneken, Harvard University

Arie W. Kruglanski, University of Maryland, College Park

INVITED ADDRESS

11:00 AM – 11:50 AM

Gardner



Developmental Neurogenetics: Examining the Development of Youth Antisocial Behavior

Luke W. Hyde, University of Michigan

INVITED ADDRESS

11:00 AM – 11:50 AM

Back Bay A



Emotion-Related Impulsivity: An Important Construct for Understanding Mood Disorders and Suicidality

Sheri L. Johnson, University of California, Berkeley

1 CE Credit available to attendees (see page 17 of program).

INVITED SYMPOSIUM

10:30 AM – 11:50 AM

Constitution A

Testosterone Associations With Status and Dominance: A Personality and Individual-Differences Perspective

CHAIR: **Jennifer L. Tackett**, Northwestern University

Presentations:

Justin M. Carré, Nipissing University, Canada

Jennifer L. Tackett, Northwestern University

David Terburg, Utrecht University, The Netherlands

Sari M. van Anders, University of Michigan



Poster Session XI

11:00 AM – 11:50 AM
(SETUP: 10:50 AM)
APS Exhibit Hall

SATURDAY

MINDS ON THE ROAD
THE SCIENCE OF WHAT'S DRIVING BEHAVIOR

aps
ASSOCIATION FOR
PSYCHOLOGICAL SCIENCE

www.psychologicalscience.org/motr

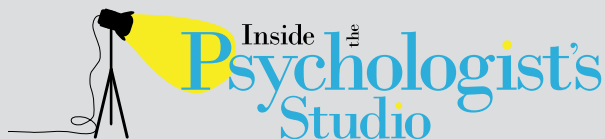

10:30 AM – 11:50 AM

Hynes Convention Center, Room 210



Lila R. Gleitman

University of Pennsylvania



INTERVIEWED BY:

Susan Goldin-Meadow

The University of Chicago

This session will be recorded and made available online after the Convention at www.psychologicalscience.org/itps.

Seating will be 10:30 AM – 10:45 AM.

Doors will close at 10:45 PM.

Like its quasi-namesake, the APS Inside the Psychologist's Studio series features interviews with legends of psychological science.

APS STUDENT CAUCUS

11:00 AM – 12:20 PM

APS Exhibit Hall

Student Research Award Addresses

Presentations:

Raffles Cowan, Northwestern University

Hyesung Hwang, Washington University in St. Louis

Adrienne Romer, Duke University

Stephanie Wemm, University at Albany, The State University of New York

DOWNLOAD THE
2017 APS CONVENTION APP



Scan code for app



Scan code for app

www.psychologicalscience.org/convention

INVITED ADDRESS

11:30 AM – 12:20 PM

Back Bay D



How Does Sleep (and a Lack Thereof) Influence People at Work?

Christopher M. Barnes, University of Washington



Poster Session XII

12:30 PM – 1:20 PM

(SETUP: 12:20 PM)

APS Exhibit Hall

WORLD PREMIER

12:30 PM – 1:30 PM

APS Exhibit Hall – Events Area

ICPS Keynote Address: How Infants Break Into Language (video)

Linda B. Smith, Department of Psychological and Brain Sciences Indiana University Bloomington, USA

Attendees from more than 69 countries joined over 2,000 colleagues for the second biennial International Convention of Psychological Science (ICPS) in Vienna, Austria. Watch this featured keynote address speaker on the big screen! More on ICPS at www.icps2017.org.

INVITED TALK

1:00 PM – 1:25 PM

Back Bay A



Hormonal Effects on Externalizing Psychopathology: Evolutionarily Driven State Changes for Vulnerable Individuals?

Michelle M. Martel, University of Kentucky

0.5 CE Credit available to attendees (see page 17 of program).

INVITED ADDRESS

1:00 PM – 1:50 PM

Back Bay B



The Representation of Object Concepts in the Human Brain
Bradford Z. Mahon, University of Rochester

SPECIAL EVENT

1:00 PM – 2:20 PM

Back Bay C

Communicating Science to the General Public in an Era of ‘Alternative Facts’

Presentations:

- Claudia Wallis**, former Managing Editor of Scientific American Mind and former Science Editor at Time Magazine
- Scott O. Lilienfeld**, Emory University

INVITED SYMPOSIUM

1:00 PM – 2:20 PM

Independence West

Evaluating the State of Psychological Science

CHAIR: **Simine Vazire**, University of California, Davis

Presentations:

- Robert J. MacCoun**, Stanford University
- Richard D. Morey**, Cardiff University, United Kingdom
- Michele B. Nuijten**, Tilburg University, The Netherlands
- Simine Vazire**, University of California, Davis

APS James McKeen Cattell Fellow Award Address

1:00 PM – 1:50 PM

Republic Ballroom

Understanding and Controlling Mistaken Eyewitness Identification: Contributions of Psychological Science



Gary L. Wells
Iowa State University

Forensic DNA testing has freed hundreds of innocent people who were mistakenly identified by eyewitnesses and convicted by juries. Wells describes several of the major findings by psychological scientists and how those findings are now being put to use by law enforcement and the courts to help prevent wrongful convictions.

SATURDAY

CONVENTION 2017
NEWS COVERAGE

Observer

www.psychologicalscience.org/observer

Videos
Photos
Reports
Daily Updates

CROSS-CUTTING THEME PROGRAM

1:00 PM – 3:55 PM

Commonwealth

Doing the Most for the Many: Psychological Scientists Who Inform Public Policies

Psychological science can impact policy through research that informs policy, advocacy for psychologically aware policies, direct involvement with government officials in creating and evaluating programs, and direct service as an elected official. Experts from a range of areas, including clinical, community, developmental, and social psychology, will discuss their experiences interacting with the executive, legislative, and judicial branches of state and federal governments.

1:00 PM – 1:15 PM

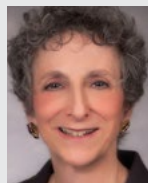

Psychology and State Government

Ruth B. Balsler, Massachusetts Legislature
State Representative

After serving as a clinical psychologist for many years, Representative Balsler resolved to serve her community and her state as a

Representative in the Massachusetts state legislature. She will speak about how her career in mental health has informed her politics and helped her be effective in state government and what lessons she has learned along the way.

1:15 PM – 1:30 PM



The Importance of Personal Involvement at the Federal Level

Patrick DeLeon, Former President of
American Psychological Association

Having served with U.S. Senator Daniel K. Inouye for 38-plus years, I have come to appreciate the critical importance of personal involvement in the public policy (political) process. Psychology has much to contribute to our nation's quality of life. To be effective, however, our collective voice must first be heard.

1:30 PM – 1:45 PM



Advocating for Psychology at the State and Federal Levels

Elena J. Eisman, American Psychological
Association

Throughout her career, Elena J. Eisman has balanced clinical practice with service as an advocate for psychology in coalitions and task forces and with legislators at the state and national level. As the executive director of the Massachusetts Psychological Association for over 20 years and now Director of the APA Center for Psychology and Health, she will share her experiences as an advocate for the field of psychology and share how others can get involved.

2:20 PM – 2:45 PM



The Reduction in Smoking Prevalence: Influences, Future Challenges, and Lessons

Timothy B. Baker, University of Wisconsin-Madison

Smoking prevalence has fallen markedly over the past 50 years. In this talk, I will describe the magnitude of this change and its consequences. I will also attempt to identify factors causing this remarkable change and challenges to future progress, and derive lessons learned from a half century of work.

2:45 PM – 3:10 PM



Fuzzy-trace Theory: Risk-reduction Programs that Work for Adolescents and Adults

Valerie F. Reyna, Cornell University

Theoretical mechanisms identified in basic research on risky decision making can be translated into effective health programs. Applying fuzzy-trace theory to promote gist processing has been shown to increase value-concordant medication decisions, decrease interest in inappropriate genetic testing, and reduce sexual risk-taking in adolescents. Implications for practice and policy are discussed.

3:10 PM – 3:35 PM



Translating Social Science to Improve the Lives of Children and Youth

Elizabeth T. Gershoff, The University of
Texas at Austin

There are many non-academic audiences interested in research on children, including parents; the media; non-profit organizations; advocates; and local, state, and federal governments, yet academics get no training in how to translate research to these audiences. Elizabeth Gershoff will share what she has learned about translating research and use her work on school corporal punishment as a case study.



Coffee Break

2:00 PM – 2:15 PM



Panel Discussion

3:35 PM – 3:55 PM



The Many Flavors of Relationships Theme Posters (Poster Session XV)

4:00 PM – 4:50 PM | APS Exhibit Hall | SETUP: 3:50 PM

INVITED SYMPOSIUM

1:00 PM – 2:20 PM Hampton

The Future of Psychological Science: Improving Reproducibility, Validity, and Impact in the 21st Century

CHAIR: Michelle “Lani” Shiota, Arizona State University, Tempe

Presentations:

- Roger S. Giner-Sorolla, University of Kent, United Kingdom
Robert W. Levenson, University of California, Berkeley
Lis Nielsen, National Institute on Aging
Courtney Soderberg, Center for Open Science
Barbara A. Spellman, University of Virginia
Ed Vul, University of California, San Diego

INVITED SYMPOSIUM

1:00 PM – 2:20 PM Constitution B

Rewards and Punishments: New Adventures on a Classic Theme

CHAIR: Tor D. Wager, University of Colorado Boulder

Presentations:

- Tor D. Wager, University of Colorado Boulder
Naomi I. Eisenberger, University of California, Los Angeles
Ana Guinote, University College London, United Kingdom
Sascha Topolinski, University of Cologne, Germany

INVITED SYMPOSIUM

1:00 PM – 2:20 PM Constitution A

The What, Why, and How of Disgust

CHAIR: Jessica L. Tracy, University of British Columbia, Canada

Presentations:

- David A. Pizarro, Cornell University
Simone Schnall, University of Cambridge, United Kingdom
Joshua Tybur, Vrije Universiteit Amsterdam, The Netherlands

INVITED ADDRESS

1:30 PM – 2:20 PM Back Bay A



The Transdiagnostic Relevance of Aggression and Violence
Edelyn Verona, University of South Florida

INVITED ADDRESS

1:30 PM – 2:20 PM Back Bay D



To Regulate or Not to Regulate? A Decade of Research That Examines Unique Benefits of Self-Regulation and ‘Letting Go of Control’
Gillian Yeo, The University of Western Australia



Poster Session XIII
1:30 PM – 2:20 PM
(SETUP: 1:20 PM)
APS Exhibit Hall

ENCORE!

1:30 PM – 2:30 PM APS Exhibit Hall – Events Area

Presidential Symposium: Sense and Sensibility: How Our Bodies Do — and Don’t — Shape Our Minds (video)

Susan Goldin-Meadow, The University of Chicago
Watch a replay of Susan Goldin-Meadow’s Bring the Family Address featuring Jessica K. Witt, Colorado State University, Amy J.C. Cuddy, Harvard University, Susan Wagner Cook, The University of Iowa, and Ted Supalla, Georgetown University.

INVITED ADDRESS

2:00 PM – 2:50 PM Back Bay B



The Interface of Memory and Perception
Morgan Barense, University of Toronto, Canada

SATURDAY

APS James McKeen Cattell Fellow Award Address

2:00 PM – 2:50 PM

Republic Ballroom

Ambivalent Stereotypes Support Inequality and Conflict – or Peace



Susan T. Fiske

Princeton University

Stereotypes go beyond mere valence to include ambivalence on universal dimensions of warmth and competence. Societal variables, such as income inequality and peace or conflict, predict ambivalence across nations. Stereotypes may support social systems through psychological mechanisms such as pity and envy, images of rich and poor people, and race-status associations.

INVITED TALK

2:30 PM – 2:55 PM

Constitution A



Empathy, Identification, and Social Support: What We've Learned From Hand-Holding Under Threat

James A. Coan, University of Virginia



Coffee Break

2:30 PM – 3:00 PM
APS Exhibit Hall
Sponsored by:



INVITED ADDRESS

2:30 PM – 3:20 PM

Independence West



Functional Mapping of the Human Cerebral Cortex Under Naturalistic Conditions

Jack L. Gallant, University of California, Berkeley

INVITED ADDRESS

2:30 PM – 3:20 PM

Back Bay D



Long-Term Massive Randomized Experiments on Personal- Initiative Training for Entrepreneurs to Reduce Poverty in Developing Countries

Michael Frese, National University of Singapore Business School, Singapore and

Leuphana University of Lueneburg, Germany

INVITED SYMPOSIUM

2:30 PM – 4:20 PM

Independence East

Affect, Effort, and Motivated Cognition

CHAIR: Todd S. Braver, Washington University in St. Louis

Presentations:

Ethan Bromberg-Martin, Columbia University

Kimberly S. Chiew, Duke University

Marc Guitart-Masip, Karolinska Institutet, Sweden

Andrew Westbrook, Brown University

DISCUSSANT: Todd S. Braver, Washington University in St. Louis

INVITED SYMPOSIUM

2:30 PM – 3:50 PM

Constitution B

Attention! The Power of a Neglected Social Input

CHAIR: Leaf D. Van Boven, University of Colorado Boulder

Presentations:

Leaf D. Van Boven, University of Colorado Boulder

David L. Strayer, The University of Utah

Eric D. Knowles, New York University

Heejung Kim, University of California, Santa Barbara

SPECIAL EVENT

3:00-3:20 APS Exhibit Hall – Events Area

Meet the Author: Lisa Feldman Barrett

Lisa Feldman Barrett will sign copies of her book *How Emotions Are Made: The Secret Life of the Brain*.

APS STUDENT CAUCUS

3:00 PM – 3:50 PM Berkeley

Champions of Psychological Science

Seating will be 2:30 PM – 3:00 PM.

Presentations:

- Susan Goldin-Meadow, University of Chicago
- Mahzarin R. Banaji, Harvard University
- Robert J. DeRubeis, University of Pennsylvania
- Phoebe C. Ellsworth, University of Michigan
- Laurie R. Santos, Yale University



Poster Session XIV

3:00 PM – 3:50 PM
(SETUP: 2:50 PM)
APS Exhibit Hall

SPONSORED EVENT

3:30 PM – 4:00 PM APS Exhibit Hall – Events Area

Overview of SuperLab X5 and EEG Integration

Hisham Abboud, Cedrus Corporation

Cedrus will be demonstrating SuperLab 5 and SuperLab X5 stimulus presentation software. X5 integrates with eye trackers, EEG, and possibly more by APS time. We will also be showing our new c-pod and m-pod integration products, a lower cost alternative to StimTracker.



#aps17bos
@psychscience



INVITED SYMPOSIUM

3:30 PM – 4:50 PM Back Bay D

Deciding, Fast and Slow (in the Workplace)

CHAIR: Reeshad S. Dalal, George Mason University

Presentations:

- Scott E. Highhouse, Bowling Green State University
- Dev K. Dalal, University at Albany, State University of New York
- Reeshad S. Dalal, George Mason University



Poster Session XV

4:00 PM – 4:50 PM
(SETUP: 3:50 PM)
APS Exhibit Hall

4:00 PM – 5:20 PM Beacon B

Blinded by the American Dream: Inaccurate Perceptions of Economic Inequality and Their Unfortunate Downstream Consequences

CHAIR: Dylan Wiwad, Simon Fraser University

Presentations:

- Martin V. Day, Memorial University of Newfoundland, Canada
- Michael Kraus, Yale University
- Shai Davidai, The New School of Public Engagement
- Dylan Wiwad, Simon Fraser University, Canada

4:00 PM – 5:20 PM Gardner

Bridging the Gap Between Research and Practice in Education

CHAIR: Yana Weinstein, University of Massachusetts Lowell

Presentations:

- Ludmila D. Nunes, Purdue University
- Yana Weinstein, University of Massachusetts Lowell
- Christopher Madan, Boston College
- DISCUSSANT: Megan A. Smith, Rhode Island College

SATURDAY

INVITED SYMPOSIUM

4:00 PM – 5:20 PM

Back Bay A

Developmental Psychopathology Perspectives on Pathways to Disorder, Impairment, and ResilienceCHAIR: **Stephen P. Hinshaw**, University of California, Berkeley**Presentations:****Theodore P. Beauchaine**, The Ohio State University**Sherryl H. Goodman**, Emory University**Stephen P. Hinshaw**, University of California, Berkeley**Rebecca L. Shiner**, Colgate UniversityStephen P. Hinshaw will sign copies of his book *Another Kind of Madness: A Journey Through the Stigma and Hope of Mental Illness* immediately following the symposium in the Grand Prefunction.

1.5 CE Credits available to attendees (see page 17 of program).

4:00 PM – 5:20 PM

Back Bay B

Manipulation of 'Willpower' on Self-Regulation: Behavioral and Neural IntersectionsCO-CHAIR: **Yi-Yuan Tang**, Texas Tech UniversityCO-CHAIR: **Roy F. Baumeister**, Florida State University**Presentations:****Roy F. Baumeister**, Florida State University**Jessica L. Alquist**, Texas Tech University**Yi-Yuan Tang**, Texas Tech University

4:00 PM – 5:20 PM

Beacon A

The Emergent Neuroscience of Social Hierarchy: How the Brain Navigates Through Socio-Hierarchical EnvironmentsCO-CHAIR: **Matthias S. Gobel**, University of California, Santa BarbaraCO-CHAIR: **Petra C. Schmid**, ETH Zurich, Switzerland**Presentations:****Matthias S. Gobel**, University of California, Santa Barbara**Michael E. W. Varnum**, Arizona State University**Petra C. Schmid**, ETH Zurich, Switzerland**Catarina Saiote**, Ichan School of Medicine at Mount Sinai

INVITED SYMPOSIUM

4:00 PM – 5:20 PM

Back Bay C

Getting Comfortable With Big Data

Who is doing computational social science, and why? Among social scientists and humanities scholars, there is a clear appetite to engage with data at an accelerated rate. And while a recent study suggests that a majority of researchers who hadn't yet used Big Data would like to, the challenge of the new remains. This session follows from a white paper on 'Who is doing computational social science?' released last year by SAGE Publishing, and will look at the back story of Big Data social science and the fast-paced evolution of entire opportunities and methods to confront those challenges.

INVITED SYMPOSIUM

4:00 PM – 5:20 PM

Hampton

The Limited Resource Model of Self-Regulation: Where Do We Go From Here?CHAIR: **Michelle "Lani" Shiota**, Arizona State University, Tempe**Presentations:****Edward R. Hirt**, Indiana University**Michael Inzlicht**, University of Toronto, Canada**Akira Miyake**, University of Colorado Boulder**Kathleen D. Vohs**, University of Minnesota

4:00 PM – 5:20 PM

Independence West

When Cultures Collide: Moving Toward an Integrated Theory of CultureCHAIR: **Meredith Coats**, The George Washington University**Presentations:****Lisa Troyer**, U.S. Army Research Office**Kerry Fosher**, Marine Corps University**Lauren Mackenzie**, Marine Corps University**Stefanie Shaughnessy**, U.S. Army Research Institute**Coffee Break**5:30 PM – 6:00 PM
Grand Prefunction

Bring The Family Address

6:00 PM – 7:00 PM

Grand Ballroom



What Makes the Human Mind Special? Insights From Nonhuman Animals

Laurie R. Santos

Yale University

Why are humans the only species that reads fiction, tells jokes, and shares photos on Instagram? In this talk, I will explore this question of human uniqueness by examining what makes the human mind so different from that of other animals. I will first discuss recent work in comparative cognition that shows a number of ways that other animals are strikingly similar to humans in the way they think about the world. I will also explore some key cognitive differences between humans and other animals that make the human species different from other animals but also a bit less rational than you might expect.

SATURDAY



Saturday Night Reception

7:00 PM – 8:30 PM

Grand Prefunction

The APS Saturday Night Reception is a wonderful opportunity to renew acquaintances and network with colleagues. Light hors d'oeuvres will be served.



We Turn Students' Phones into Teaching Tools and Profs into Heroes



Engage Your Students

Top Hat makes big classes feel intimate, inspires dynamic group work, builds excitement for class material and—best of all—improves graduation rates



Create Interactive Assignments

Deepen understanding with interactive assignments using Top Hat's content and authoring platform



Find Course Content

Teach with expert-produced interactive content from Top Hat's Marketplace



Author Course Content

Creating your own digital course materials has never been this easy, inspired or collaborative

Find us at booth 216

tophat.com





Disney Research

As part of The Walt Disney Company, Disney Research builds upon a rich legacy of innovation and technology leadership in the entertainment industry that continues to this day. Disney Research was launched in 2008 to drive value across company through technological innovation. Our research covers a broad range of exciting and challenging applications that are experienced daily by millions of people around the world.

Our staff interacts directly with all core business areas of The Walt Disney Company including Theme Parks and Imagineering, Consumer Products, our Live Action and Animation Studios, and Media Networks. We publish our research and are actively engaged with the global research community. Our researchers collaborate closely with co-located academic institutions.

The behavior science group at Disney Research has a broad focus, including research in the fields of decision-making, behavioral economics and computational social science, using big data methods and online, lab and field studies.

www.disneyresearch.com