



aps
Boston
MAY 25–28, 2017
PROGRAM

www.psychologicalscience.org/convention

ASSOCIATION FOR PSYCHOLOGICAL SCIENCE

PROGRAM

General Information	17
Program Highlights	20
Workshops	25
Student Events	26
Federal Agencies	29
APS-STP Teaching Institute	95
Hotel Maps	115

This book is an overview of the APS Convention. It is a companion to the mobile app (“2017 APS Convention”) and online program, where you will find the full details of each presentation, including posters and abstracts.

www.psychologicalscience.org/convention



2017 APS CONVENTION App



- Search the Program
- Organize Your Schedule
- Find Speakers
- Locate Exhibitors
- Follow Conversations on Twitter
- View Convention Maps
- Get Convention Alerts



Scan code for app



Scan code for app



#aps17bos
[Twitter.com/PsychScience](https://twitter.com/PsychScience)



[Facebook.com/
PsychologicalScience](https://Facebook.com/PsychologicalScience)



[Instagram.com/
PsychScience](https://Instagram.com/PsychScience)



[Youtube.com/
PsychologicalScience](https://Youtube.com/PsychologicalScience)

www.psychologicalscience.org/convention

29TH ANNUAL CONVENTION

BOSTON, MA, USA | MAY 25 – 28

CONTENTS

PLENARY PROGRAMS

FRED KAVLI KEYNOTE ADDRESS 35
Rome Wasn't Built in a Day But Maybe Latin Was
Lila R. Gleitman, University of Pennsylvania

PRESIDENTIAL SYMPOSIUM 58
Sense and Sensibility: How Our Bodies Do — and Don't — Shape Our Minds
Susan Goldin-Meadow, The University of Chicago (Chair)
Jessica K. Witt, Colorado State University
Amy J.C. Cuddy, Harvard University
Susan Wagner Cook, The University of Iowa
Ted Supalla, Georgetown University

BRING THE FAMILY ADDRESS 73
What Makes the Human Mind Special? Insights From Nonhuman Animals
Laurie R. Santos, Yale University

THEME PROGRAMS

The 29th Annual Convention features three cross-cutting theme programs addressing key topics in psychological science. Each program includes a variety of presentations by distinguished speakers.

The Many Flavors of Relationships 42
The Science of Fear: From Basic Psychological Mechanisms to Impact on Society 52
Doing the Most for the Many: Psychological Scientists Who Inform Public Policies 68

DAILY SCHEDULE

Thursday, May 25 31
Friday, May 26 37
Saturday, May 27 61
Symposium Sunday, May 28 75

EXHIBITORS

Meet publishers, buy books, try new statistics software, pick up free goodies, and more! 89

TEACHING INSTITUTE

APS-STP Teaching Institute 95

AFFILIATE EVENTS

Academy of Psychological Clinical Science (APCS) 103
American College of Professional Neuropsychology (ACPN) 103
Society for the Study of Motivation (SSM) 103

INDEX 107

MAPS 115



Harvard University Press

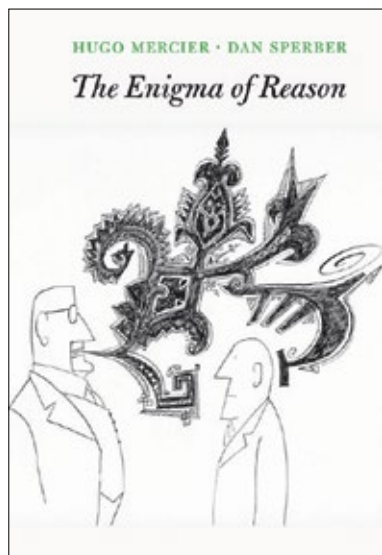

The Enigma of Reason

Hugo Mercier
Dan Sperber

\$29.95

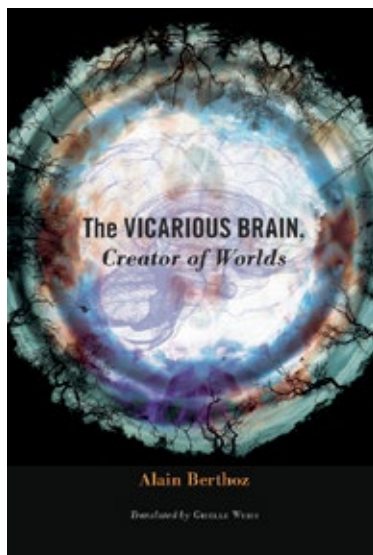

The Vicarious Brain, Creator of Worlds

Alain Berthoz
translated by Giselle Weiss

\$24.95

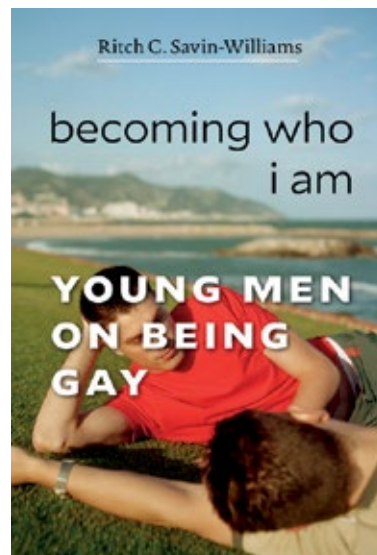

Becoming Who I Am

Young Men on Being Gay

Ritch C. Savin-Williams

\$27.95

How the Vertebrate Brain Regulates Behavior

Direct from the Lab

Donald Pfaff

\$35.00

Freud

In His Time and Ours

Élisabeth Roudinesco

translated by
Catherine Porter

\$35.00

A Natural History of Human Morality

Michael Tomasello

\$35.00

Wisdom Won from Illness

Essays in Philosophy
and Psychoanalysis

Jonathan Lear

\$39.95

What Works

Gender Equality
by Design

Iris Bohnet

BELKNAP PRESS

\$26.95

Ruling Minds

Psychology in the
British Empire

Erik Linstrum

\$39.95

Evidence-Based Resources to Help Clients Thrive

Available
June
2017

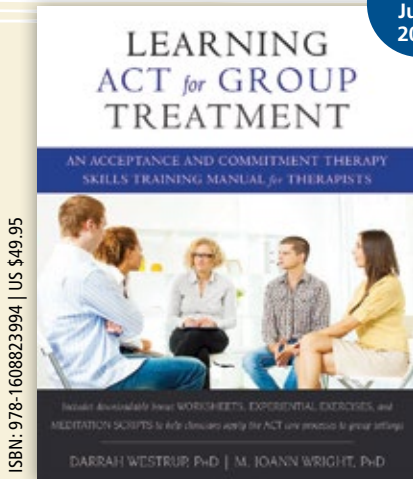

ISBN: 978-1608823994 | US \$49.95

CONTEXT PRESS
An Imprint of New Harbinger Publications

A practical guide to implementing ACT in group therapy

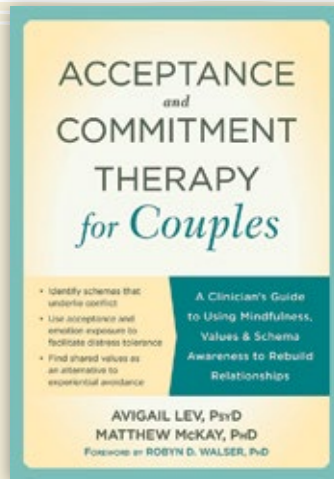

ISBN: 978-1626254800 | US \$39.95

CONTEXT PRESS
An Imprint of New Harbinger Publications

An eight-step ACT protocol to help couples heal their relationships

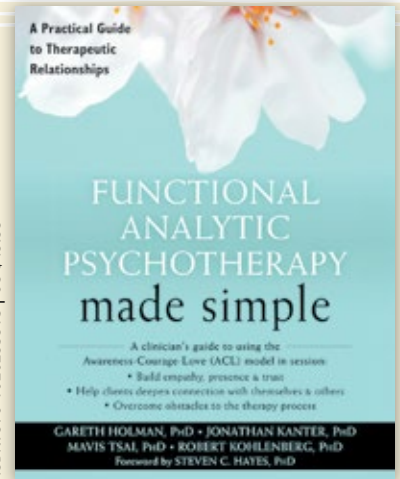

ISBN: 978-1626253513 | US \$49.95

Invaluable strategies to enhance your therapeutic relationships

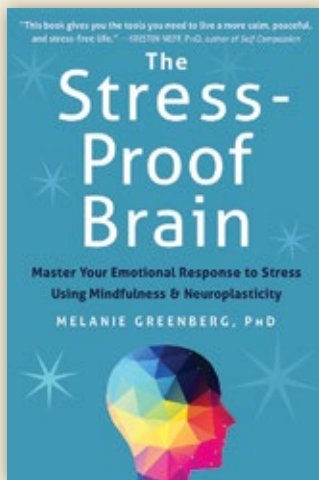

ISBN: 978-1626252660 | US \$16.95

A breakthrough approach to help clients manage stress

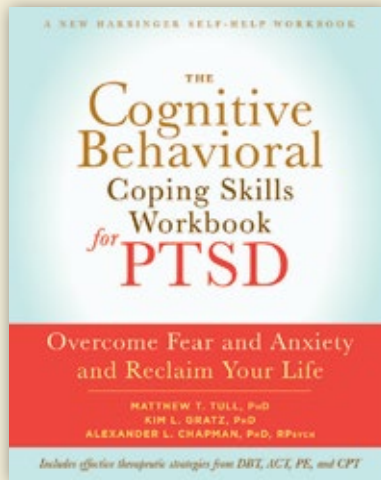

ISBN: 978-1626252240 | US \$21.95

Proven-effective skills to help clients recover from PTSD

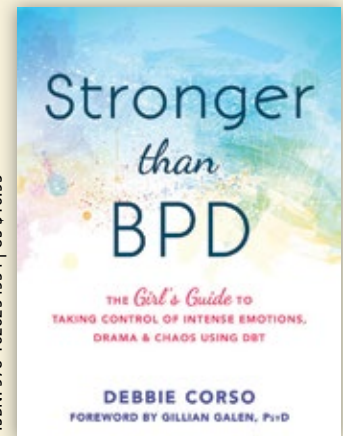

ISBN: 978-1626254954 | US \$16.95

DBT skills and real-life stories from BPD survivors

 newharbingerpublications

1-800-748-6273 | newharbinger.com

Learn more about evidence-based continuing education and training with  PRAXIS praxiscet.com

Georgia Tech  **School of Psychology** **CONGRATULATES**
College of Sciences



Randall W. Engle
2017 APS Mentor Award

With Warm Wishes From Your Friends and Colleagues at the Georgia Tech
School of Psychology



THANK YOU TO OUR SPONSORS



-
- Academy of Psychological Clinical Science
 - American College of Professional Neuropsychology
 - Columbia University Science of Behavior Change Resource and Coordinating Center
 - Institute of Education Sciences
 - National Institute on Alcohol Abuse and Alcoholism
 - Psi Beta
 - Psi Chi
 - Psychological Clinical Science Accreditation System
 - Science of Change
 - Society for a Science of Clinical Psychology
 - Templeton Foundation



UNIVERSITY OF MICHIGAN
INSTITUTE FOR SOCIAL RESEARCH

PROGRAM IN

Survey Methodology



The Michigan Program in Survey Methodology (MPSM) is a program where students learn the science of surveys. Students in the program receive theoretical grounding in all aspects of survey methodology, from sample design and measurement, to modes of data collection, statistical estimation, questionnaire design and probability sampling methods. Students have the opportunity to explore novel ways to develop applications of survey methodology in a wide variety of fields.

For more information:

<http://www.psm.isr.umich.edu/>
Email: michpsm.isr@umich.edu

www.facebook.com/UM.PSM/



www.twitter.com/MichPSM



NYU | STEINHARDT

The Department of Applied Psychology

Our Faculty

J. Lawrence Aber
Alisha Ali
LaRue Allen
Judith L. Alpert
Joshua Aronson
Jennifer Astuto
Rezarta Bilali

Clancy Blair
Mary Brabeck
Elise Cappella
Anil Chacko
Kesia Constantine
Carol Gilligan
Erin Godfrey
Arnold H. Grossman

Perry N. Halkitis
Diane Hughes
Shabnam Javdani
Samuel Juni
Robert J. Landy
Sandee McCloy
Mary McRae
Gigliana Melzi

Ronald J. Moglia
Pamela Morris
Randolph Mowry
Sumie Okazaki
C. Cybele Raver
Mary Sue Richardson
Adina Schick
Edward Seidman

Julia Shiang
Selçuk R. Şirin
Lisa Suzuki
Catherine Tamis-LeMonda
Niobe Way
Hiro Yoshikawa

Degree Programs | BS, MA, PhD

Visit steinhardt.nyu.edu/appsych or call 212-998-5555.

SPECIAL EVENTS

Clinical Science Forum	33	SSCP Presidential Address	56
Rising Starts of Clinical Science Joanne Davila , Stony Brook University, The State University of New York (Chair)		“Those Who Cannot Remember the Past...”: The Importance of History to Clinical Psychological Science Scott O. Lilienfeld , Emory University	
Editors’ Forum: A Panel Discussion About the Present and Future of Clinical Science Joanne Davila , Stony Brook University, The State University of New York Scott O. Lilienfeld , Emory University Angus W. MacDonald, III , University of Minnesota		SSCP Distinguished Scientist Award Address	57
Toward Personalization of Depression Prevention During Adolescence Benjamin L. Hankin , University of Illinois at Urbana-Champaign		Inhibitory Learning and Inhibitory Regulation During Exposure Therapy: Translation From Basic Science to Clinical Application Michelle G. Craske , University of California, Los Angeles	
APS Award Addresses		SSCP Invited Address	56
Are We Creating a Society of Smart Fools? Lessons From 40+ Years of Research on Human Intelligence, Creativity, and Wisdom Robert J. Sternberg , Cornell University	38	Psychological Treatments for the World Vikram Patel , Harvard Medical School Daisy Singla , University of Toronto, Canada and Sinai Health System (Chair)	
Adaptive Constructive Processes in Memory and Imagination Daniel L. Schacter, Harvard University	43	APS-David Myers Distinguished Lecture on the Science and Craft of Teaching Psychological Science	47
The Implicit Revolution in Social, Cognitive, and Developmental Psychological Science: A Symposium in Honor of Mahzarin R. Banaji John T. Jost , New York University (Chair) Anthony G. Greenwald , University of Washington Elizabeth A. Phelps , New York University and Nathan Kline Institute Yarrow C. Dunham , Yale University	53	Reflections on What I’ve Learned From Walking (or Running) a Step With Students (<i>N</i> = 9) Michelle “Mikki” R. Hebl , Rice University	
Moderation in All Things: A Call to Focus on Individual Differences in Mental Health Treatment Research Robert J. DeRubeis , University of Pennsylvania	62	PSPI Symposium	64
Interdependence, American Style Hazel R. Markus , Stanford University	63	Do ‘Brain-Training’ Programs Work? Valerie F. Reyna , Cornell University (Chair) Susan E. Gathercole , University of Cambridge, United Kingdom Thomas S. Redick , Purdue University Daniel J. Simons , University of Illinois at Urbana-Champaign Elizabeth A.L. Stine-Morrow , University of Illinois at Urbana-Champaign Randall W. Engle , Georgia Institute of Technology	
Understanding and Controlling Mistaken Eyewitness Identification: Contributions of Psychological Science Gary L. Wells , Iowa State University	67	Special Event	56
Ambivalent Stereotypes Support Inequality and Conflict – or Peace Susan T. Fiske , Princeton University	70	Real-World Implications of Implicit Bias Michelle “Lani” Shiota , Arizona State University, Tempe (Co-Chair) Elizabeth Page-Gould , University of Toronto, Canada (Co-Chair) Modupe N. Akinola , Columbia University Louis A. Penner , Wayne State University Naomi Ellemers , Utrecht University, The Netherlands	
Inside the Psychologist’s Studio Lila R. Gleitman , University of Pennsylvania INTERVIEWED BY: Susan Goldin-Meadow, The University of Chicago	66	Communicating Science to the General Public in an Era of “Alternative Facts”	67
Psi Chi Distinguished Speaker	53	Claudia Wallis , former Managing Editor of <i>Scientific American Mind</i> and former Science Editor at <i>Time Magazine</i> Scott O. Lilienfeld , Emory University	
We Really Need to Talk: Encouraging and Empowering Interracial Dialogue Keith B. Maddox , Tufts University		Psi Beta Carol Tracy Distinguished Lecture	47
		How Today’s Students Are Different and Why It Matters: Teaching Strategies That Lead to Student Success Robert S. Feldman , University of Massachusetts Amherst	

APS BOARD OF DIRECTORS



President
Susan Goldin-Meadow
The University of Chicago



Immediate Past President
C. Randy Gallistel
Rutgers University



President-Elect
Suparna Rajaram
Stony Brook University,
The State University of New York

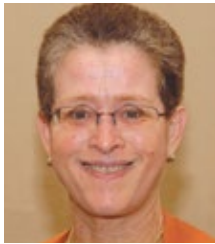

Treasurer
Roberta L. Klatzky
Carnegie Mellon University



Secretary
Gün R. Semin
ISPA – Instituto Universitário,
Portugal and Utrecht University,
The Netherlands



Executive Director
Sarah Brookhart
Association for Psychological Science



Deanna Barch
Washington University in St. Louis



Dorthe Berntsen
Aarhus University, Denmark



Thomas H. Carr
Michigan State University

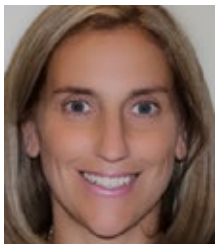

Michelle "Mikki" R. Hebl
Rice University



Simine Vazire
University of California, Davis



Cindy M. Yee-Bradbury
University of California, Los Angeles

APS President's Letter

Welcome to Boston

On behalf of the APS Board of Directors, I am delighted to welcome you to the 29th Annual Convention of the Association for Psychological Science. Here in a setting just a short walk away from historic Fenway Park, I can promise you that the science you'll see over the next few days will touch all the bases of our playing field, from cognitive to developmental, biological to social, clinical to quantitative.

This dynamic and exciting program was made possible through the valiant efforts of Program Committee Chair Michelle "Lani" Shiota and committee members **Daniel Ansari, Silvia Bonaccio, Elizabeth Gershoff, Jeffrey Holmes, Thomas Olino, Elizabeth Page-Gould, Luiz Pessoa, Douglas Samuel, and Jessica Tracy.**



Susan Goldin-Meadow

Exciting new developments at APS serve as a backdrop for this year's convention. Our initiatives to enhance research methodology and practices are making great strides. We are developing a new journal, *Advances in Methods and Practices in Psychological Science*. Under the leadership of Editor Dan Simons, this journal will publish large-scale studies using new and innovative methods and modeling, best-practices papers, Registered Replication Reports, multi-lab collaborations, and more. And as part a newly designed website, APS has created a Methodology Center that provides our members with articles, tutorials and other resources on advances in research techniques and practices.

We are also still basking in the success of the second International Convention of Psychological Science, held in March in Vienna, Austria. Roughly 2,100 people from around the world gathered to discuss and learn about the latest cross-cutting ventures and explorations of the mind. ICPS is clearly an established event. And I'm delighted to announce that the third biennial ICPS will take place in March 2019 in Paris, France.

In the digital arena, APS continues to develop new ways to engage with the public and share the latest news and most recent findings in psychological science. Our association now has close to 48,000 Twitter followers and nearly 200,000 fans on Facebook. And visits to our website are climbing now thanks in part to a new design that displays as impressively on a mobile device as it does on a desktop screen.

I'm confident that the innumerable offerings you'll see at this year's annual convention will show you the tremendous range of discoveries, theoretical models, and methodological approaches represented here. This all reflects APS's role as a scientific canopy for more than 33,000 members spanning 97 countries — and almost as many specialties. Special thanks go to the APS staff who have hit a grand slam in putting together this event. I look forward to interacting with all of you over the next few days.

Enjoy this great meeting!

A handwritten signature in black ink, appearing to be 'SGM', written in a cursive style.

Susan Goldin-Meadow
APS President

APS 2017 PROGRAM COMMITTEE



Michelle "Lani" Shiota
Arizona State University, Tempe
Committee Chair



Daniel Ansari
University of Western Ontario,
Canada



Silvia Bonaccio
University of Ottawa, Canada



Elizabeth T. Gershoff
University of Texas at Austin



Jeffrey Holmes
Ithaca College



Thomas M. Olino
Temple University



Elizabeth Page-Gould
University of Toronto, Canada



Luiz Pessoa
University of Maryland



Douglas B. Samuel
Purdue University



Jessica L. Tracy
University of British Columbia,
Canada



Kathleen D. Vohs
University of Minnesota

Welcome from the 2017 APS Program Chair

Welcome to the 29th APS Annual Convention, and to our host city of Boston! On behalf of the Program Committee — Daniel Ansari, Silvia Bonaccio, Elizabeth Gershoff, Jeffrey Holmes, Thomas Olino, Elizabeth Page-Gould, Luiz Pessoa, Douglas Samuel, Jessica Tracy, Kathleen Vohs, and myself — I'd like to thank you for joining us this year!

This year's convention reflects the transformation now occurring in psychological science. We're asking critical questions about the state of our field, and exploring ways to improve the validity and impact of future work. We are a diverse group with many perspectives, so debates along the way are inevitable, yet we share common goals — to understand and improve the human experience, and help address the world's challenges in these turbulent times.

In developing this year's program, we chose to dive headlong into the major issues facing our discipline and society at large. The invited program addresses big-picture topics for the future of our field: How do we evaluate the overall state of psychological research? In what ways can our methods improve and grow in the years to come? What role should neuroscience play in the understanding of mind and behavior? What do we do when central findings, with serious theoretical and translational implications, are called into question? Theme programs, symposia, and talks offer data-driven analyses of important social problems as well, such as the roles of behavioral science in public policy, and in public conversations about social issues; the real-world consequences of implicit bias; and implications of fear for intergroup conflict and policy responses to terrorism.

The program also offers rich coverage of new directions and long-standing, central questions throughout our field. As always, methodology workshops and the APS-STP Teaching Institute offer outstanding training opportunities. Lila Gleitman's keynote address and Laurie Santos' "Bring the Family" address each consider uniquely human capacities in language and cognition. Susan Goldin-Meadow's presidential symposium features ways in which bodily interactions with the environment shape our mental lives. APS Lifetime Achievement Award speakers honor individuals whose careers have greatly advanced our understanding of the human mind. Symposia and talks address questions bridging theoretical, methodological, and applied concerns, such as: What challenges and opportunities will neuroimaging face in the decades to come? What are the implications of sleep deprivation for the workplace? Do "brain-training" programs actually work? What are the developmental pathways to psychological disorder, and how can we promote resilience? Can stress in early childhood have some positive long-term consequences? How do people make moral judgments and decisions?

As our discipline undergoes transformation, so do the individuals within it. We recognize that some invited speakers have been the focus of controversy in recent years. We want to hear what they have to say, and encourage you to listen with an open mind as well.

Personally, I'd like to express my gratitude to the APS staff for their immense effort and skill in organizing this convention, and APS Executive Director Sarah Brookhart for her dedicated leadership.

Finally, we know how much you, the members of APS, contribute to the intellectual richness and excitement of this meeting. Thank you for bringing your own work to the program; we look forward to seeing the fruits of your efforts this last year. I hope you enjoy the convention, and the historic City of Boston!



**Michelle "Lani"
Shiota**

A handwritten signature in black ink, appearing to read "Lani Shiota".

Michelle "Lani" Shiota

Chair, 2017 Convention Program Committee

APS PRESIDENTS 1988–PRESENT



Charles Kiesler
1988



Janet Taylor Spence
1988–1989



James L. McGaugh
1989–1991



Gordon Bower
1991–1993



Marilynn B. Brewer
1993–1995



Richard Thompson
1995–1996



Sandra Scarr
1996–1997



Kay Deaux
1997–1998



Elizabeth F. Loftus
1998–1999



**Elizabeth D.
(Capaldi) Phillips**
1999–2000



Robert A. Bjork
2000–2001



John M. Darley
2001–2002



Susan T. Fiske
2002–2003



**Henry L.
Roediger, III**
2003–2004



Robert W. Levenson
2004–2005



**Michael S.
Gazzaniga**
2005–2006



**Morton Ann
Gernsbacher**
2006–2007

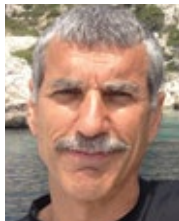

John T. Cacioppo
2007–2008



Walter Mischel
2008–2009



Linda M. Bartoshuk
2009–2010



Mahzarin R. Banaji
2010–2011



Douglas L. Medin
2011–2012



Joseph E. Steinmetz
2012–2013

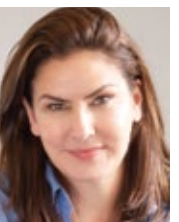

Elizabeth A. Phelps
2013–2014



Nancy Eisenberg
2014–2015



C. Randy Gallistel
2015–2016



**Susan
Goldin-Meadow**
2016–2017



Suparna Rajaram
2017–2018



OFFICE OF THE GOVERNOR
COMMONWEALTH OF MASSACHUSETTS
STATE HOUSE • BOSTON, MA 02133
(617) 725-4000

CHARLES D. BAKER
GOVERNOR

KARYN E. POLITO
LIEUTENANT GOVERNOR

May 2017

Dear Friends:

On behalf of the Commonwealth of Massachusetts, Karyn and I welcome you to the 29th Annual Association for Psychological Science Convention.

The Association for Psychological Science has been inspiring researchers to delve into new and unconventional areas of study to expand the field of psychological sciences. The Association for Psychological Sciences has also provided a forum and a variety of journals such as Psychological Science, Current Directions in Physiological Science, and Psychological Science in the Public Interest for psychologist to publish their work.

We are delighted to welcome the Annual Association for Psychological Science Convention back to the city of Boston. The Baker-Polito administration encourages organizations such as these to continue to gather and inspire researchers to expand the field of Psychological Science.

Please accept our warmest wishes on a successful convention.
Sincerely,

A handwritten signature in blue ink that reads "Charles Baker".

CHARLES D. BAKER
GOVERNOR

A handwritten signature in blue ink that reads "Karyn E. Polito".

KARYN E. POLITO
LIEUTENANT GOVERNOR

your partner in psychological science

ence Relationships Developmental Language Methodology Journals
e Perspectives Integrative Science Perception Self Empirical Aging Methodology
opathology Mind Behavior Education Well Being Global
ning Peer Review Diagnosis Teaching Research Social Neuroscience Rising Stars
membership Function Global Empirical @psychscience Diagi
Media Perception Social Education Methodology Theory Observe
Policy PsychologicalScience.org Journals APS Behavioral Eco
ching Hub Science Integrative Science Health Cognit
cal Academia Basic Research Academia Diverse Perspectives Students
onvention Interdisciplinary Advocacy Funding Mem
rosience Personality Applied Research Relationships PostDoc Exchang
ental Cultural Applied Research Emotion Well Being Edu
cience Diverse Perspectives Awards & Honors Training Brain Cultural Se
odology Social Interdisciplinary Funding Social Media Psychological Sci
Observer

Membership



Scan with phone



www.psychologicalscience.org/membership

GENERAL INFORMATION

Registration

Registration for the 29th APS Annual Convention includes all educational sessions (unless otherwise noted) including: the Opening Ceremony, Keynote Address, and Opening Reception on Thursday; the Presidential Symposium and Friday Night Reception; the Bring the Family Address and Saturday Night Reception; poster sessions and symposia; and coffee breaks. Separate registration is required for the 24th Annual APS-STP Teaching Institute.

Location and Hours

On Wednesday, the APS Registration Desk is located on the 3rd Floor Foyer of the Sheraton Boston Hotel.

Wednesday, May 24 4:00 PM – 8:00 PM

On Thursday – Sunday, the APS Registration Desk is located on the Grand Prefunction of the Second Floor of the Sheraton Boston Hotel.

Thursday, May 25 7:30 AM – 9:00 PM

Friday, May 26 7:30 AM – 6:00 PM

Saturday, May 27 7:30 AM – 6:00 PM

Sunday, May 28 7:30 AM – 2:00 PM

Fees

Registration fees are based on the APS membership categories listed below. APS membership must be current to receive the APS Member or Student Affiliate rate:

	Convention	Teaching Institute	Both
APS Member	\$375	\$295	\$480
APS Student Affiliate	\$245	\$200	\$270
Federal Government	\$245	\$200	\$270
Non-Member	\$635	\$370	\$790

24th Annual APS-STP Teaching Institute

The Teaching Institute is sponsored by the Association for Psychological Science and the Society for the Teaching of Psychology. The day-long program offers informative talks and practical advice from experts on the teaching of psychology. See page 96 for schedule.

Poster Sessions

Refer to the “2017 APS Convention” app and APS website (www.psychologicalscience.org/convention) for times and locations of poster sessions. Posters may be stored at the poster storage desk located at the APS Exhibit Hall entrance in the Sheraton Boston Hotel.

Name Badges

APS requires name badges for admission to all meeting rooms, the Exhibit Hall, and social events. Non-transferable name badges will only be issued to persons who have registered for the 29th APS Annual Convention.

Convention Program

Attendees receive one APS Program book. The program (including posters and abstracts) is available in the “2017 APS Convention” app and online at www.psychologicalscience.org/convention.

Workshops

Workshops are open to APS Convention and Teaching Institute registrants only. Separate registration is required for all workshops. Except where noted, there is a modest fee for workshop registration (students: \$45; all others: \$70). You can register at the APS Registration Desk. Refer to page 25 for more information on workshops.

Hotel

All program activities for the 29th APS Annual Convention are in the Sheraton Boston Hotel (39 Dalton Street, Boston, MA 02199, USA; +1 617.236.2000). Maps of the Sheraton Boston Hotel are in the back of this program.

Concierge

The Sheraton Boston Hotel staff will gladly assist with show tickets, restaurant reservations, city tours, and general information about Boston. Assistance is available at the Concierge Desk in the Lobby during hours of operation.

Continuing Education Credits

The Temple University Department of Psychological Studies in Education (PSE) is approved by the American Psychological Association to sponsor continuing education for psychologists. PSE maintains responsibility for this program and its content. To receive credit you must arrive on time for each session, stay for the full session, complete and turn in the evaluation form at the end of each session.

Exhibit Hall

Attendees are encouraged to visit the APS Exhibit Hall located on the Third Floor Foyer of the Sheraton Boston Hotel. The Exhibit Hall is open during poster sessions at the 29th APS Annual Convention. Exhibit Hall hours are:

Thursday, May 25	8:00 PM – 9:30 PM
Friday, May 26	8:30 AM – 5:00 PM
Saturday, May 27	8:30 AM – 5:00 PM
Sunday, May 28	8:30 AM – 2:00 PM

More information about exhibits is available on page 89.

APS Convention App

With the free “2017 APS Convention” app you can search the full APS Convention program, including poster sessions, to create a custom schedule. Search the program by day, keyword, and speaker name to build your itinerary. The app is available for iPhone, iPad, and Android devices. If you don't have one of those “smart” devices, a web version is available at: <http://ativ.me/biq>.

EVENTS AREA

APS EXHIBIT HALL-EVENTS AREA

FRIDAY, MAY 26

9:30 AM – 10:20 AM

World Premier

Inside the Psychologists' Studio: An Interview With Jennifer Richeson (video)

SPONSORED EVENT

10:30 – 11:00



Overview of JMP Statistical Software for Research and Teaching

Julian L. Parris

11:00 AM – 12:00 PM

World Premier

ICPS Keynote Address: Cognitive Evolution: People Are Animals Too (video)

W. Tecumseh Fitch

1:00 PM – 2:00 PM

Funding Opportunities Through the Institute of Education Sciences

Erin J. Higgins

2:00 PM – 3:00 PM

Meet the Editor

Advances in Methods and Practices in Psychological Science

Daniel J. Simons

3:00 PM – 4:00 PM

Encore!

Inside the Psychologists' Studio: An Interview With Annette Karmiloff-Smith (video)

4:00 PM – 5:00 PM

Encore!

Fred Kavli Keynote Address: Rome Wasn't Built in a Day But Maybe Latin Was (video)

Lila R. Gleitman

SATURDAY, MAY 27

9:00 AM – 10:30 AM

RISE Award Addresses

11:00 AM – 12:30 PM

Student Research Award Addresses

12:30 PM – 1:30 PM

World Premier

ICPS Keynote Address: How Infants Break Into Language (video)

Linda B. Smith

1:30 PM – 2:30 PM

Encore!

Presidential Symposium: Sense and Sensibility: How Our Bodies Do — and Don't — Shape Our Minds (video)

(CHAIR) Susan Goldin-Meadow FEATURING: Jessica K. Witt, Amy J.C. Cuddy, Susan Wagner Cook, and Ted Supalla.

3:00 – 3:20

Meet the Author

Lisa Feldman Barrett

SPONSORED EVENT

3:30 PM – 4:00 PM

cedrus Overview of SuperLab X5 and EEG Integration

Hisham Abboud

4:00 PM – 5:00 PM

Student Award Posters

SUNDAY, MAY 28

9:00 AM – 10:30 AM

Encore!

Laurie R. Santos' Bring the Family Address

11:00 AM – 12:00 PM

Encore!

Inside the Psychologists' Studio: An Interview With Steven A. Pinker (video)

12:00 PM – 1:00 PM

World Premier

ICPS Keynote Address: Genetic and Brain Diversity in AutismS (video)

Thomas Bourgeron

1:00 PM – 2:00 PM

Encore!

Inside the Psychologists' Studio: An Interview With Alan G. Kraut (video)



#aps17bos
@psychscience

GENERAL INFORMATION (CONT.)

Internet Access

APS is pleased to provide meeting attendees with complimentary wireless Internet access throughout the meeting space and lobby of the Sheraton Boston Hotel. Select the "SSID: SHERATON MEETING" wireless network. Launch a web browser then; when prompted, enter the Conference Code "aps2017" and click on "submit". (The conference Welcome Page or hotel main page will display and you can now browse the Internet.) As a courtesy to fellow attendees, please refrain from downloading large files.

Photography and Video Release

As part of your registration for the 29th APS Annual Convention, APS reserves the right to use professional photographs and video taken during the Convention for future marketing purposes.

Boston Convention & Visitors Bureau

The Sheraton Boston Hotel staff will gladly assist with show tickets, restaurant reservations, city tours, and general information about Boston. Assistance is available at the Concierge Desk in the lobby of the Sheraton Boston Hotel during hours of operation.

ADA Accessibility/Accommodations

APS is committed to ensuring that the Convention is fully accessible to all persons. If you have a specific accessibility or dietary requirement, please contact Jennifer Alexander or Derica Clarke at the APS Registration Desk and every effort will be made to accommodate your request. The Sheraton Boston Hotel is fully equipped to accommodate special needs.

Smoking Policy

The hotel is a smoke free building. All guest rooms, public space, and restaurants are non-smoking.



29TH ANNUAL CONVENTION | BOSTON, MA, USA | MAY 25-28, 2017

MEET THE AUTHORS

These psychological scientists will sign copies of their books at the APS Convention.



Ted Supalla

Sign Language Archaeology: Understanding the Historical Roots of American Sign Language

Ted Supalla will sign copies of his book immediately following the Presidential Symposium.

Friday, May 26 | 7:35 PM – 7:55 PM
Constitution Ballroom



Lisa Feldman Barrett

How Emotions Are Made: The Secret Life of the Brain

Lisa Feldman Barrett will sign copies of her book in the APS Exhibit Hall Events Area.

Saturday, May 27 | 3:00 PM – 3:20 PM
APS Exhibit Hall
Events Area



Jessica L. Tracy

Take Pride: Why the Deadliest Sin Holds the Secret to Human Success

Jessica L. Tracy will sign copies of her book in the Grand Prefunction.

Saturday, May 27 | 4:00 PM – 4:20 PM
Grand Prefunction



Stephen P. Hinshaw

Another Kind of Madness: A Journey Through the Stigma and Hope of Mental Illness

Stephen P. Hinshaw will sign copies of his book immediately following his invited symposium.

Saturday, May 27 | 5:25 PM – 5:45 PM
Grand Prefunction

29TH ANNUAL CONVENTION

Fred Kavli Keynote Address and Opening Ceremony



Rome Wasn't Built in a Day But Maybe Latin Was

Lila R. Gleitman

University of Pennsylvania

Thursday, May 25

6:00 PM – 8:00 PM Grand Ballroom

Neither speech nor signed language leave a trace in the fossil record, so evidence on the evolution of language is necessarily indirect. I suggest that the language-learning child is a model of (or “is,” depending on what “is” is) language evolution in homo sapiens.

Bring the Family Address



What Makes the Human Mind Special? Insights From Nonhuman Animals

Laurie R. Santos

Yale University

Saturday, May 27

6:00 PM – 7:00 PM Grand Ballroom

Why are humans the only species that reads fiction, tells jokes, and shares photos on Instagram? In this talk, I will explore this question of human uniqueness by examining what makes the human mind so different from that of other animals. I will first discuss recent work in comparative cognition that shows a number of ways that other animals are strikingly similar to humans in the way they think about the world. I will also explore some key cognitive differences between humans and other animals that make the human species different from other animals but also a bit less rational than you might expect.

Presidential Symposium



Sense and Sensibility: How Our Bodies Do — and Don't — Shape Our Minds

Susan Goldin-Meadow (Chair)

The University of Chicago

Friday, May 26

6:00 PM – 8:00 PM Grand Ballroom

Human thoughts are not disembodied — they are created by people who use their bodies to interact with each other and the world around them. This symposium explores the ways in which our mental lives are — and are not — shaped by these bodily interactions with the environment. The speakers explore how using our bodies can influence four important aspects of the way we understand our world: (1) the way we see the world, (2) the way we feel about ourselves and the world, (3) the way we learn about the world, and (4) the way we communicate to others about the world.



How Our Bodies Shape How We See

Jessica K. Witt

Colorado State University



Evaluating the Research on Postural Feedback: Strong Evidence That Expansive Posture Affects Feelings, Mixed Evidence That It Affects Behavior and Hormones

Amy J.C. Cuddy

Harvard University



How Our Hands Help Us Learn: The Role of Gesture in Cognitive Change

Susan Wagner Cook

The University of Iowa



The Emergence of American Sign Language From Depiction and Embodiment

Ted Supalla

Georgetown University

AWARD ADDRESSES

APS James McKeen Cattell Fellow Awards



Moderation in All Things: A Call to Focus on Individual Differences in Mental Health Treatment Research

Robert J. DeRubeis

University of Pennsylvania

Saturday, May 27

9:00 AM – 9:50 AM

Republic Ballroom



Understanding and Controlling Mistaken Eyewitness Identification: Contributions of Psychological Science

Gary L. Wells

Iowa State University

Saturday, May 27

1:00 PM – 1:50 PM

Republic Ballroom

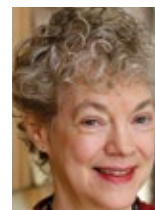

Ambivalent Stereotypes Support Inequality and Conflict – or Peace

Susan T. Fiske

Princeton University

Saturday, May 27

2:00 PM – 2:50 PM

Republic Ballroom

APS William James Fellow Awards



Are We Creating a Society of Smart Fools? Lessons From 40+ Years of Research on Human Intelligence, Creativity, and Wisdom

Robert J. Sternberg

Cornell University

Friday, May 26

9:00 AM – 9:50 AM

Republic Ballroom



Adaptive Constructive Processes in Memory and Imagination

Daniel L. Schacter

Harvard University

Friday, May 26

10:00 AM – 10:50 AM

Republic Ballroom



Interdependence, American Style

Hazel R. Markus

Stanford University

Saturday, May 27

10:00 AM – 10:50 AM

Republic Ballroom



The Implicit Revolution in Social, Cognitive, and Developmental Psychological Science: A Symposium in Honor of Mahzarin R. Banaji

Mahzarin R. Banaji*

Harvard University

John T. Jost (Chair)

New York University

Anthony G. Greenwald

University of Washington

Friday, May 26

1:30 PM – 3:00 PM Republic Ballroom

Elizabeth A. Phelps

New York University and Nathan Kline Institute

Yarrow C. Dunham

Yale University

**2016 William James Fellow Awardee*

SSCP DISTINGUISHED SCIENTIST AWARD ADDRESS



Inhibitory Learning and Inhibitory Regulation During Exposure Therapy: Translation From Basic Science to Clinical Application

Michelle G. Craske

University of California, Los Angeles

Friday, May 26

5:00 PM – 5:50 PM

Back Bay A

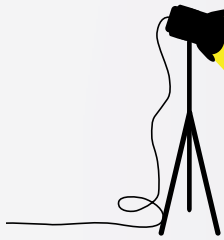

Inside ^{the} Psychologist's Studio

FEATURING

LILA R. GLEITMAN

PROFESSOR OF PSYCHOLOGY, EMERITA, UNIVERSITY OF PENNSYLVANIA



LILA R. GLEITMAN
University of Pennsylvania

Lila R. Gleitman's is Professor of Psychology, Emerita, at the University of Pennsylvania. A linguist by training, Gleitman became fascinated by the psychological mechanisms underlying language learning when her own daughters learned to talk. Her research has uncovered basic, shared processes that allow children in a variety of circumstances — for example, both blind and sighted children — to arrive at remarkably similar understandings of the same native language. Gleitman's innovative work sets her apart as expert in developmental psychology, the mental lexicon, and the relationship between language and thought. She also has been recognized as a Fellow of APS, the Association for the Advancement of Science, the American Academy of Arts and Sciences, the National Academy of Sciences, and the Society of Experimental Psychologists. She has served as president of the Linguistic Society of America. In 1995, she was awarded the Prix Internationale by the Fyssen Foundation, and in 2017, she was awarded the David E. Rumelhart Prize by the Cognitive Science Society.

SATURDAY, MAY 27

10:30 AM - 11:50 PM | ROOM 210, HYNES CONVENTION CENTER

Seating for this special event will begin at 10:30 AM. Doors will close at 10:45 AM.

Be part of a live studio audience for this interview in Boston.

Like its quasi-namesake, the APS Inside the Psychologist's Studio series features interviews with legends of psychological science. Lila R. Gleitman will be interviewed by APS President Susan Goldin-Meadow, The University of Chicago. During the conversation, Gleitman will look back on her research and accomplishments, and how those experiences shaped her career and the field.

Interviewed by



SUSAN GOLDIN-MEADOW
The University of Chicago

Gleitman joins a distinguished line-up of psychological scientists featured in the Inside the Psychologist's Studio video series (available online), which includes interviews with Albert Bandura, Paul Ekman, Annette D. Karmiloff-Smith, Elizabeth F. Loftus, Walter Mischel, Eleanor E. Maccoby, Steven Pinker, Michael I. Posner, Janet Taylor Spence, Claude M. Steele, and more.

WATCH these interviews with leaders in psychological science at www.psychologicalscience.org/itps

PROGRAM HIGHLIGHTS

SPECIAL EVENTS

Real-World Implications of Implicit Bias

Friday, May 26
3:10 PM – 4:30 PM

Republic Ballroom



Co-Chair: **Michelle "Lani" Shiota**
Arizona State University,
Tempe



Co-Chair: **Elizabeth Page-Gould**
University of Toronto, Canada

Presenters:

Modupe N. Akinola

Columbia University

Louis A. Penner

Wayne State University

Naomi Ellemers

Utrecht University, The Netherlands

APS-David Myers Distinguished Lecture on the Science and Craft of Teaching Psychological Science

Friday, May 26
11:00 AM – 11:50 AM

Republic Ballroom



**Reflections on What I've Learned
From Walking (or Running) a Step
With Students ($N = 9$)**

Michelle "Mikki" R. Hebl
Rice University

Complimentary
WiFi from APS



Network **SHERATON MEETING**
Password **APS2017**

Why Join Psi Chi?

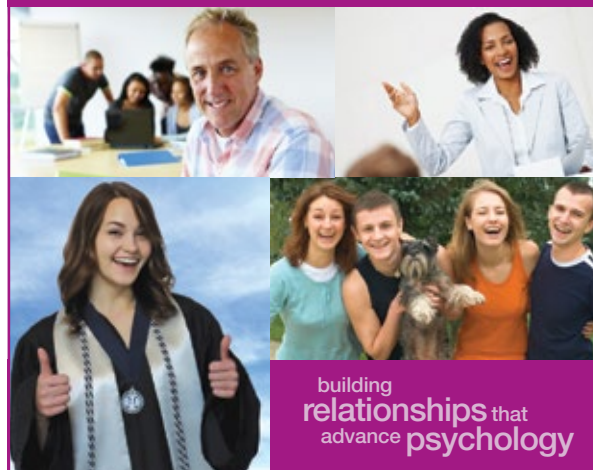

Psi Chi offers **more resources** tailored for your psychology career path than any other honor society.

Joining or reconnecting with our **Professional Organization** unites you with more than **700,000 members** who share similar interests in psychology.

All Psi Chi members are **members for life**.

Membership Benefits

- **\$400,000 in Awards, Grants, and Scholarships**
- **Access to read and publish in**
 - a. *Eye on Psi Chi* magazine
 - b. *Psi Chi Journal of Psychological Research*
 - c. *Psi-Chi-ology Lab*
- **Advantages through your local chapter**
 - a. Leadership experiences
 - b. Valued friendships
 - c. Personalized education
 - d. Mentoring involvement
 - e. Community service
- **Job opportunities in our Career Center**
- **Networking at conventions**
- **Social media on LinkedIn, Facebook, and Twitter**
- **Online resources about**
 - a. Attending and presenting at conventions
 - b. Career preparation
 - c. Conducting research
 - d. Graduate school
 - e. Leadership

Stay connected with PSI CHI www.psichi.org



PSI CHI
THE INTERNATIONAL HONOR SOCIETY
IN PSYCHOLOGY



2017 AWARDS

APS Janet Taylor Spence Award for Transformative Early Career Contributions



A. Janet Tomiyama
University of California,
Los Angeles



Elliot M. Tucker-Drob
The University of Texas
at Austin



Paul W. Eastwick
University of California, Davis



Liane L. Young
Boston College



Kimberly G. Noble
Teachers College,
Columbia University



The APS Janet Taylor Spence Award recognizes transformative early career contributions to psychological science. Award winners are among our most creative and promising investigators whose work embodies the future of psychological science.

www.psychologicalscience.org/awards

WORKSHOPS

Separate registration is required for Workshops and is open to Convention and/or Teaching Institute registrants only. Except where noted, there is a modest fee for workshop registration (students: \$45; all others: \$70). Register for workshops at the APS Registration Desk at the Sheraton Boston Hotel.

THURSDAY, MAY 25

9:00 AM – 10:50 AM **Gardner**

Everything You Ever Wanted to Know About Experience-Sampling Methodology*

Thomas R. Kwapil, University of Illinois at Urbana-Champaign

9:00 AM – 11:20 AM **Back Bay A**

NIH Funding for Psychological Science

Rebecca C. Ferrer, National Cancer Institute

9:00 AM – 1:00 PM **Beacon H**

Bringing an Experimental Medicine Approach to Behavior Change Research: A Hands-On Introduction to the NIH Science of Behavior Change Program and Its Method

Jennifer A. Sumner, Columbia University Medical Center

Donald Edmondson, Columbia University Medical Center

Space for this free workshop will be limited and available on a first-come, first-serve basis.

9:00 AM – 12:50 PM **Beacon B**

Social Relations Modeling of Dyadic Data*

Thomas E. Malloy, Rhode Island College

9:00 AM – 12:50 PM **Berkeley**

Bayesian Inference With JASP: A Fresh Way to Do Statistics*

Eric-Jan Wagenmakers, University of Amsterdam,

The Netherlands

9:00 AM – 12:50 PM **Fairfax**

Introduction to R Statistical System*

William R. Revelle, Northwestern University

David M. Condon, Northwestern University

Sara Weston, Washington University in St. Louis

1:30 PM – 3:50 PM **Fairfax**

Now They See It: Visual Communication of the Patterns in Your Data*

Steven L. Franconeri, Northwestern University

2:00 PM – 3:50 PM **Back Bay A**

Documenting the Research Workflow as It Happens*

Lorne J. Campbell, University of Western Ontario, Canada

SUNDAY, MAY 28

9:00 AM – 10:50 AM **The Fens**

Computational Modeling of Decision-Making Tasks With a Single Line of Coding: Modeling Can Be as Easy as Doing a t Test

Woo-Young Ahn, The Ohio State University

Nathaniel Haines, The Ohio State University

9:00 AM – 11:50 AM **Hampton**

Multilevel Structural Equation Modeling*

Zhen Zhang, Arizona State University

9:00 AM – 11:50 AM **Gardner**

Video Coding, Sharing, and Reuse: Databrary and Datavyu*

Karen E. Adolph, New York University

9:00 AM – 11:50 AM **Back Bay D**

Conducting Daily Life Research With the EAR Method*

Matthias R. Mehl, The University of Arizona

9:00 AM – 12:50 PM **Back Bay A**

How to Conduct Reproducible Psychological Science: A Tutorial Overview*

Tal Yarkoni, The University of Texas at Austin

9:00 AM – 12:50 PM **Berkeley**

Easing the Anxiety of Being Human*

James Carmody, University of Massachusetts Medical School

*Cosponsored by APS and the Society of Multivariate Experimental Psychology (SMEP).



STUDENT EVENTS

APS STUDENT CAUCUS

Thursday, May 25

9:00 PM – 11:55 PM

Commonwealth

APSSC Convention Kickoff and Student Social

The APS Student Caucus welcomes student affiliates and provides information about all of the great student events at the convention. Students will be able to relax in a casual environment and meet other students who share the same interests. Remember to bring ID, as well as your APS Convention Badge. Please note that you must be at least 18 years old to enter this event.

FRIDAY, MAY 26

9:00 AM – 10:20 AM

Back Bay C

How to Get Published: Guidance From Journal Editors

Presenters:

Stephen P. Hinshaw, University of California, Berkeley

Jennifer L. Tackett, Northwestern University

Nnamdi Pole, Smith College

Linda J. Skitka, The University of Illinois at Chicago

10:30 AM – 11:00 AM

Back Bay C

Campus Representatives Meeting

CHAIR: **Meghan Pierce**, University of Nevada, Las Vegas

12:00 PM – 12:55 PM

Back Bay C

The Naked Truth Part I: Getting Into Graduate School

Presenters:

Andrew G. Triplett, Loyola University Chicago

Angela Marie Pisoni, Duke University

Natalia Van Doren, The Pennsylvania State University

Margarita Zeitlin, University of Washington

Toria Herd, Virginia Polytechnic Institute and State University

1:00 PM – 1:55 PM

Back Bay C

The Naked Truth Part II: Surviving Graduate School

Presenters:

Jeffrey M. Girard, University of Pittsburgh

Hannah N. McKillop, Case Western Reserve University

Shelagh Freedman, Concordia University

Joshua J. Guyer, Queen's University, Canada

2:00 PM – 2:55 PM

Back Bay C

The Naked Truth Part III: Navigating the Job Market After Graduate School

Presenters:

Dylan G. Gee, Yale University

Christopher C. Conway, College of William & Mary

Katrin Rentzsch, Bamberg University, Germany

3:00 PM – 3:55 PM

Back Bay C

The Naked Truth Part IV: You're Working Where?

Presenters:

K. Andrew DeSoto, Association for Psychological Science

Coreen Farris, RAND Corporation

Cynthia H. Null, NASA

Joanne Walsh, New England Institute of Technology
(formerly AT&T Human Factors)

SATURDAY, MAY 27

9:00 AM – 10:20 AM APS Exhibit Hall-Events Area RISE Award Addresses

Presenters:

Khadijah Ahmad, Hunter College

Musya Herzog, Columbia University Medical Center

Emily Leitzel, Lock Haven University of Pennsylvania

Andel Nicasio, University of Central Florida

Honorable Mentions:

Abigail Corrington, Rice University

Briana Last, The University of Pennsylvania

Ricardo Mendoza Lepe, Claremont Graduate University

Janelle Gagnon, Mount Holyoke College

Nur Soyly, University of Kansas

Jennifer Bordon, University at Albany, State University of New York

Mariko Lezotte, Eastern Michigan University

Holly Fitzgerald, West Virginia University

Carrie DePasquale, University of Minnesota

Gabriel Camacho, University of Connecticut

STUDENT EVENTS

11:00 AM – 12:20 PM APS Exhibit Hall-Events Area Student Research Award Addresses

Presenters:

- Raffles Cowan**, Northwestern University
Hyesung Hwang, Washington University in St. Louis
Adrienne Romer, Duke University
Stephanie Wemm, University at Albany, SUNY

Honorable Mentions:

- Akiko Watabe**, University of Northern Colorado
Amanda Mendoza, Central Connecticut State University
Maya Mathur, Harvard University
Ekaterina Damer, University of Sheffield, United Kingdom
Ryan Bottary, Massachusetts General Hospital
Mark A. Matthews, University of Dayton
Sydney Reichin, Middle Tennessee State University
Elizabeth A. Shoda, Wright State University
Kate Slade, Liverpool John Moores University, United Kingdom
Maris Adams, University of North Texas

3:00 PM – 3:50 PM Berkeley Champions of Psychological Science

Champions:

- Susan Goldin-Meadow**, The University of Chicago
Mahzarin R. Banaji, Harvard University
Robert J. DeRubeis, University of Pennsylvania
Phoebe C. Ellsworth, University of Michigan
Laurie R. Santos, Yale University



Student Award Posters

4:00 PM – 4:50 PM
APS Exhibit Hall

PSI CHI

Friday, May 26

8:30 AM – 9:50 PM Gardner

Diverse Opportunities for a Diverse Membership: Psi Chi's Current Programs and New Directions

CHAIR: **Susanna M. Gallor**, University of Massachusetts, Boston

Friday, May 26

1:00 PM – 2:20 PM Gardner

Advancing Open Science with Psi Chi

CHAIR: **Jon E. Grahe**, Pacific Lutheran University

Presentations:

- Debi Brannan**, Western Oregon University
Jon E. Grahe, Pacific Lutheran University
Jordan R. Wagge, Avila University

DISTINGUISHED SPEAKER

Friday, May 26

2:30 PM – 3:20 PM Gardner

We Really Need to Talk: Encouraging and Empowering Interracial Dialogue

Keith B. Maddox, Tufts University

PSI BETA CAROL TRACY DISTINGUISHED LECTURE

Friday, May 26

11:30 AM – 12:20 PM Gardner

How Today's Students Are Different and Why It Matters: Teaching Strategies That Lead to Student Success

Robert S. Feldman, University of Massachusetts Amherst

2017 AWARDS

APS Mentor Award



David M. Buss

The University of Texas at Austin



Randall W. Engle

Georgia Institute of Technology



Paul L. Harris

Harvard University



Phoebe C. Ellsworth

University of Michigan



This annual lifetime achievement award honors members of our discipline who masterfully help students and others discover and pursue their own career and research goals.

www.psychologicalscience.org/awards

FEDERAL AGENCIES

NATIONAL INSTITUTE OF DENTAL AND CRANIOFACIAL RESEARCH

Friday, May 26

11:00 AM – 11:50 AM

APS Exhibit Hall

'Building Bridges' Poster Award Winners

Poster Session XI

131 - Fear of Minor Pain Is Associated with Specific Genetic Loci: Relation to Oral Health

Casey D. Wright, West Virginia University

132 - Initial Development of a Set of Images and Sounds to Evoke Dental Fear

Garry L. Spink, Syracuse University

133 - Tooth Loss, Health and Healthy Life Styles in North Carolina: Data from BRFSS 2006, 2008 & 2010

Satomi Imai, East Carolina University

134 - Temporal Dynamics in Biomarkers of Doctor Empathy Modulates Patient Pain Responses in Simulated Clinical Interactions

Jin Hyun Cheong, Dartmouth College

135 - Future Orientation As a Mediator Between Perceived Environmental Cues in Likelihood of Future Success and Procrastination

Bin-Bin Chen Chen, Fudan University, China

136 - People Hold Explicit Beliefs about Distributional Forms of Illness Durations

Talia Robbins, Rutgers University

The NIDCR "Building Bridges" poster competition recognizes behavioral and social research relevant to oral health. Winners receive a complimentary registration and travel support to attend the APS Convention.

INSTITUTE OF EDUCATION SCIENCES

Friday, May 26

1:00 PM – 1:50 PM APS Exhibit Hall – Events Area

Funding Opportunities Through the Institute of Education Sciences

Erin J. Higgins, Institute of Education Sciences

NATIONAL INSTITUTE ON ALCOHOL ABUSE AND ALCOHOLISM

Friday, May 26

1:00 PM – 2:20 PM

Back Bay A

Stress and Alcohol Use Disorder: New Findings, New Directions

CHAIR: **Anita Bechtholt**, National Institute on Alcohol Abuse and Alcoholism

Presenters:

Joyce Besheer, University of North Carolina-Chapel Hill

Dongju Seo, Yale University School of Medicine

Rajita Sinha, Yale School of Medicine Department of Psychiatry

Katie Witkiewitz, University of New Mexico

NATIONAL INSTITUTES OF HEALTH

Thursday, May 25

9:00 AM – 11:20 AM

Back Bay A

NIH Funding for Psychological Science

CO-CHAIR: **Rebecca A. Ferrer**, National Cancer Institute

CO-CHAIR: **William N. Elwood**, National Institutes of Health

Presenters:

Erica Spotts, National Institutes of Health

Marc Boulay, National Institutes of Health

Maribeth Champoux, National Institutes of Health

Lisa S. Onken, National Institutes of Health

Lis Nielsen, National Institute on Aging

Donald Edmondson, Columbia University Medical Center

Derek Isaacowitz, Northeastern University

Lisa Feldman Barrett, Northeastern University

NATIONAL SCIENCE FOUNDATION

Sunday, May 28

10:00 AM – 11:00 AM APS Exhibit Hall – Events Area

NSF Funding Opportunities for Psychological Science

Tamera Schneider, National Science Foundation

OPENING EVENTS

Thursday, May 25

Coffee Kickoff 5:30 PM – 6:00 PM | Grand Prefunction

Fred Kavli Keynote Address and Opening Ceremony

6:00 PM – 8:00 PM | Grand Ballroom



**Rome Wasn't Built in a Day
But Maybe Latin Was**

Lila R. Gleitman

University of Pennsylvania

The Keynote Address is preceded by the presentation of awards.

Poster Session I

8:00 PM – 8:50 PM | APS Exhibit Hall

OPENING RECEPTION

8:00 PM – 9:30 PM | APS Exhibit Hall

APSSC Convention Kickoff and Student Social

9:00 PM – 11:55 PM | Commonwealth | Sheraton Boston Hotel

Please remember to bring ID, as well as your APS Convention Badge.



Lila R. Gleitman will be featured in the Inside the Psychologist's Studio program at this year's convention. She will be interviewed by APS President Susan Goldin-Meadow.

2017 APS CONVENTION APP



- Search the Program
- Find Speakers
- Follow Conversations on Twitter
- Organize Your Schedule
- Locate Exhibitors
- View Convention Maps
- Get Convention Alerts

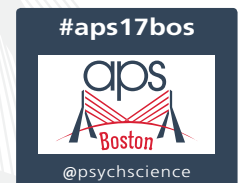

THURSDAY | MAY 25

DAILY HIGHLIGHTS

APS Registration

7:30 AM – 9:00 PM Grand Prefunction

APS Business Meeting

5:00 PM – 5:30 PM Beacon A

 **Coffee Kickoff**

5:30 PM – 6:00 PM Grand Prefunction

Fred Kavli Keynote Address and Opening Ceremony**Rome Wasn't Built in a Day But Maybe Latin Was****Lila R. Gleitman**

6:00 PM – 8:00 PM Grand Ballroom

Poster Storage

8:00 AM – 9:30 PM APS Exhibit Hall Entrance

**Poster Sessions****Poster Session I**

8:00 PM – 8:50 PM APS Exhibit Hall

APSSC Convention Kickoff and Student Social

9:00 PM – 11:55 PM Commonwealth

Exhibit Hall

8:00 PM – 9:30 PM APS Exhibit Hall

Opening Night Reception

8:00 PM – 9:30 PM APS Exhibit Hall

Teaching Institute

The 24th Annual APS Teaching Institute will take place from 8:45 AM – 6:00 PM. For more information please see page 95.

PRE-CONFERENCE WORKSHOP

8:55 AM – 5:00 PM Independence East

Longitudinal Measurement and ModelingCO-CHAIR: **Joachim Vandekerckhove**, University of California, IrvineCO-CHAIR: **Zita Oravecz**, Pennsylvania State University

APS-SMEP WORKSHOP

9:00 AM – 10:50 AM Gardner

Everything You Ever Wanted to Know About Experience-Sampling Methodology**Thomas R. Kwapil**, University of Illinois at Urbana-Champaign

This workshop is cosponsored by the Association for Psychological Science (APS) and the Society of Multivariate Experimental Psychology (SMEP). Separate registration is required for this workshop, and space is limited. To register, go to the APS Registration desk at the Grand Prefunction on the second floor of the Sheraton Boston Hotel.

WORKSHOP

9:00 AM – 11:20 AM Back Bay A

NIH Funding for Psychological Science**Presentations:**CO-CHAIR: **Rebecca C. Ferrer**, National Cancer InstituteCO-CHAIR: **William N. Elwood**, National Institutes of Health**Erica Spotts**, National Institutes of Health**Marc Boulay**, National Institutes of Health**Maribeth Champoux**, National Institutes of Health**Lisa S. Onken**, National Institutes of Health**Lis Nielsen**, National Institute on Aging**Derek Isaacowitz**, Northeastern University**Lisa Feldman Barrett**, Northeastern University

Separate registration is required for this workshop, and space is limited. To register, go to the APS Registration desk at the Grand Prefunction on the second floor of the Sheraton Boston Hotel.

APS-SMEP WORKSHOP

9:00 AM – 12:50 PM

Fairfax

Introduction to R Statistical System

Presentations:

William R. Revelle, Northwestern University

Sara Weston, Washington University in St. Louis

David M. Condon, Northwestern University

This workshop is cosponsored by the Association for Psychological Science (APS) and the Society of Multivariate Experimental Psychology (SMEP). Separate registration is required for workshops, which are open to Convention and/or Teaching Institute registrants only. To register, go to the APS Registration desk on Level 2.

APS-SMEP WORKSHOP

9:00 AM – 12:50 PM

Berkeley

Bayesian Inference With JASP: A Fresh Way to Do Statistics

Eric-Jan Wagenmakers, University of Amsterdam, The Netherlands

This workshop is cosponsored by the Association for Psychological Science (APS) and the Society of Multivariate Experimental Psychology (SMEP). Separate registration is required for workshops, which are open to Convention and/or Teaching Institute registrants only. To register, go to the APS Registration desk on Level 2.

APS-SMEP WORKSHOP

9:00 AM – 12:50 PM

Beacon B

Social Relations Modeling of Dyadic Data

Thomas E. Malloy, Rhode Island College

This workshop is cosponsored by the Association for Psychological Science (APS) and the Society of Multivariate Experimental Psychology (SMEP). Separate registration is required for workshops, which are open to Convention and/or Teaching Institute registrants only. To register, go to the APS Registration desk on Level 2.

WORKSHOP

9:00 AM – 1:00 PM

Beacon H

Bringing an Experimental Medicine Approach to Behavior Change Research: A Hands-On Introduction to the NIH Science of Behavior Change Program and Its Method

Presentations:

Jennifer A. Sumner, Columbia University Medical Center

Donald Edmondson, Columbia University Medical Center

Space for this free workshop will be limited and available on a first-come, first-serve basis.

PLAY THE
SCAVENGER HUNT
IN THE APS EXHIBIT HALL
FRIDAY AND SATURDAY.

Visit the
APS Booth (#115)
for your game card.



Win a free 1-year APS membership or a free registration to the 2018 APS Convention in San Francisco!

APS-SMEP WORKSHOP

1:30 PM – 3:50 PM

Fairfax

Now They See It: Visual Communication of the Patterns in Your Data**Steven L. Franconeri**, Northwestern University

This workshop is cosponsored by the Association for Psychological Science (APS) and the Society of Multivariate Experimental Psychology (SMEP). Separate registration is required for workshops, which are open to Convention and/or Teaching Institute registrants only. To register, go to the APS Registration desk on Level 2.

CLINICAL SCIENCE FORUM

2:00 PM – 3:20 PM

Gardner

Rising Stars of Clinical ScienceCHAIR: **Joanne Davila**, Stony Brook University, The State University of New York**Presentations:****Sheehan D. Fisher**, Northwestern University**Dylan G. Gee**, Yale University**Michael E. Newcomb**, Northwestern University Feinberg School of Medicine**Edward A. Selby**, Rutgers University

1.5 CE Credits available to attendees (see page 17 of program).

**Coffee Break**3:30 PM – 4:00 PM
Gardner

4:00 PM – 4:50 PM

Gardner

Editors' Forum: A Panel Discussion About the Present and Future of Clinical ScienceCHAIR: **Joanne Davila**, Stony Brook University, The State University of New York**Presentations:****Joanne Davila**, Stony Brook University, The State University of New York**Scott O. Lilienfeld**, Emory University**Angus W. MacDonald, III**, University of Minnesota

1.5 CE Credits available to attendees (see page 17 of program).

5:00 PM – 5:25 PM

Gardner

Toward Personalization of Depression Prevention During Adolescence**Benjamin L. Hankin**, University of Illinois at Urbana-Champaign

0.5 CE Credits available to attendees (see page 17 of program).

APS-SMEP WORKSHOP

2:00 PM – 3:50 PM

Back Bay A

Documenting the Research Workflow as It Happens**Lorne J. Campbell**, University of Western Ontario, Canada

This workshop is cosponsored by the Association for Psychological Science (APS) and the Society of Multivariate Experimental Psychology (SMEP). Separate registration is required for workshops, which are open to Convention and/or Teaching Institute registrants only. To register, go to the APS Registration desk on Level 2.

4:00 PM – 5:20 PM

Beacon G

Another Year Older, Another Year Wiser: The Development of Emotion Regulation Across the Life SpanCO-CHAIR: **Lameese Eldesouky**, Washington University in St. LouisCO-CHAIR: **Tammy English**, Washington University in St. Louis**Presentations:****Tracy Spinrad**, Arizona State University**Leah H. Somerville**, Harvard University**Lameese Eldesouky**, Washington University in St. Louis**Oliver P. John**, University of California, Berkeley

4:00 PM – 5:20 PM

Independence West

Awe in Belief and Explanations: Religion, Science, and StereotypingCHAIR: **Jesse Preston**, University of Warwick**Presentations:****Faith Shin**, University of Illinois at Urbana-Champaign**Piercarlo Valdesolo**, Claremont McKenna College**Sara Gottlieb**, University of California, Berkeley**Michelle "Lani" Shiota**, Arizona State University, Tempe#aps17bos
@psychscience

4:00 PM – 5:20 PM

Fairfax

How a Student Learns Matters as Much as What a Student Learns: Evidence From Research at the Intersection of Cognitive Science and Education Practice

CHAIR: **Erin J. Higgins**, Institute of Education Sciences

Presentations:

- Jeffrey D. Karpicke**, Purdue University
- Janet Metcalfe**, Columbia University
- Kathleen M. Arnold**, Duke University
- Joyce Ehrlinger**, Washington State University

4:00 PM – 5:20 PM

Exeter

Language and Math: Guiding Attention in Numerical Contexts

CHAIR: **Michelle Hurst**, Boston College

Presentations:

- Michelle Hurst**, Boston College
- Dominic Gibson**, The University of Chicago
- Junyi Chu**, University of California, San Diego
- Sarah Powell**, The University of Texas at Austin

4:00 PM – 5:20 PM

Berkeley

Measuring Social and Emotional Challenges and Student Well-Being in K–12 Schools

CO-CHAIR: **Rachel Oblath**, Boston University
CO-CHAIR: **Jennifer Greif Green**, Boston University

Presentations:

- Jennifer Greif Green**, Boston University
- Javier Guzman**, Boston University
- Rachel Oblath**, Boston University
- Milena Batanova**, Tufts University

4:00 PM – 5:20 PM

Clarendon

Minoritized Students' Perspectives on Being Included in Higher Educational Contexts

CHAIR: **Mona M. Abo-Zena**, Brown University

Presentations:

- Watufani Poe**, Brown University
- Prabh Kehal**, Brown University
- Victoria Huynh**, Brown University
- Mona M. Abo-Zena**, Brown University

5:00 PM – 5:30 PM

Beacon A

APS Business Meeting



Coffee Kickoff
5:30 PM – 6:00 PM
Grand Prefunction

Complimentary
WiFi from APS



Launch a web browser, enter your password, and click "submit." The conference Welcome Page or hotel main page will display and you can now browse the Internet.

As a courtesy to fellow attendees, please refrain from downloading large files.

Network **SHERATON MEETING**
Password **APS2017**

Poster Storage

Storage for your poster while attending the APS Convention

Located at the APS Exhibit Hall Entrance.

- Thursday, May 25 — 8:00 AM – 9:30 PM
- Friday, May 26 — 8:00 AM – 5:30 PM
- Saturday, May 27 — 8:00 AM – 5:30 PM
- Sunday, May 28 — 8:00 AM – 2:30 PM

Fred Kavli Keynote Address and Opening Ceremony

6:00 PM – 8:00 PM

Grand Ballroom



Rome Wasn't Built in a Day But Maybe Latin Was

Lila R. Gleitman

University of Pennsylvania

Neither speech nor signed language leave a trace in the fossil record, so evidence on the evolution of language is necessarily indirect. I suggest that the language-learning child is a model of (or "is," depending on what "is" is) language evolution in homo sapiens.

The Keynote Address is preceded by the presentation of awards.



Poster Session I

8:00 PM – 8:50 PM
(SETUP: 5:00 PM - 5:30 PM)
APS Exhibit Hall



Opening Reception

8:00 PM – 9:30 PM

APS Exhibit Hall

The APS Opening Reception is an opportunity to renew old acquaintances and network with fellow attendees. Light hors d'oeuvres will be served.



APS STUDENT CAUCUS

9:00 PM – 11:55 PM

Commonwealth

APSSC Convention Kickoff and Student Social

The APS Student Caucus welcomes student affiliates and provides information about all of the great student events at the APS Convention. Students can relax in a casual environment and meet other students who share the same interests.

Remember to bring ID, as well as your APS Convention badge.



THE UNIVERSITY OF
CHICAGO
CONGRATULATES



Congratulations on a Job Well Done From Your
Friends and Colleagues at The University of Chicago
Department of Psychology

Susan Goldin-Meadow
2016-2017 APS President



Cornell University Congratulates



Robert J. Sternberg
2017 APS William James Fellow Award



*With Warm Wishes From Your Friends and Colleagues
at the Cornell University College of Human Ecology*

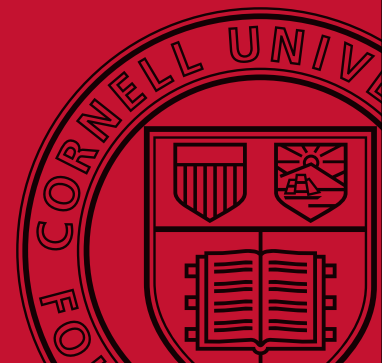

FRIDAY | MAY 26

DAILY HIGHLIGHTS

APS Registration

7:30 AM – 6:00 PM Grand Prefunction

 **Coffee Breaks**

8:30 AM – 9:00 AM APS Exhibit Hall

2:30 PM – 3:00 PM APS Exhibit Hall

5:30 PM – 6:00 PM Grand Prefunction

Cross-Cutting Theme Programs**The Many Flavors of Relationships**

9:00 AM – 11:50 AM Commonwealth

The Science of Fear: From Basic Psychological Mechanisms to Impact on Society

1:00 PM – 3:55 PM Commonwealth

Presidential Symposium**Sense and Sensibility: How Our Bodies Do — and Don't — Shape Our Minds**

6:00 PM – 7:30 PM Grand Ballroom

Friday Night Reception

7:30 PM – 9:00 PM Grand Prefunction

Poster Storage

8:00 AM – 5:30 PM APS Exhibit Hall Entrance

 **Poster Sessions****Poster Session II**8:30 AM – 9:20 AM
(Setup: 8:20 AM)
APS Exhibit Hall**Poster Session III**9:30 AM – 10:20 AM
(Setup: 9:20 AM)
APS Exhibit Hall**Poster Session IV**11:00 AM – 11:50 AM
(Setup: 10:50 AM)
APS Exhibit Hall**Poster Session V**12:30 PM – 1:20 PM
(Setup: 12:20 PM)
APS Exhibit Hall**Exhibit Hall**

8:30 AM – 5:00 PM APS Exhibit Hall

Poster Session VI1:30 PM – 2:20 PM
(Setup: 1:20 PM)
APS Exhibit Hall**Poster Session VII**3:00 PM – 3:50 PM
(Setup: 2:50 PM)
APS Exhibit Hall**Poster Session VIII**4:00 – 4:50 PM
(Setup: 3:50 PM)
APS Exhibit Hall**Coffee Break**8:30 AM – 9:00 AM
APS Exhibit Hall**Poster Session II**8:30 AM – 9:20 AM
(SETUP: 8:20 AM)
APS Exhibit Hall

PSI CHI

8:30 AM – 9:50 AM

Gardner

Diverse Opportunities for a Diverse Membership: Psi Chi's Current Programs and New DirectionsCHAIR: **Susanna M. Gallor**, University of Massachusetts, Boston

#aps17bos @psychscience



APS William James Fellow Award Address

9:00 AM – 9:50 AM Republic Ballroom

Are We Creating a Society of Smart Fools? Lessons From 40+ Years of Research on Human Intelligence, Creativity, and Wisdom



Robert J. Sternberg
Cornell University

The good news: Standardized tests of intelligence and academic preparation are modest to moderate predictors of academic success. The bad news: The tests are relatively poor predictors of

skills in scientific reasoning, creativity, common sense, wisdom, and ethical reasoning and behavior. Do we really want to create a society of smart fools? Have we?

9:00 AM – 10:20 AM

The Fens

Coherence-Based Cognition: New Developments in Voting, Reasoning, Decision Making, and Language Production

CHAIR: **Maryellen C. MacDonald**, University of Wisconsin–Madison

Presentations:

- Paul Thagard**, University of Waterloo, Canada
- Dan Simon**, University of Southern California
- Stephen J. Read**, University of Southern California
- Maryellen C. MacDonald**, University of Wisconsin–Madison

Complimentary
WiFi from APS



Network **SHERATON MEETING**
Password **APS2017**

9:00 AM – 10:20 AM

Back Bay D

Intergenerational Transmission of Risk for Adverse Health Outcomes in Children: Parent Stress and Psychopathology

CO-CHAIR: **Steven M. Brunwasser**, Vanderbilt University Medical Center

CO-CHAIR: **Judy Garber**, Vanderbilt University

Presentations:

- Steven M. Brunwasser**, Vanderbilt University Medical Center
- Lisa Hantsoo**, The Perelman School of Medicine at the University of Pennsylvania
- Marlissa C. Amole**, University of Pittsburgh
- Susanna L. Sutherland**, Vanderbilt University

9:00 AM – 10:20 AM

Fairfax A

Using Longitudinal, Experimental, and Neuroimaging Methods to Investigate Mindfulness and Self-Compassion

CHAIR: **Maren Westphal**, Pace University

Presentations:

- Maren Westphal**, Pace University
- Hedy Kober**, Yale University
- Joanna J. Arch**, University of Colorado Boulder
- Judson Brewer**, University of Massachusetts
- DISCUSSANT: **Stefan G. Hofmann**, Boston University

9:00 AM – 10:20 AM

Beacon B

Advances in Understanding the Recognition of Vocal Cues of Emotion

CHAIR: **Michele Morningstar**, McGill University, Canada

Presentations:

- Nikos Vergis**, McGill University, Canada
- Michele Morningstar**, McGill University, Canada
- Georgia Chronaki**, University of Central Lancashire, United Kingdom
- Katja Schlegel**, University of Berne, Switzerland

9:00 AM – 10:20 AM

Constitution B

Cognitive and Affective Factors Influencing Physicians' Communication and Decisions About Prognosis and Palliative Care

CO-CHAIR: **Erin M. Ellis**, National Cancer InstituteCO-CHAIR: **Rebecca A. Ferrer**, National Cancer Institute

Presentations:

- Nathan Dieckmann**, Oregon Health & Science University
- Lara Traeger**, Massachusetts General Hospital and Harvard Medical School
- Dio Kavalieratos**, University of Pittsburgh
- Rebecca A. Ferrer**, National Cancer Institute
- DISCUSSANT: **Lynne Padgett**, American Cancer Society

9:00 AM – 10:20 AM

Clarendon

Dynamics of Personal Goal Pursuit

CHAIR: **Marina Milyavskaya**, Carleton University

Presentations:

- Kaitlyn M. Werner**, Carleton University
- Jocelyn J. Belanger**, New York University, Abu Dhabi
- Isabelle Leduc-Cummings**, McGill University, Canada
- Veronika Brandstatter**, University of Zurich, Switzerland

9:00 AM – 10:20 AM

Public Garden

From Null Hypothesis Significance Testing to the New Statistics: How Do We Get There?

CO-CHAIR: **Geoff Cumming**, La Trobe University, AustraliaCO-CHAIR: **Robert J. Calin-Jageman**, Dominican University

Presentations:

- D. Stephen Lindsay**, University of Victoria, Canada
- Susan A. Nolan**, Seton Hall University
- Tamarah Smith**, Cabrini University

9:00 AM – 10:20 AM

Dalton

From Spoiled Identity to Shared Challenge: Using Psychological Science to Understand Stigma as a Unifying (and Intersecting) Human Experience

CHAIR: **John E. Pachankis**, Yale University

Presentations:

- Jessica D. Remedios**, Tufts University
- Craig Rodriguez-Seijas**, Stony Brook University, The State University of New York
- Stephenie Chaudoir**, College of the Holy Cross
- John E. Pachankis**, Yale University

9:00 AM – 10:20 AM

Back Bay C

APS STUDENT CAUCUS

How to Get Published: Guidance From Journal Editors

Presentations:

- Stephen P. Hinshaw**, University of California, Berkeley
- Jennifer L. Tackett**, Northwestern University
- Nnamdi Pole**, Smith College
- Linda J. Skitka**, University of Illinois at Chicago

9:00 AM – 10:20 AM

Independence West

Interpersonal Processes and Health in Late Life Marriage

CHAIR: **Joan Monin**, Yale School of Public Health

Presentations:

- Claudia M. Haase**, Northwestern University
- Brittany Jakubiak**, Carnegie Mellon University
- Joan Monin**, Yale School of Public Health
- Marcela C. Otero**, University of California, Berkeley
- DISCUSSANT: **Robert W. Levenson**, University of California, Berkeley

9:00 AM – 10:20 AM

Hampton

Intersection Between Cognitive and Socio-Emotional Domains in Aging

CO-CHAIR: **Elizabeth A. Kensinger**, Boston College

CO-CHAIR: **Angela Gutches**, Brandeis University

Presentations:

Angela Gutches, Brandeis University

Natalie C. Ebner, University of Florida

Elizabeth A. Kensinger, Boston College

Kendra Seamon, Yale University

DISCUSSANT: **Todd S. Braver**, Washington University in St. Louis

9:00 AM – 10:20 AM

Riverway

Methodological Approaches for the Study of Emotion Dynamics

CHAIR: **Jessica P. Lougheed**, The Pennsylvania State University

Presentations:

Jessica P. Lougheed, The Pennsylvania State University

Zita Oravec, The Pennsylvania State University

Jean-Philippe Laurenceau, University of Delaware

DISCUSSANT: **Niall P. Bolger**, Columbia University

9:00 AM – 10:20 AM

Beacon F

Microaggressions in Diverse Population

CHAIR: **Dawson Dufort**, Rowan University

Presentations:

Dawson Dufort, Rowan University

Daniel Kaplin, College of Staten Island, The City University of New York

Julia P. Shaw, Empire State College, The State University of New York

9:00 AM – 10:20 AM

Back Bay B

New Developments in Network Analysis of Mental Disorders

CHAIR: **Richard J. McNally**, Harvard University

Presentations:

Donald Robinaugh, Harvard Medical School

Payton J. Jones, Harvard University

Claudia D. van Borkulo, University of Amsterdam, The Netherlands

Alexandre Heeren, Harvard University and Université Catholique de Louvain, Belgium

Eiko I. Fried, University of Amsterdam, The Netherlands

9:00 AM – 10:20 AM

Independence East

New Directions in System Justification Theory

CHAIR: **John T. Jost**, New York University

Presentations:

Kristin Laurin, University of British Columbia, Canada

Erin Hennes, Purdue University

Steven Shepherd, Oklahoma State University

Hannah Nam, Stony Brook University, The State University of New York

DISCUSSANT: **Mahzarin R. Banaji**, Harvard University

9:00 AM – 10:20 AM

Beacon H

New Frontiers in Testosterone and the Pursuit of Social Status

CHAIR: **David S. Yeager**, The University of Texas at Austin

Presentations:

Sophia Hooper, The University of Texas at Austin

Quinn Hirschi, The University of Texas at Austin

Hae Yeon Lee, The University of Texas at Austin

Jeremy Jamieson, University of Rochester

DISCUSSANT: **Ronald E. Dahl**, University of California, Berkeley

9:00 AM – 10:20 AM

Exeter

Normative Beliefs and Tobacco, Alcohol, and Marijuana Use

CHAIR: **William D. Crano**, Claremont Graduate University

Presentations:

Michael Lebsack-Coleman, Claremont Graduate University**Candice D. Donaldson**, Claremont Graduate University**Jason T. Siegel**, Claremont Graduate University**Eusebio M. Alvaro**, Claremont Graduate UniversityDISCUSSANT: **Hart Blanton**, University of Connecticut

9:00 AM – 10:20 AM

Beacon A

Socioeconomic Status and Its Effect on Prosocial, Antisocial, and Political Attitudes and Behaviors

CHAIR: **Christina Sagioglou**, University of Innsbruck, Austria

Presentations:

Bennett Callaghan, Yale University**Niels Van Doesum**, Leiden University, The Netherlands**Kristjen Lundberg**, University of Richmond**Christina Sagioglou**, University of Innsbruck, Austria

9:00 AM – 10:20 AM

Fairfax B

Treatment Development and Adaptation Among Diverse Groups: How Trauma Affects Sexual Minority Men, African American Women, and Transgender Adults

CHAIR: **Michael S. Boroughs**, University of Windsor, Canada

Presentations:

Sannisha K. Dale, Massachusetts General Hospital and Harvard Medical School**Alex S. Keuroghlian**, Fenway Health and Harvard Medical School**Michael S. Boroughs**, University of Windsor, CanadaDISCUSSANT: **Sannisha K. Dale**, Massachusetts General Hospital and Harvard Medical School

9:00 AM – 10:20 AM

Beacon G

Understanding the Role of Empathic Accuracy in Romantic Relationships

CHAIR: **Alexander O. Crenshaw**, University of Utah

Presentations:

Alexander O. Crenshaw, University of Utah**Eshkol Rafaeli**, Bar-Ilan University, Israel**Katherine Blakso**, University of Michigan-Dearborn**Lauren A. Winczewski**, University of California, Santa BarbaraDISCUSSANT: **William Ickes**, University of Texas at Arlington

9:00 AM – 10:20 AM

Constitution A

When, Why, and How the Mind Wanders

CO-CHAIR: **Myrthe Faber**, University of Notre DameCO-CHAIR: **Sidney D'Mello**, University of Notre Dame

Presentations:

Kalina Christoff, University of British Columbia, Canada**Myrthe Faber**, University of Notre Dame**Roy F. Baumeister**, Florida State University**Jonathan Schooler**, University of California, Santa BarbaraDISCUSSANT: **Sidney D'Mello**, University of Notre Dame

2017 APS CONVENTION App



- Follow Conversations on Twitter
- View Convention Maps
- Get Convention Alerts
- Search the Program
- Organize Your Schedule
- Find Speakers
- Locate Exhibitors



#aps17bos
Twitter.com/PsychScience

Instagram.com/
PsychScience

Facebook.com/
PsychologicalScience

YouTube.com/
PsychologicalScience

www.psychologicalscience.org/convention

CROSS-CUTTING THEME PROGRAM

9:00 AM – 11:50 AM

Commonwealth

The Many Flavors of Relationships

People are living alone, working longer, and living to old age more than ever before. These changing demographics raise the importance of understanding the myriad of relationships in which people are embedded. Starting with family connections during early childhood, continuing with the centrality of peers in late childhood and early adulthood, and extending to professional networks in the workplace, this symposium aims to raise the profile of the diversity in relationships across life stages. Davies's work pinpoints the consequences of parental discord on children, and Conger illuminates the boons and banes of adult sibling relationships. Oishi focuses on friendship in adulthood. Ragins reviews what underlies high-quality mentoring, and Cohen provides a broad overview of social support and integration. If you've ever been curious about the science behind the wide variety of relationships that shape people's lives, this session is for you.

9:05 AM – 9:35 AM

Children's Coping With Interparental Discord: An Emotional Security Formulation
Patrick Davies, University of Rochester

The presentation will cover the latest programmatic research on how children cope with and adjust to difficulties between their parents. Emphasis will be placed on how children's goal of preserving their emotional security advances an understanding of the diversity of outcomes they experience in the context of interparental discord.

9:35 AM – 10:05 AM

Sisters and Brothers Leaving Home and Entering Adulthood: Maintaining Ties Across Time and Space
Katherine Jewsbury Conger, University of California, Davis

Sibling relationships are the longest-lasting relationships in many people's lives. They can also be the most rewarding and frustrating relationships all rolled into one. Yet unlike friends whom we get to choose, we get assigned siblings within our families, and during childhood and adolescence we have to live side-by-side until the first one leaves home. And then what? Although we know a fair amount about how sibling relationships develop during childhood and adolescence, and even in later life, what happens in the intervening years is just now coming of age in the research literature.

10:05 AM – 10:35 AM

The Social Ecology of Friendships
Shigehiro Oishi, University of Virginia

Friendship is crucial in human survival and happiness. Yet there are large individual and cultural variations in the type of friendships people desire and actually have. I will explore the possibility that social ecology affects friendship motivation (e.g., wanting new friends) and friendship networks (e.g., deep narrow vs. shallow broad).

**Coffee Break**

10:35 AM – 10:45 AM

10:45 AM – 11:20 AM

From the Ordinary to the Extraordinary: Understanding High Quality Mentoring Relationships
Belle R. Ragins, University of Wisconsin–Milwaukee

Like other types of relationships, mentoring falls along a continuum of quality, with the majority reflecting average quality. Researchers have focused on average relationships, limiting our knowledge about high-quality relationships. Relational mentoring theory offers new insights by illuminating the unique dynamics, processes, and outcomes of high-quality mentoring relationships.

11:20 AM – 11:50 AM

Social Relationships and Health
Sheldon Cohen, Carnegie Mellon University

Three relationship constructs — social integration (diversity of social roles), social support (availability of resources from one's social network), and negative interaction (e.g., conflict, betrayal) are all associated with physical health. Each influences health through different (independent) mechanisms.

The Many Flavors of Relationships Theme Posters

(Poster Session V)

12:30 PM – 1:20 PM

APS Exhibit Hall

SETUP: 12:20 PM



Poster Session III

9:30 AM – 10:20 AM
(SETUP: 9:20 AM)
APS Exhibit Hall

WORLD PREMIER

9:30 AM – 10:20 AM APS Exhibit Hall – Events Area



Inside the Psychologists' Studio: An Interview With Jennifer Richeson (video)

APS William James Fellow Award Address

10:00 AM – 10:50 AM Republic Ballroom



Adaptive Constructive Processes in Memory and Imagination

Daniel L. Schacter

Harvard University

Adaptive constructive processes play a functional role in cognition but can also produce distortions

or errors as a consequence of doing so. This talk will consider cognitive and neural evidence from studies of episodic remembering, future imagining, and related domains that reveal the operation of such processes and provide clues concerning their nature and function.

SPECIAL EVENT

10:30 AM – 10:55 AM APS Exhibit Hall – Events Area



Overview of JMP Statistical Software for Research and Teaching

Julian L. Parris, JMP Global Academic Program

JMP® is advanced, yet easy to use data analysis and visualization software perfect for both researchers in psychology as well as teachers of statistical methods. JMP includes comprehensive capabilities for data preparation, data analysis, and data visualization. With JMP's intelligent interface you can easily perform basic statistical analysis and tabulations, or fit and validate the most complex predictive models. JMP runs natively on Windows and Macintosh, and integrates with SAS®, R, MATLAB, Python, and Excel.

INVITED SYMPOSIUM

10:00 AM – 11:20 AM

Gardner

The Role of Neuroscience in Psychology

CO-CHAIR: **Michelle "Lani" Shiota**, Arizona State University, Tempe

CO-CHAIR: **Luiz Pessoa**, University of Maryland, College Park

Presentations:

David M. Amodio, New York University

Scott O. Lilienfeld, Emory University

Steven J. Luck, University of California, Davis

Elizabeth A. Phelps, New York University and Nathan S. Kline Institute for Psychiatric Research

Rebecca Saxe, Massachusetts Institute of Technology

SPECIAL EVENT

10:00 AM – 11:50 AM

Back Bay A

Memory, Aging, and the Brain: The Remarkable Career of Suzanne Corkin

CHAIR: **Margaret M. Keane**, Wellesley College

Presentations:

Morris Moscovitch, University of Toronto, Canada

Kim Graham, Cardiff University, United Kingdom

Elizabeth A. Kensinger, Boston College

John D.E. Gabrieli, Massachusetts Institute of Technology

APS STUDENT CAUCUS

10:30 AM – 11:00 AM

Back Bay C

Campus Representatives Meeting

10:30 AM – 11:50 AM

The Fens

Advances in Suspect Identification: Decision Making and Evidence Gathering

CHAIR: **Ryan J. Fitzgerald**, University of Portsmouth, United Kingdom

Presentations:

Ruth Horry, Swansea University, United Kingdom

Andrew M. Smith, Iowa State University

Ryan J. Fitzgerald, University of Portsmouth, United Kingdom

P. Jonathon Phillips, National Institute of Standards and Technology

10:30 AM – 11:50 AM

Beacon F

Biracial Fluidity: Identity Cues and Perceptions of Biracials

CO-CHAIR: **Darren Agboh**, The Graduate Center, CUNY
CO-CHAIR: **Olivia Holmes**, University of Illinois at Chicago

Presentations:

- Drexler James**, University of Illinois at Chicago
 - Olivia Holmes**, University of Illinois at Chicago
 - Erin Cooley**, Colgate University
 - Darren Agboh**, The Graduate Center, CUNY
- DISCUSSANT: **Daryl Wout**, John Jay College of Criminal Justice

10:30 AM – 11:50 AM

Constitution A

Can We Facilitate Creativity? Insights on How to Have More Insights

CO-CHAIR: **Carola Salvi**, Northwestern University
CO-CHAIR: **Amory H. Danek**, University of Illinois at Chicago

Presentations:

- Claire M. Zedelius**, University of California, Santa Barbara
- Roger E. Beaty**, Harvard University
- Adam Green**, Georgetown University
- Trina C. Kershaw**, University of Massachusetts Dartmouth

10:30 AM – 11:50 AM

Fairfax B

College Men's Cognitive Processing and Propensity for Sexual Aggression

CHAIR: **Erica Nason**, University of Texas Health Science Center at San Antonio

Presentations:

- Tim Hoyt**, National Center for Telehealth and Technology
 - Rinehart Jenny**, University of California at Irvine
 - Erica Nason**, University of Texas Health Science Center at San Antonio
- DISCUSSANT: **Elizabeth A. Yeater**, University of New Mexico

10:30 AM – 11:50 AM

Public Garden

Experimental Methods in the Psychology of Religion

CHAIR: **Michiel van Elk**, University of Amsterdam, The Netherlands

Presentations:

- Jesse Preston**, University of Warwick, United Kingdom
- Will Gervais**, University of Kentucky
- Michiel van Elk**, University of Amsterdam, The Netherlands
- Dimitris Xygalatas**, University of Connecticut

10:30 AM – 11:50 AM

Beacon A

Goals, Needs, and Incentives: New Perspectives on Motivation Science's Core Variable

CHAIR: **Guido H.E. Gendolla**, University of Geneva, Switzerland

Presentations:

- Dorottya Rusz**, Radboud University, The Netherlands
- Gabriele Oettingen**, New York University
- Guido H.E. Gendolla**, University of Geneva, Switzerland
- Arne Roets**, Ghent University, Belgium

10:30 AM – 11:50 AM

Beacon G

Motivated Cognition: Explorations in the Dynamic Interplay Between Motivation and Goal Representation

CO-CHAIR: **Alexandra M. Freund**, University of Zurich, Switzerland

CO-CHAIR: **Kentaro Fujita**, The Ohio State University

Presentations:

- Ruud Custers**, University College London, United Kingdom
- Asael Sklar**, The Ohio State University
- Alexandra M. Freund**, University of Zurich, Switzerland
- Ayelet Fishbach**, The University of Chicago

10:30 AM – 11:50 AM

Fairfax A

Network Science Approaches to Studying War-Affected Populations

CHAIR: **Andrew Rasmussen**, Fordham University

Presentations:

- Eranda R. Jayawickreme**, Wake Forest University
- Andrew Rasmussen**, Fordham University
- Candace Mootoo**, Fordham University
- Nuwan Jayawickreme**, Manhattan College

10:30 AM – 11:50 AM

Hampton

Neurodevelopmental Mechanisms of the Achievement Gap

CHAIR: **Katie McLaughlin**, University of Washington

Presentations:

- Maya Rosen**, University of Washington
- Dima Amso**, Brown University
- Allyson Mackey**, University of Pennsylvania
- Margaret Sheridan**, University of North Carolina at Chapel Hill

10:30 AM – 11:50 AM

Independence East

New Directions in Stereotyping and Discrimination Research

CHAIR: **Christopher Olivola**, Carnegie Mellon University

Presentations:

- Katherine Coffman**, Harvard University
- Silvia Saccardo**, Carnegie Mellon University
- Yeonjeong Kim**, Tepper School of Business
- Susan T. Fiske**, Princeton University

10:30 AM – 11:50 AM

Back Bay D

Overvalued Ideation as a Transdiagnostic Feature Across Psychiatric Disorders

CHAIR: **Nassim Tabri**, Carleton University, Canada

Presentations:

- Russell DuBois**, Northeastern University
- Janet A. Lydecker**, Yale School of Medicine
- Nassim Tabri**, Carleton University, Canada
- DISCUSSANT: **Sabine Wilhelm**, Massachusetts General Hospital

10:30 AM – 11:50 AM

Independence West

Personalization: How to Customize Experiences and Why It Matters

CHAIR: **Maarten W. Bos**, Disney Research

Presentations:

- Sandra Matz**, University of Cambridge, United Kingdom
- Cristina Segalin**, University of Verona, Italy
- Maarten W. Bos**, Disney Research
- Alice Moon**, Disney Research

10:30 AM – 11:50 AM

Constitution B

Psychological Foundations of Group Polarization

CHAIR: **Mina Cikara**, Harvard University

Presentations:

- Ryan D. Enos**, Harvard University
- Tatiana Lau**, Harvard University
- Jessica L. Keating**, University of Colorado Boulder
- Todd Rogers**, Harvard University

Poster Storage

Storage for your poster while attending the APS Convention



Located at the APS Exhibit Hall Entrance.

Thursday, May 25 — 8:00 AM – 9:30 PM

Friday, May 26 — 8:00 AM – 5:30 PM

Saturday, May 27 — 8:00 AM – 5:30 PM

Sunday, May 28 — 8:00 AM – 2:30 PM

10:30 AM – 11:50 AM

Beacon H

Psychological Resilience Within Intimate Relationships: Processes and Mechanisms

CO-CHAIR: **Wai Kai Hou**, The Education University of Hong Kong, China

CO-CHAIR: **Thomas N. Bradbury**, University of California, Los Angeles

Presentations:

- Wai Kai Hou**, The Education University of Hong Kong
- Teresa Nguyen-Phuong**, University of California, Los Angeles
- Robert J. Waldinger**, Harvard Medical School
- James V. Cordova**, Clark University

10:30 AM – 11:50 AM

Riverway

Psychometric Approaches to Address Challenges in Psychological Science

CHAIR: **Sierra A. Bainter**, University of Miami

Presentations:

- Sierra A. Bainter**, University of Miami
- Wes Bonifay**, University of Missouri-Columbia
- Katherine G. Jonas**, University of Iowa
- Brooke Magnus**, Marquette University

10:30 AM – 11:50 AM

Clarendon

Stereotype and Essentialism Under Different Sociocultural Contexts

CO-CHAIR: **John D. Coley**, Northeastern University

CO-CHAIR: **Bin Zuo**, Central China Normal University, China

Presentations:

- Bin Zuo**, Central China Normal University, China
- Fangfang Wen**, Central China Normal University, China
- Yian Xu**, Northeastern University
- John D. Coley**, Northeastern University

10:30 AM – 11:50 AM

Dalton

Subtle Biases and Microaggressions in Academia

CHAIR: **Jill H. Lohmeier**, University of Massachusetts Lowell

Presentations:

- Michelle Haynes-Baratz**, University of Massachusetts Lowell
- Meg Bond**, University of Massachusetts Lowell
- Jill H. Lohmeier**, University of Massachusetts Lowell

10:30 AM – 11:50 AM

Beacon B

The Costs and Consequences of Perfectionism Across Life Contexts: A Multidimensional Analysis

CHAIR: **Gordon L. Flett**, York University, Canada

Presentations:

- Danielle S. Molnar**, Brock University, Canada
- Alexandra Burgess**, Smith College
- Gordon L. Flett**, York University, Canada
- Josée Savard**, Laval University, Canada

10:30 AM – 11:50 AM

Exeter

Work-Life Balance: Social, Organizational, and Evolutionary Perspectives

CHAIR: **Meng Li**, University of Colorado Denver

Presentations:

- Neena Gopalan**, University of Redlands
- Meng Li**, University of Colorado Denver
- Norman P. Li**, Singapore Management University

10:30 AM – 11:50 AM

Back Bay B

Weighty Matters: The Heavy Impact of Weight Stigma on Health and Weight-Related Outcomes

CHAIR: **Mary S. Himmelstein**, University of Connecticut

Presentations:

Jeffrey M. Hunger, University of California, Santa Barbara**Natasha A. Schvey**, Uniformed Services University of the Health Sciences**Rebecca L. Pearl**, University of Pennsylvania**Mary S. Himmelstein**, University of Connecticut

Poster Session IV

11:00 AM – 11:50 AM
(SETUP: 10:50 AM)
APS Exhibit Hall

Psi Beta Carol Tracy Distinguished Lecture

11:30 AM – 12:20 PM

Gardner

How Today's Students Are Different and Why It Matters: Teaching Strategies That Lead to Student Success



Robert S. Feldman

University of Massachusetts
Amherst

Do student experiences with technology, texting, tweeting, and multitasking make them learn in different ways from earlier generations of students? We will consider who today's

students are, examine what impacts their engagement and success, and discuss the teaching strategies that work most effectively for them.

APS-David Myers Distinguished Lecture on the Science and Craft of Teaching Psychological Science

11:00 AM – 11:50 AM

Republic Ballroom

Reflections on What I've Learned From Walking (or Running) a Step With Students (*N* = 9)

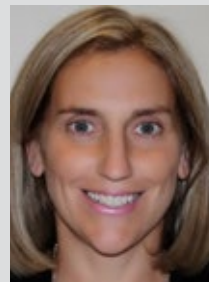

Michelle "Mikki" R. Hebl

Rice University

In this talk, I will present some very brief portions of the bios of nine of my students. Within these bios are themes of humor, sadness, joy, marathon running, and a passion for psychology and research. It is my hope that audiences will see their own students in my students, take away lessons, and affirm that they too appreciate the steps that they get to take with college students.

WORLD PREMIER

11:00 AM – 12:00 PM

APS Exhibit Hall – Events Area

ICPS Keynote Address: Cognitive Evolution: People Are Animals Too (video)

W. Tecumseh Fitch, Department of Cognitive Biology
University of Vienna, Austria

Attendees from more than 69 countries joined over 2,000 colleagues for the second biennial International Convention of Psychological Science (ICPS) in Vienna, Austria. Watch this featured keynote address speaker on the big screen! More on ICPS at www.icps2017.org.

APS STUDENT CAUCUS

12:00 PM – 12:55 PM

Back Bay C

The Naked Truth Part I: Getting Into Graduate School

Presentations:

Andrew G. Triplett, Loyola University Chicago**Angela Marie Pisoni**, Duke University**Natalia Van Doren**, The Pennsylvania State University**Margarita Zeitlin**, University of Washington**Toria Herd**, Virginia Polytechnic Institute and State University



Poster Session V

12:30 PM – 1:20 PM
(SETUP: 12:20 PM)
APS Exhibit Hall

INVITED TALK

1:00 PM – 1:25 PM Independence East

What's Coming in PROCESS v3.0
Andrew F. Hayes, The Ohio State University

APS STUDENT CAUCUS

1:00 PM – 1:55 PM Back Bay C

The Naked Truth Part II: Surviving Graduate School

Presentations:

- Jeffrey M. Girard**, University of Pittsburgh
- Hannah N. McKillop**, Case Western Reserve University
- Shelagh Freedman**, Concordia University, Canada
- Joshua J. Guyer**, Royal Military College of Canada

SPECIAL EVENT

1:00 PM – 1:50 PM APS Exhibit Hall – Events Area

Funding Opportunities Through the Institute of Education Sciences

Erin J. Higgins, Institute of Education Sciences

1:00 PM – 2:20 PM Clarendon

Identity and Beliefs: How Personal Beliefs Shape Our Individual and Collective Identity

CHAIR: **Katherine Aumer**, Hawaii Pacific University

Presentations:

- Maria Garay**, University of Hawaii at Manoa
- Katherine Aumer**, Hawaii Pacific University
- Andrea Pereira**, New York University

1:00 PM – 2:20 PM

Beacon G

Mindset Inside and Outside the Classroom: The Implications of Mind-Set on Students' Holistic Educational Experiences and Subsequent Impacts on Academic Achievement

CHAIR: **Tamarah Smith**, Cabrini University

Presentations:

- Tamarah Smith**, Cabrini University
- Stacy Shaw**, University of California, Los Angeles
- Jason A. Okonofua**, University of California, Berkeley
- Cecilia Cheung**, University of California, Riverside

1:00 PM – 2:20 PM

Beacon A

When You're Wrong: The Current Science on How Opinions Change

CO-CHAIR: **Kayla N. Jordan**, University of Texas at Austin

CO-CHAIR: **Ryan L. Boyd**, University of Texas at Austin

Presentations:

- Adam K. Fetterman**, University of Texas at El Paso
- Ryan L. Boyd**, University of Texas at Austin
- Richard E. Petty**, The Ohio State University
- Kayla N. Jordan**, University of Texas at Austin

1:00 PM – 2:20 PM

Hampton

Challenges Facing Diverse College Populations: Questions to Consider as Faculty

CHAIR: **Dawn D. Dugan**, Hunter College, The City University of New York

Presentations:

- Alexa D'Angelo**, Hunter College, The City University of New York
 - Dawn D. Dugan**, Hunter College, The City University of New York
 - Lisa R. Silverman**, Laguardia Community College
- DISCUSSANT: **Mia Budescu**, Lehman College

1:00 PM – 2:20 PM

Constitution A

Evolving Perspectives on Cognitive, Biological, and Clinical Dimensions of Risk for Psychosis in Adolescence

CHAIR: **Matcheri Keshavan**, Harvard Medical School

Presentations:

- Larry J. Seidman**, Harvard Medical School
William S. Stone, Harvard University
Dost Ongur, McLean Hospital and Harvard Medical School
Raymond C. Chan, Chinese Academy of Sciences, China

1:00 PM – 2:20 PM

Back Bay D

Predictors and Moderators of Psychotherapy Response in Bipolar Depression

CO-CHAIR: **Thilo Deckersbach**, Massachusetts General HospitalCO-CHAIR: **Alexandra K. Gold**, Boston University

Presentations:

- Thilo Deckersbach**, Massachusetts General Hospital
Alexandra K. Gold, Boston University
Amy T. Peters, University of Illinois at Chicago
Natasha S. Hansen, University of Colorado Boulder
DISCUSSANT: **Michael W. Otto**, Boston University

NOMINATE SOMEONE TODAY

2018
Janet Taylor Spence Award

2019
William James Fellow Award

2019
James McKeen Cattell Fellow Award

2019
Mentor Award

Deadline: October 15, 2017
www.psychologicalscience.org/awards

1:00 PM – 2:20 PM

Fairfax B

Understanding Fear Conditioning and Extinction Across the Anxiety Disorders

CHAIR: **Naomi M. Simon**, Massachusetts General Hospital

Presentations:

- Marie-France Marin**, University of Montreal, Canada
Mohammed R. Milad, Harvard Medical School and Massachusetts General Hospital
Edward F. Pace-Schott, Massachusetts General Hospital and Harvard Medical School
DISCUSSANT: **Kerry J. Ressler**, Harvard Medical School

1:00 PM – 2:20 PM

Beacon B

An Action-Control Perspective on Emotion Regulation

CHAIR: **Thomas L. Webb**, University of Sheffield, United Kingdom

Presentations:

- Thomas L. Webb**, University of Sheffield, United Kingdom
Tammy English, Washington University in St. Louis
Lotte van Dillen, Leiden University, The Netherlands
Brian Vickers, University of Michigan
DISCUSSANT: **Gal Sheppes**, Tel Aviv University, Israel

1:00 PM – 2:20 PM

Beacon H

Criminal Justice Review: Trends in Psychological Science

CHAIR: **James D. Morgante**, Rutgers University

Presentations:

- Michael J. Naft**, Columbia University
Larisa Heiphetz, Columbia University
Luis M. Rivera, Rutgers University
James D. Morgante, Rutgers University
DISCUSSANT: **Jorge M. Carvalho Pereira**, Rutgers University–Camden

1:00 PM – 2:20 PM

The Fens

Critical Factors in Supporting the Health and Well-Being of Older Adults

CHAIR: **Gemma Tatangelo**, Australian Catholic University

Presentations:

- Lucy Busija**, Australian Catholic University
- David Mellor**, Deakin University, Australia
- Marita McCabe**, Australian Catholic University
- Gemma Tatangelo**, Australian Catholic University

1:00 PM – 2:20 PM

Riverway

Giving Dyadic Data Analysis Away With DyadR: Free Online Shiny Apps for the APIM

CHAIR: **Lara Stas**, Ghent University, Belgium

Presentations:

- Thomas Ledermann**, Utah State University
- Lara Stas**, Ghent University, Belgium
- Randi L. Garcia**, Smith College
- Robert A. Ackerman**, University of Texas at Dallas

1:00 PM – 2:20 PM

Back Bay B

Sexuality, Religion, and Culture: Examining Behavioral, Clinical, and Social Outcomes

CHAIR: **Joshua B. Grubbs**, Bowling Green State University

Presentations:

- Shane W. Kraus**, Veterans Integrated Service Network (VISN) and Mental Illness Research, Education and Clinical Centers (MIRECC)
- Nick Stauner**, Case Western Reserve University
- Joshua B. Grubbs**, Bowling Green State University
- Kyler Rasmussen**, Mount Royal University, Canada

1:00 PM – 2:20 PM

Dalton

Social-Psychological Approaches for Increasing Help-Seeking Among People With Depressive Symptomatology

CHAIR: **Jason T. Siegel**, Claremont Graduate University

Presentations:

- Brianna A. Lienemann**, Claremont Graduate University
- Rachelle Webb**, Claremont Graduate University
- Cara N. Tan**, Claremont Graduate University
- Tasha Straszewski**, Claremont Graduate University

1:00 PM – 2:20 PM

Back Bay A

Stress and Alcohol Use Disorder: New Findings, New Directions

CHAIR: **Anita Bechtholt**, National Institute on Alcohol Abuse and Alcoholism

Presentations:

- Joyce Besheer**, University of North Carolina at Chapel Hill
- Dongju Seo**, Yale University School of Medicine
- Katie Witkiewitz**, University of New Mexico

1:00 PM – 2:20 PM

Fairfax A

The Molecular and Genetic Basis of Striatal Function in Health and Disease

CHAIR: **Avram Holmes**, Yale University

Presentations:

- Avram Holmes**, Yale University
 - Ryan Bogdan**, Washington University in St. Louis
 - Johnna R. Swartz**, University of California, Davis
 - Luke W. Hyde**, University of Michigan
- DISCUSSANT: **Michael J. Frank**, Brown University

1:00 PM – 2:20 PM

Public Garden

The Promise of Continuous, Unobtrusive Sensing Technologies as Assessment and Intervention Tools in Mental Illness

CHAIR: **Daniel Fulford**, Boston University

Presentations:

Daniel Fulford, Boston University**Ipsit Vahia**, Harvard Medical School**Anda Gershon**, Stanford University**John Touros**, Harvard Medical SchoolDISCUSSANT: **Belinda Borrelli**, Boston University

1:00 PM – 2:20 PM

Beacon F

Ties That Bind: Culture Shapes the Effects of Support and Friendships on Health and Well-Being

CO-CHAIR: **Janet Chang**, West Chester University of PennsylvaniaCO-CHAIR: **Shu-wen Wang**, Haverford College

Presentations:

Qian Lu, University of Houston**Shu-Sha A. Guan**, California State University, Northridge**William Tsai**, California State University, San Marcos**Janet Chang**, West Chester University of PennsylvaniaDISCUSSANT: **Belinda Campos**, University of California, Irvine

1:00 PM – 2:20 PM

Constitution B

Utility: Anticipated, Experienced, and Remembered

CHAIR: **Masha Ksendzova**, Boston University

Presentations:

Masha Ksendzova, Boston University**Ed O'Brien**, University of Chicago**Gal Zauberman**, Yale University**Gus Cooney**, Harvard UniversityDISCUSSANT: **Belinda Campos**, University of California, Irvine

PSI CHI

1:00 PM – 2:20 PM

Gardner

Advancing Open Science With Psi Chi

CHAIR: **Jon E. Grahe**, Pacific Lutheran University

Presentations:

Debi Brannan, Western Oregon University**Jon E. Grahe**, Pacific Lutheran University**Jordan R. Wagge**, Avila University

Stanford University Congratulates



Hazel R. Markus
APS William James Fellow Award



*With Warm Wishes From Your Friends and Colleagues at
the Stanford University Department of Psychology*

CROSS-CUTTING THEME PROGRAM

1:00 PM – 3:55 PM

Commonwealth

The Science of Fear: From Basic Psychological Mechanisms to Impact on Society

During the 21st century, a “culture of fear” has developed in much of the Western world. A primordial response to perceived danger, fear alters our perception of and interaction with the world around us and can be used for social and political manipulation. This cross-cutting theme program considers several aspects of fear: why we experience fear and by what neural mechanisms; how these mechanisms can go awry, as in post-traumatic stress disorder; how fear shapes our cognition, real-world decision making, and interactions with people from ethnic and social outgroups; and the roles of fear in terrorism and our responses to it.

1:10 PM – 1:30 PM



Forgetting Fear
Daniela Schiller, Mt. Sinai School of Medicine

Can we change our emotional memories? In extreme situations, when emotional memories become traumatic, we wish to diminish our emotional responses and even “erase” emotional memories altogether. I will describe neuroimaging, pharmacology, and psychophysiology research geared toward understanding the neural mechanisms that make such emotional flexibility possible.

1:30 PM – 1:50 PM



PTSD: Fear Misplaced Leading to Fear Mistakes?
Nnamdi Pole, Smith College

This presentation will discuss fear as it manifests in posttraumatic stress disorder (PTSD). Research focusing on trauma-exposed police officers will be highlighted, including studies documenting abnormalities in fear appraisal and psychophysiological reactivity to threat. Implications for the Black Lives Matter movement will be discussed.

1:50 PM – 2:10 PM



Threat Management, Fear, and Their Implications for Prejudices and Intergroup Relations

Steven L. Neuberg, Arizona State University, Tempe

People possess an evolved system for identifying and managing threats to physical safety. Fear is a critical component of this system, signaling vulnerability and initiating threat-mitigating action. As such, fear powerfully shapes the stereotypes and prejudices we hold, whom we stigmatize and discriminate against, and the course of intergroup relations.



Coffee Break
 2:10 PM – 2:40 PM

2:40 PM – 3:00 PM

The Influence of Fear on Information Processing: An Affect-as-Cognitive-Feedback Account



Linda M. Isbell, University of Massachusetts Amherst

Experimental research demonstrates that fear frequently promotes local, detailed information processing, especially when compared to other emotions, such as anger and happiness, which often promote more abstract, global processing. Our affect-as-cognitive-feedback model predicts a malleable relationship between fear and cognition depending on the context in which fear is experienced.

3:00 PM – 3:20 PM

Epistemic Motivations in the Real World: Fear of Uncertainty, Need for Closure, and Extremism



Arie W. Kruglanski, University of Maryland, College Park

Aversive uncertainty instigates the Need for Cognitive Closure that fosters extreme attitudes toward outgroups. This motivational dynamic underlies the attitudes of both the targets and the perpetrators of violent extremism. Data relevant to these assertions come from laboratory and field research in various world locations and address the relations between aversive uncertainty, need for cognitive closure, and extremism.



Panel Discussion
 3:20 PM – 3:55 PM



The Science of Fear: From Basic Psychological Mechanisms to Impact on Society
(Poster Session VIII)
 4:00 PM – 4:50 PM
 APS Exhibit Hall
 SETUP: 3:50 PM

FRIDAY



Poster Session VI

1:30 PM – 2:20 PM
(SETUP: 1:20 PM)
APS Exhibit Hall

APS William James Fellow Award Address

1:30 PM – 3:00 PM Republic Ballroom



The Implicit Revolution in Social, Cognitive, and Developmental Psychological Science: A Symposium in Honor of Mahzarin R. Banaji*

*2016 William James Fellow Awardee

CHAIR: **John T. Jost**, New York University

Presentations:

Anthony G. Greenwald, University of Washington

Elizabeth A. Phelps, New York University

Yarrow C. Dunham, Yale University

APS STUDENT CAUCUS

2:00 PM – 2:55 PM Back Bay C

The Naked Truth Part III: Navigating the Job Market After Graduate School

Presentations:

Dylan G. Gee, Yale University

Christopher C. Conway, College of William & Mary

Katrin Rentzsch, University of Bamberg, Germany

SPECIAL EVENT

2:00 PM – 3:00 PM APS Exhibit Hall – Events Area

Meet the Editor, *Advances in Methods and Practices in Psychological Science*

Daniel J. Simons, University of Illinois at Urbana-Champaign



Coffee Break

2:30 PM – 3:00 PM
APS Exhibit Hall

PSI CHI DISTINGUISHED SPEAKER

2:30 PM – 3:20 PM

Gardner

We Really Need to Talk: Encouraging and Empowering Interracial Dialogue



Keith B. Maddox

Tufts University

Interracial contact and dialogue are necessary to combat racial bias, largely through the exchange of perspectives leading to productive solutions. However, these opportunities are often avoided because people anticipate negative affective and interpersonal consequences. This talk explores these challenges and describes empirically based strategies to encourage and empower interracial contact and dialogue.

2:30 PM – 3:50 PM

Beacon G

Advances in Forgiveness Research

CHAIR: **Karina Schumann**, University of Pittsburgh

Presentations:

Gabrielle Adams, London Business School, United Kingdom

Justin Martin, Harvard University

Karina Schumann, University of Pittsburgh

Medha Raj, University of Southern California

2:30 PM – 3:50 PM

Beacon H

Approaches for, and a Warning About, Reducing the Stigmatization of People With Depression Through Anti-Stigma Campaigns: Social-Psychological Approaches

CHAIR: **Jason T. Siegel**, Claremont Graduate University

Presentations:

Tara Parnitvithikul, Claremont Graduate University

Andrea L. Ruybal, Claremont Graduate University

Timothy Silva, Claremont Graduate University

Jason T. Siegel, Claremont Graduate University

2:30 PM – 3:50 PM

Dalton

Barriers to and Benefits From Community Involvement: A Motivational Perspective

CO-CHAIR: **Jacob Shane**, Brooklyn College, The City University of New York

CO-CHAIR: **Erika Y. Niwa**, Brooklyn College, The City University of New York

Presentations:

Erika Y. Niwa, Brooklyn College, The City University of New York

Esther S. Chang, Soka University of America

Pavlos Filippopoulos, City University of London, United Kingdom

Jacob Shane, Brooklyn College, The City University of New York

2:30 PM – 3:50 PM

Hampton

Experts and Animals: How Can They Help Us?

CHAIR: **Rens van de Schoot**, North-West University, South Africa

Presentations:

Isaac R. Galatzer-Levy, New York University

Duco Veen, Utrecht University, The Netherlands

Marielle Zondervan-Zwijenburg, Utrecht University, The Netherlands

2:30 PM – 3:50 PM

The Fens

Impacts of Strategy Use on Performance

CO-CHAIR: **Brooke N. Macnamara**, Case Western Reserve University

CO-CHAIR: **David Z. Hambrick**, Michigan State University

Presentations:

David J. Frank, Case Western Reserve University

Jarrold Moss, Mississippi State University

Anne E. Kotynski, Case Western Reserve University

David Z. Hambrick, Michigan State University

2:30 PM – 3:50 PM

Beacon A

Is Anything Really Sacred? Group Beliefs Can Erode Sacred Values

CO-CHAIR: **Katrina Marie Fincher**, Columbia University

CO-CHAIR: **Rachel Ruttan**, Northwestern University

Presentations:

Hammad Sheikh, The New School for Social Research

Katrina Marie Fincher, Columbia University

Ruttan Rachel, Northwestern University

Wills Julian, New York University

DISCUSSANT: **Michael Morris**, Columbia University

2:30 PM – 3:50 PM

Constitution A

It's Not Right! (It's Not Left, Either): A New Look at Handedness in Terms of Degree Instead of Direction

CHAIR: **Stephen D. Christman**, University of Toledo

Presentations:

Stephen D. Christman, University of Toledo

Keith B. Lyle, University of Louisville

Elizabeth R. Shobe, Richard Stockton College

Eric C. Prichard, University of Arkansas at Monticello

DISCUSSANT: **Ruth E. Propper**, Montclair State University

2:30 PM – 3:50 PM

Constitution B

New Directions on the Affective Consequences of Interpersonal Relationships: Mechanisms, Individual Differences, and Relationship Characteristics

CO-CHAIR: **Rachel B. Venaglia**, University of Maryland, College Park

CO-CHAIR: **Edward P. Lemay**, University of Maryland, College Park

Presentations:

Rachel B. Venaglia, University of Maryland, College Park

Alexander J. Shackman, University of Maryland, College Park

Elaine O. Cheung, Northwestern University

Margaret S. Clark, Yale University

2:30 PM – 3:50 PM

Beacon B

Personality Development in Childhood and Adolescence: Understanding Effects of Educational and Academic Outcomes

CO-CHAIR: **Jenny Wagner**, Leibniz Institute for Science and Mathematics Education, Germany

CO-CHAIR: **Marion Spengler**, University of Tübingen, Germany

Presentations:

Herzhoff Kathrin, Northwestern University

Jennifer Deventer, Leibniz-Institute for Science and Mathematics Education, Germany

Marion Spengler, University of Tübingen, Germany

DISCUSSANT: **Elliot M. Tucker-Drob**, University of Texas at Austin

2:30 PM – 3:50 PM

Back Bay D

Positive Future-Oriented Cognition as Protective Versus Hamful: Implications for Depression and Suicide

CHAIR: **Regina Miranda**, The Graduate Center, CUNY

Presentations:

Regina Miranda, The Graduate Center, CUNY and Hunter College, The City University of New York

Brett Marroquin, Loyola Marymount University

Justyna Jurska, Fordham University, Rose Hill Campus

Natalia Macrynika, The Graduate Center, CUNY

DISCUSSANT: **Daniel L. Schacter**, Harvard University

2:30 PM – 3:50 PM

Exeter

Research on Violence

CHAIR: **George F. Ronan**, Central Michigan University

Presentations:

Kaley Bores, Central Michigan University

Heidi Putney, Central Michigan University

Rachel Detrie, Central Michigan University

Bailey Glaves, California Department of State Hospitals - Vacaville

2:30 PM – 3:50 PM

Back Bay B

Self-Reflexive Emotions as Transdiagnostic Factors for Mental Health Problems

CHAIR: **Corinna N. Scheel**, University of Siegen, Germany

Presentations:

Katrin Rentzsch, University of Bamberg, Germany

Corinna N. Scheel, University of Siegen, Germany

Nannette Münnich, University of Siegen, Germany

Francheska Perepletchikova, NewYork-Presbyterian Hospital–Westchester Division

DISCUSSANT: **Jessica L. Tracy**, University of British Columbia, Canada

2:30 PM – 3:50 PM

Beacon F

Tensions and Tradeoffs in Moral Psychology

CHAIR: **James A. Dungan**, Boston College

Presentations:

Alex Shaw, The University of Chicago

James A. Dungan, Boston College

Brian Lickel, University of Massachusetts Amherst

Erin Frey, Harvard Business School

2:30 PM – 3:50 PM

Riverway

The Evolving Social Dynamics of Work

CHAIR: **Michael Leitter**, Deakin University, Australia

Presentations:

Simon Albrecht, Deakin University, Australia

Lori Francis, Saint Mary's University, Canada

Arla Day, Saint Mary's University, Canada

Michael Leitter, Deakin University, Australia



Poster Session VII

3:00 PM – 3:50 PM
(SETUP: 2:50 PM)
APS Exhibit Hall

SOCIETY FOR A SCIENCE OF CLINICAL PSYCHOLOGY

3:00 PM – 3:50 PM

Back Bay A



Psychological Treatments for the World

Vikram Patel, Harvard Medical School

CHAIR: **Daisy Singla**, University of Toronto, Canada and Sinai Health System

1 CE Credit available to attendees (see page 17 of program).

APS STUDENT CAUCUS

3:00 PM – 3:55 PM

Back Bay C

The Naked Truth IV: You're Working Where?

Presentations:

K. Andrew DeSoto, Association for Psychological Science

Coreen Farris, RAND Corporation

Cynthia H. Null, National Aeronautics and Space Administration

Joanne Walsh, New England Institute of Technology

ENCORE!

3:00 PM – 4:00 PM

APS Exhibit Hall – Events Area



Inside the Psychologists' Studio: An Interview With Annette Karmiloff-Smith (video)

SPECIAL EVENT

3:10 PM – 4:30 PM

Republic Ballroom

Real-World Implications of Implicit Bias

CO-CHAIR: **Michelle "Lani" Shiota**, Arizona State University, Tempe

CO-CHAIR: **Elizabeth Page-Gould**, University of Toronto

Presentations:

Modupe N. Akinola, Columbia University

Louis A. Penner, Wayne State University

Naomi Ellemers, Universiteit Utrecht, The Netherlands



Poster Session VIII

4:00 PM – 4:50 PM
(SETUP: 3:50 PM)
APS Exhibit Hall

SSCP Presidential Award Address

4:00 PM – 4:50 PM

Back Bay A

"Those Who Cannot Remember the Past...": The Importance of History to Clinical Psychological Science



Scott O. Lilienfeld

Emory University

Lilienfeld will argue that a better appreciation of the history of psychology can greatly inform clinical science. He will draw on several "contemporary" issues, including the role of biology in mental illness and the replication crisis, to demonstrate how an

understanding of longstanding psychological debates bears on present-day thinking.

ENCORE!

4:00 PM – 5:00 PM

APS Exhibit Hall – Events Area

Fred Kavli Keynote Address: Rome Wasn't Built in a Day But Maybe Latin Was (video)

Lila R. Gleitman, University of Pennsylvania

Watch a replay of Lila R. Gleitman's Keynote Address.

SPECIAL EVENT

4:00 PM – 5:30 PM

Apropos



Society for Research in Child Development Reception

Meet other developmental psychologists attending the conference over a drink and snacks. Students are welcome to attend as well.

SPECIAL EVENT

4:00 PM – 5:30 PM **Independence Ballroom**



Society for Personality and Social Psychology Reception

Meet other social/personality psychologists attending the conference over a drink and snacks. Students are welcome to attend as well.

SPECIAL EVENT

4:00 PM – 5:30 PM **Public Garden**



Society for Industrial and Organizational Psychology Reception

Meet other I-O psychologists attending the conference over a drink and snacks. Students are welcome to attend as well.

SPECIAL EVENT

4:30 PM – 5:30 PM **Hampton**



Getting Your Paper Published: What You Need to Know

Adam Fraser, Elsevier

Academic publishing can be daunting for researchers starting their careers. There are important steps that you can follow in preparing your manuscript for a successful publication. Adam Fraser, a publisher from Elsevier and a group of Journal Editors across the psychological sciences, will lead a workshop, sharing their experience, and will be on hand to answer any questions you may have about getting your paper published.

DOWNLOAD THE 2017 APS CONVENTION APP

Download on the App Store

Scan code for app

GET IT ON Google Play

Scan code for app

www.psychologicalscience.org/convention

SSCP Distinguished Scientist Award Address

5:00 PM – 5:50 PM **Back Bay A**

Inhibitory Learning and Inhibitory Regulation During Exposure Therapy: Translation From Basic Science to Clinical Application



Michelle G. Craske

University of California, Los Angeles

Repeated exposure to fear-producing stimuli is effective for fears and anxiety disorders, but a number of individuals fail to respond. Translation from fear extinction and inhibitory regulation offers strategies for increasing response rates to exposure therapy. The underlying theories and evidence for these strategies will be presented.

1 CE Credit available to attendees (see page 17 of program).



Coffee Break

5:30 PM – 6:00 PM
Grand Prefunction

NOMINATE SOMEONE TODAY

2018 **Janet Taylor Spence Award**

2019 **William James Fellow Award**

2019 **James McKeen Cattell Fellow Award**

2019 **Mentor Award**

Deadline: October 15, 2017
www.psychologicalscience.org/awards

Presidential Symposium

6:00 PM – 7:30 PM

Grand Ballroom



Sense and Sensibility: How Our Bodies Do — and Don't — Shape Our Minds

CHAIR: **Susan Goldin-Meadow**

University of Chicago

Human thoughts are not disembodied—they are created by people who use their bodies to interact with each other and the world around them. This symposium explores the ways in which our mental lives are—and are not—shaped by these bodily interactions with the environment. The speakers explore how using our bodies can influence four important aspects of the way we understand our world: (1) the way we see the world, (2) the way we feel about ourselves and the world, (3) the way we learn about the world, and (4) the way we communicate to others about the world.

PRESENTATIONS:



How Our Bodies Shape How We See

Jessica K. Witt

Colorado State University



Evaluating the Research on Postural Feedback: Strong Evidence That Expansive Posture Affects Feelings, Mixed Evidence That It Affects Behavior and Hormones

Amy J.C. Cuddy

Harvard University



How Our Hands Help Us Learn: The Role of Gesture in Cognitive Change

Susan Wagner Cook

The University of Iowa



The Emergence of American Sign Language From Depiction and Embodiment

Ted Supalla

Georgetown University

Ted Supalla will sign copies of his book Sign Language Archeology: Understanding the Historical Roots of American Sign Language immediately following the Presidential Symposium in the Constitution Ballroom.



Friday Night Reception

7:30 PM – 9:00 PM

Grand Prefunction

The APS Friday Night Reception is a wonderful opportunity to renew acquaintances and network with colleagues. Light hors d'oeuvres will be served.

IOWA STATE UNIVERSITY Congratulates

With Warm Wishes
From Your Friends
and Colleagues at the
Iowa State University
Department of
Psychology.



Gary L. Wells

2017 APS James
McKeen Cattell Fellow Award



#SPSP2018 | March 1-3

Atlanta, Georgia

Convention Deadlines:

Program Submissions: July 5 - 25

Travel Award Submissions: July 5 - 25

Join us for the
APS-SPSP Social Hour
Friday, 4 PM
in the Independence Ballroom

Stop by our
membership
booth to sign
up for a
free SPSP
Membership!



www.spssp.org



We prepare students for careers in counseling, education, behavior analysis, and research. Our program also prepares students for doctoral work in psychology and related fields.

Consider one of our Master's Degrees in Psychology

Program Options

- Research Psychology
- Clinical Psychology
- Applied Behavior Analysis

Research Areas

- interpersonal relationships
- healthy aging
- health psychology
- emotion and cognition
- communication and cooperation
- risk behavior
- problem solving and learning
- psychophysiology
- treatment outcomes

Financial Aid

The research and clinical programs award a limited number of graduate assistantships and tuition credit to qualified graduate students each year.

SATURDAY | MAY 27

DAILY HIGHLIGHTS

APS Registration

7:30 AM – 6:00 PM Grand Prefunction

Coffee Breaks

8:30 AM – 9:00 AM APS Exhibit Hall

2:30 PM – 3:00 PM APS Exhibit Hall

5:30 PM – 6:00 PM Grand Prefunction

Cross-Cutting Theme Programs

Doing the Most for the Many: Psychological Scientists Who Inform Public Policies

1:00 PM – 3:55 PM Commonwealth

Bring the Family Address

What Makes the Human Mind Special? Insights From Nonhuman Animals

Laurie R. Santos

6:00 PM – 7:00 PM Grand Ballroom

Saturday Night Reception

7:00 PM – 8:30 PM Grand Prefunction

Poster Storage

8:00 AM – 5:30 PM APS Exhibit Hall Entrance

Poster Sessions

Poster Session IX

8:30 AM – 9:20 AM

(Setup: 8:20 AM)

APS Exhibit Hall

Poster Session X

9:30 AM – 10:20 AM

(Setup: 9:20 AM)

APS Exhibit Hall

Poster Session XI

11:00 AM – 11:50 AM

(Setup: 10:50 AM)

APS Exhibit Hall

Poster Session XII

12:30 PM – 1:20 PM

(Setup: 12:20 PM)

APS Exhibit Hall

Exhibit Hall

8:30 AM – 5:00 PM APS Exhibit Hall

Poster Session XIII

1:30 PM – 2:20 PM

(Setup: 1:20 PM)

APS Exhibit Hall

Poster Session XIV

3:00 PM – 3:50 PM

(Setup: 2:50 PM)

APS Exhibit Hall

Poster Session XV

4:00 PM – 4:50 PM

(Setup: 3:50 PM)

APS Exhibit Hall



Coffee Break
8:30 AM – 9:00 AM
APS Exhibit Hall



Poster Session IX
8:30 AM – 9:20 AM
(SETUP: 8:20 AM)
APS Exhibit Hall



#aps17bos
@psychscience

INVITED TALK

9:00 AM – 9:25 AM **Constitution A**



Can Stressful Childhood Environments Enhance Cognitive Abilities in Adulthood?

Vlad Griskevicius, University of Minnesota

INVITED TALK

9:00 AM – 9:25 AM **Independence West**



New Advances in Item Response Theory for Cognitive Diagnosis

Chun Wang, University of Minnesota

APS James McKeen Cattell Fellow Award Address

9:00 AM – 9:50 AM Republic Ballroom

Moderation in All Things: A Call to Focus on Individual Differences in Mental Health Treatment Research



Robert J. DeRubeis

University of Pennsylvania

The Randomized Clinical Trial (RCT) is the gold standard in outcomes research, but RCT data can be used to characterize much more than just the average treatment effects. Research on treatment selection, sudden gains, and patient response patterns

highlight the promise of methods that feature the individual in RCT experiments.

1 CE Credit available to attendees (see page 17 of program).

SOCIETY FOR THE TEACHING OF PSYCHOLOGY

9:00 AM – 9:50 AM Commonwealth



Blood, Gore, and Video Games: Effects of Violent Content on Players

Brad J. Bushman, The Ohio State University

INVITED ADDRESS

9:00 AM – 9:50 AM Back Bay B



How Art Works: Five Puzzles

Ellen Winner, Boston College

INVITED ADDRESS

9:00 AM – 9:50 AM Gardner



Socioeconomic Disparities in Early Language Development: Prevention and Intervention

Meredith L. Rowe, Harvard University

INVITED SYMPOSIUM

9:00 AM – 10:20 AM Constitution B

Make It Moral

CHAIR: **Linda J. Skitka**, The University of Illinois at Chicago

Presentations:

- Fiery A. Cushman**, Harvard University
- David A. Pizarro**, Cornell University
- Naomi Ellemers**, Utrecht University, The Netherlands
- Linda J. Skitka**, The University of Illinois at Chicago

INVITED SYMPOSIUM

9:00 AM – 10:20 AM Back Bay A

Advances, Controversies, and Future Directions in the Study of Narcissism

CHAIR: **Joshua Miller**, University of Georgia

Presentations:

- Joanna Lamkin**, Baylor College of Medicine
- Joshua Miller**, University of Georgia
- Aidan G. Wright**, University of Pittsburgh
- Sander Thomaes**, Universiteit Utrecht, The Netherlands

1.5 CE Credit available to attendees (see page 17 of program).

INVITED SYMPOSIUM

9:00 AM – 10:20 AM

Back Bay D

Emotions at Work: Recent Advances and New DirectionsCHAIR: **John P. Trougakos**, University of Toronto at Scarborough, Canada**Presentations:****Sigal G. Barsade**, University of Pennsylvania**Shimul Melwani**, University of North Carolina at Chapel Hill, Kenan-Flagler Business School**John P. Trougakos**, University of Toronto at Scarborough, Canada**Gerben A. van Kleef**, University of Amsterdam, The Netherlands**Howard M. Weiss**, Georgia Institute of Technology

APS STUDENT CAUCUS

9:00 AM – 10:20 AM

APS Exhibit Hall – Events Area

RISE Award Addresses**Presentations:****Khadijah Ahmad**, Hunter College**Musya Herzog**, Columbia University Medical Center**Emily Leitzel**, Lock Haven University of Pennsylvania**Andel Nicasio**, University of Central Florida

INVITED SYMPOSIUM

9:00 AM – 11:20 AM

Independence East

21st Century Neuroimaging: Challenges and OpportunitiesCO-CHAIR: **Luiz Pessoa**, University of Maryland, College ParkCO-CHAIR: **Tor D. Wager**, University of Colorado Boulder**Presentations:****Thomas E. Nichols**, The University of Warwick, United Kingdom**Jean-Baptiste Poline**, University of California, Berkeley**Tal Yarkoni**, The University of Texas at Austin

INVITED TALK

9:30 AM – 9:55 AM

Independence West

**Dyadic Research Approaches With African American Fathers and Adolescents: Methodological Challenges and Opportunities****Shauna M. Cooper**, University of South Carolina

INVITED ADDRESS

9:30 AM – 10:20 AM

Constitution A

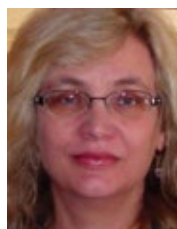
**Personality Changes the Meaning of Emotions****Julie K. Norem**, Wellesley College**Poster Session X**9:30 AM – 10:20 AM
(SETUP: 9:20 AM)
APS Exhibit Hall**APS William James Fellow Award Address**

10:00 AM – 10:50 AM

Republic Ballroom

Interdependence, American Style**Hazel R. Markus**

Stanford University

Interdependence pervades many U.S. cultures and psyches. Yet White mainstream American college-educated cultures emphasize independence. As a result, many Americans with power and status have less practice with interdependence.

Promoting interdependence can not only bridge cultural divides within the U.S., but also enhance individual motivation and performance.

INVITED ADDRESS

10:00 AM – 10:50 AM

Gardner



The Ontogeny of Cultural Learning

Cristine H. Legare, The University of Texas at Austin

SOCIETY FOR THE TEACHING OF PSYCHOLOGY

10:00 AM – 10:50 AM

Commonwealth



The Science of Engagement: What We Know and Don't Know About When People Tune In

Thalia Wheatley, Dartmouth College

PSPI SYMPOSIUM

10:00 AM – 11:20 AM

Back Bay C

Do 'Brain-Training' Programs Work?

CHAIR: Valerie F. Reyna, Cornell University

Presentations:

Susan E. Gathercole, University of Cambridge, United Kingdom

Thomas S. Redick, Purdue University

Daniel J. Simons, University of Illinois at Urbana-Champaign

Elizabeth A. L. Stine-Morrow, University of Illinois at Urbana-Champaign

DISCUSSANT: Randall W. Engle, Georgia Institute of Technology

INVITED SYMPOSIUM

10:00 AM – 11:20 AM

Independence West

Models of Accuracy in Person Perception

CHAIR: David C. Funder, University of California, Riverside

Presentations:

Jeremy Biesanz, University of British Columbia, Canada

David C. Funder, University of California, Riverside

Sarah Hirschmüller, Johannes Gutenberg University of Mainz, Germany

Tera D. Letzring, Idaho State University

INVITED SYMPOSIUM

10:00 AM – 11:20 AM

Back Bay B

The Effects of Education on Intelligence

CHAIR: Stuart J. Ritchie, The University of Edinburgh, United Kingdom

Presentations:

Helen E. Davis, The University of Utah

Martin Lövdén, Karolinska Institutet, Sweden

Stuart J. Ritchie, The University of Edinburgh, United Kingdom

Elliot M. Tucker-Drob, The University of Texas at Austin

INVITED TALK

10:30 AM – 10:55 AM

Back Bay A



Neural Signatures of Risk for Mental Illness

Ahmad R. Hariri, Duke University

1 CE Credit available to attendees (see page 17 of program).

SATURDAY

Poster Storage

Storage for your poster while attending the APS Convention



Located at the APS Exhibit Hall Entrance.

Thursday, May 25 — 8:00 AM – 9:30 PM

Friday, May 26 — 8:00 AM – 5:30 PM

Saturday, May 27 — 8:00 AM – 5:30 PM

Sunday, May 28 — 8:00 AM – 2:30 PM

INVITED ADDRESS

10:30 AM – 11:20 AM

Back Bay D



Daily Job Stress and the Benefits of Recovery During Leisure Time

Sabine Sonnentag, University of Mannheim, Germany

SOCIETY FOR THE TEACHING OF PSYCHOLOGY

11:00 AM – 11:50 AM

Commonwealth



Bringing Psychological Science Into the Political Arena

Drew I. Westen, Emory University

INVITED SYMPOSIUM

10:30 AM – 11:50 AM

Constitution B

Motivational Readiness

CHAIR: **Eddie Harmon-Jones**, The University of New South Wales, Australia

Presentations:

Eddie Harmon-Jones, The University of New South Wales, Australia

Todd Rogers, Harvard Kennedy School

Felix Warneken, Harvard University

Arie W. Kruglanski, University of Maryland, College Park

INVITED ADDRESS

11:00 AM – 11:50 AM

Gardner



Developmental Neurogenetics: Examining the Development of Youth Antisocial Behavior

Luke W. Hyde, University of Michigan

INVITED ADDRESS

11:00 AM – 11:50 AM

Back Bay A



Emotion-Related Impulsivity: An Important Construct for Understanding Mood Disorders and Suicidality

Sheri L. Johnson, University of California, Berkeley

1 CE Credit available to attendees (see page 17 of program).

INVITED SYMPOSIUM

10:30 AM – 11:50 AM

Constitution A

Testosterone Associations With Status and Dominance: A Personality and Individual-Differences Perspective

CHAIR: **Jennifer L. Tackett**, Northwestern University

Presentations:

Justin M. Carré, Nipissing University, Canada

Jennifer L. Tackett, Northwestern University

David Terburg, Utrecht University, The Netherlands

Sari M. van Anders, University of Michigan



Poster Session XI

11:00 AM – 11:50 AM
(SETUP: 10:50 AM)
APS Exhibit Hall

MINDS ON THE ROAD
THE SCIENCE OF WHAT'S DRIVING BEHAVIOR

aps
ASSOCIATION FOR
PSYCHOLOGICAL SCIENCE

www.psychologicalscience.org/motr

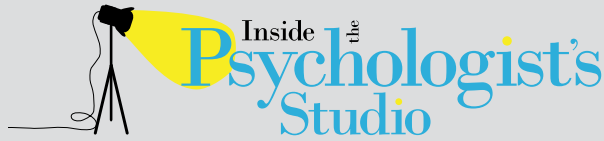

10:30 AM – 11:50 AM
Hynes Convention Center, Room 210



Lila R. Gleitman
University of Pennsylvania



INTERVIEWED BY:
Susan Goldin-Meadow
The University of Chicago

This session will be recorded and made available online after the Convention at www.psychologicalscience.org/itps.

Seating will be 10:30 AM – 10:45 AM.
Doors will close at 10:45 PM.

Like its quasi-namesake, the APS Inside the Psychologist's Studio series features interviews with legends of psychological science.

APS STUDENT CAUCUS

11:00 AM – 12:20 PM **APS Exhibit Hall**

Student Research Award Addresses

Presentations:

- Raffles Cowan**, Northwestern University
- Hyesung Hwang**, Washington University in St. Louis
- Adrienne Romer**, Duke University
- Stephanie Wemm**, University at Albany, The State University of New York

DOWNLOAD THE
2017 APS CONVENTION APP



Scan code for app



Scan code for app

www.psychologicalscience.org/convention

INVITED ADDRESS

11:30 AM – 12:20 PM **Back Bay D**



How Does Sleep (and a Lack Thereof) Influence People at Work?
Christopher M. Barnes, University of Washington



Poster Session XII

12:30 PM – 1:20 PM
(SETUP: 12:20 PM)
APS Exhibit Hall

WORLD PREMIER

12:30 PM – 1:30 PM **APS Exhibit Hall – Events Area**

ICPS Keynote Address: How Infants Break Into Language (video)

Linda B. Smith, Department of Psychological and Brain Sciences Indiana University Bloomington, USA

Attendees from more than 69 countries joined over 2,000 colleagues for the second biennial International Convention of Psychological Science (ICPS) in Vienna, Austria. Watch this featured keynote address speaker on the big screen! More on ICPS at www.icps2017.org.

INVITED TALK

1:00 PM – 1:25 PM **Back Bay A**



Hormonal Effects on Externalizing Psychopathology: Evolutionarily Driven State Changes for Vulnerable Individuals?

Michelle M. Martel, University of Kentucky

0.5 CE Credit available to attendees (see page 17 of program).

INVITED ADDRESS

1:00 PM – 1:50 PM

Back Bay B



The Representation of Object Concepts in the Human Brain

Bradford Z. Mahon, University of Rochester

APS James McKeen Cattell Fellow Award Address

1:00 PM – 1:50 PM

Republic Ballroom

Understanding and Controlling Mistaken Eyewitness Identification: Contributions of Psychological Science



Gary L. Wells

Iowa State University

Forensic DNA testing has freed hundreds of innocent people who were mistakenly identified by eyewitnesses and convicted by juries. Wells describes several of the major findings by psychological scientists and how those findings are now being put to use by law enforcement

and the courts to help prevent wrongful convictions.

SPECIAL EVENT

1:00 PM – 2:20 PM

Back Bay C

Communicating Science to the General Public in an Era of 'Alternative Facts'

Presentations:

Claudia Wallis, former Managing Editor of Scientific American Mind and former Science Editor at Time Magazine

Scott O. Lilienfeld, Emory University

INVITED SYMPOSIUM

1:00 PM – 2:20 PM

Independence West

Evaluating the State of Psychological Science

CHAIR: **Simine Vazire**, University of California, Davis

Presentations:

Robert J. MacCoun, Stanford University

Richard D. Morey, Cardiff University, United Kingdom

Michele B. Nuijten, Tilburg University, The Netherlands

Simine Vazire, University of California, Davis

CONVENTION 2017 NEWS COVERAGE

Observer

www.psychologicalscience.org/observer

Videos
Photos
Reports
Daily Updates

CROSS-CUTTING THEME PROGRAM

1:00 PM – 3:55 PM

Commonwealth

Doing the Most for the Many: Psychological Scientists Who Inform Public Policies

Psychological science can impact policy through research that informs policy, advocacy for psychologically aware policies, direct involvement with government officials in creating and evaluating programs, and direct service as an elected official. Experts from a range of areas, including clinical, community, developmental, and social psychology, will discuss their experiences interacting with the executive, legislative, and judicial branches of state and federal governments.

1:00 PM – 1:15 PM

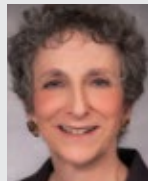

Psychology and State Government

Ruth B. Balsler, Massachusetts Legislature
State Representative

After serving as a clinical psychologist for many years, Representative Balsler resolved to serve her community and her state as a

Representative in the Massachusetts state legislature. She will speak about how her career in mental health has informed her politics and helped her be effective in state government and what lessons she has learned along the way.

1:15 PM – 1:30 PM



The Importance of Personal Involvement at the Federal Level

Patrick DeLeon, Former President of
American Psychological Association

Having served with U.S. Senator Daniel K. Inouye for 38-plus years, I have come to

appreciate the critical importance of personal involvement in the public policy (political) process. Psychology has much to contribute to our nation's quality of life. To be effective, however, our collective voice must first be heard.

1:30 PM – 1:45 PM



Advocating for Psychology at the State and Federal Levels

Elena J. Eisman, American Psychological
Association

Throughout her career, Elena J. Eisman has balanced clinical practice with service as an

advocate for psychology in coalitions and task forces and with legislators at the state and national level. As the executive director of the Massachusetts Psychological Association for over 20 years and now Director of the APA Center for Psychology and Health, she will share her experiences as an advocate for the field of psychology and share how others can get involved.

2:20 PM – 2:45 PM



The Reduction in Smoking Prevalence: Influences, Future Challenges, and Lessons

Timothy B. Baker, University of Wisconsin-Madison

Smoking prevalence has fallen markedly over the past 50 years. In this talk, I will describe the

magnitude of this change and its consequences. I will also attempt to identify factors causing this remarkable change and challenges to future progress, and derive lessons learned from a half century of work.

2:45 PM – 3:10 PM



Fuzzy-trace Theory: Risk-reduction Programs that Work for Adolescents and Adults

Valerie F. Reyna, Cornell University

Theoretical mechanisms identified in basic research on risky decision making can be

translated into effective health programs. Applying fuzzy-trace theory to promote gist processing has been shown to increase value-concordant medication decisions, decrease interest in inappropriate genetic testing, and reduce sexual risk-taking in adolescents. Implications for practice and policy are discussed.

3:10 PM – 3:35 PM



Translating Social Science to Improve the Lives of Children and Youth

Elizabeth T. Gershoff, The University of
Texas at Austin

There are many non-academic audiences interested in research on children, including

parents; the media; non-profit organizations; advocates; and local, state, and federal governments, yet academics get no training in how to translate research to these audiences. Elizabeth Gershoff will share what she has learned about translating research and use her work on school corporal punishment as a case study.



Coffee Break

2:00 PM – 2:15 PM



Panel Discussion

3:35 PM – 3:55 PM



The Many Flavors of Relationships Theme Posters (Poster Session XV)

4:00 PM – 4:50 PM | APS Exhibit Hall | SETUP: 3:50 PM

SATURDAY

INVITED SYMPOSIUM

1:00 PM – 2:20 PM

Hampton

The Future of Psychological Science: Improving Reproducibility, Validity, and Impact in the 21st CenturyCHAIR: **Michelle “Lani” Shiota**, Arizona State University, Tempe**Presentations:****Roger S. Giner-Sorolla**, University of Kent, United Kingdom**Robert W. Levenson**, University of California, Berkeley**Lis Nielsen**, National Institute on Aging**Courtney Soderberg**, Center for Open Science**Barbara A. Spellman**, University of Virginia**Ed Vul**, University of California, San Diego

INVITED SYMPOSIUM

1:00 PM – 2:20 PM

Constitution B

Rewards and Punishments: New Adventures on a Classic ThemeCHAIR: **Tor D. Wager**, University of Colorado Boulder**Presentations:****Tor D. Wager**, University of Colorado Boulder**Naomi I. Eisenberger**, University of California, Los Angeles**Ana Guinote**, University College London, United Kingdom**Sascha Topolinski**, University of Cologne, Germany

INVITED SYMPOSIUM

1:00 PM – 2:20 PM

Constitution A

The What, Why, and How of DisgustCHAIR: **Jessica L. Tracy**, University of British Columbia, Canada**Presentations:****David A. Pizarro**, Cornell University**Simone Schnall**, University of Cambridge, United Kingdom**Joshua Tybur**, Vrije Universiteit Amsterdam, The Netherlands

INVITED ADDRESS

1:30 PM – 2:20 PM

Back Bay A

**The Transdiagnostic Relevance of Aggression and Violence****Edelyn Verona**, University of South Florida

INVITED ADDRESS

1:30 PM – 2:20 PM

Back Bay D

**To Regulate or Not to Regulate? A Decade of Research That Examines Unique Benefits of Self-Regulation and ‘Letting Go of Control’****Gillian Yeo**, The University of Western Australia**Poster Session XIII**1:30 PM – 2:20 PM
(SETUP: 1:20 PM)
APS Exhibit Hall

ENCORE!

1:30 PM – 2:30 PM

APS Exhibit Hall – Events Area

Presidential Symposium: Sense and Sensibility: How Our Bodies Do — and Don’t — Shape Our Minds (video)**Susan Goldin-Meadow**, The University of Chicago

Watch a replay of Susan Goldin-Meadow’s Bring the Family Address featuring Jessica K. Witt, Colorado State University, Amy J.C. Cuddy, Harvard University, Susan Wagner Cook, The University of Iowa, and Ted Supalla, Georgetown University.

INVITED ADDRESS

2:00 PM – 2:50 PM

Back Bay B

**The Interface of Memory and Perception****Morgan Barense**, University of Toronto, Canada

APS James McKeen Cattell Fellow Award Address

2:00 PM – 2:50 PM Republic Ballroom

Ambivalent Stereotypes Support Inequality and Conflict – or Peace



Susan T. Fiske

Princeton University

Stereotypes go beyond mere valence to include ambivalence on universal dimensions of warmth and competence. Societal variables, such as income inequality and peace or conflict, predict ambivalence across nations. Stereotypes may support social systems through psychological mechanisms such as pity and envy, images of rich and poor people, and race-status associations.

INVITED TALK

2:30 PM – 2:55 PM Constitution A



Empathy, Identification, and Social Support: What We've Learned From Hand-Holding Under Threat

James A. Coan, University of Virginia

Coffee Break
2:30 PM – 3:00 PM
APS Exhibit Hall
Sponsored by:

INVITED ADDRESS

2:30 PM – 3:20 PM Independence West



Functional Mapping of the Human Cerebral Cortex Under Naturalistic Conditions

Jack L. Gallant, University of California, Berkeley

INVITED ADDRESS

2:30 PM – 3:20 PM Back Bay D



Long-Term Massive Randomized Experiments on Personal-Initiative Training for Entrepreneurs to Reduce Poverty in Developing Countries

Michael Frese, National University of Singapore Business School, Singapore and Leuphana University of Lueneburg, Germany

INVITED SYMPOSIUM

2:30 PM – 4:20 PM Independence East

Affect, Effort, and Motivated Cognition

CHAIR: **Todd S. Braver**, Washington University in St. Louis

Presentations:

Ethan Bromberg-Martin, Columbia University

Kimberly S. Chiew, Duke University

Marc Guitart-Masip, Karolinska Institutet, Sweden

Andrew Westbrook, Brown University

DISCUSSANT: **Todd S. Braver**, Washington University in St. Louis

INVITED SYMPOSIUM

2:30 PM – 3:50 PM Constitution B

Attention! The Power of a Neglected Social Input

CHAIR: **Leaf D. Van Boven**, University of Colorado Boulder

Presentations:

Leaf D. Van Boven, University of Colorado Boulder

David L. Strayer, The University of Utah

Eric D. Knowles, New York University

Heejung Kim, University of California, Santa Barbara

SATURDAY

SPECIAL EVENT

3:00-3:20

APS Exhibit Hall – Events Area

Meet the Author: Lisa Feldman Barrett

Lisa Feldman Barrett will sign copies of her book *How Emotions Are Made: The Secret Life of the Brain*.

APS STUDENT CAUCUS

3:00 PM – 3:50 PM

Berkeley

Champions of Psychological Science

Seating will be 2:30 PM – 3:00 PM.

Presentations:

Susan Goldin-Meadow, University of Chicago

Mahzarin R. Banaji, Harvard University

Robert J. DeRubeis, University of Pennsylvania

Phoebe C. Ellsworth, University of Michigan

Laurie R. Santos, Yale University

**Poster Session XIV**

3:00 PM – 3:50 PM
(SETUP: 2:50 PM)
APS Exhibit Hall

SPONSORED EVENT

3:30 PM – 4:00 PM

APS Exhibit Hall – Events Area

Overview of SuperLab X5 and EEG Integration

Hisham Abboud, Cedrus Corporation

Cedrus will be demonstrating SuperLab 5 and SuperLab X5 stimulus presentation software. X5 integrates with eye trackers, EEG, and possibly more by APS time. We will also be showing our new c-pod and m-pod integration products, a lower cost alternative to StimTracker.



#aps17bos
@psychscience

INVITED SYMPOSIUM

3:30 PM – 4:50 PM

Back Bay D

Deciding, Fast and Slow (in the Workplace)

CHAIR: **Reeshad S. Dalal**, George Mason University

Presentations:

Scott E. Highhouse, Bowling Green State University

Dev K. Dalal, University at Albany, State University of New York

Reeshad S. Dalal, George Mason University

**Poster Session XV**

4:00 PM – 4:50 PM
(SETUP: 3:50 PM)
APS Exhibit Hall

4:00 PM – 5:20 PM

Beacon B

Blinded by the American Dream: Inaccurate Perceptions of Economic Inequality and Their Unfortunate Downstream Consequences

CHAIR: **Dylan Wiwad**, Simon Fraser University

Presentations:

Martin V. Day, Memorial University of Newfoundland, Canada

Michael Kraus, Yale University

Shai Davidai, The New School of Public Engagement

Dylan Wiwad, Simon Fraser University, Canada

4:00 PM – 5:20 PM

Gardner

Bridging the Gap Between Research and Practice in Education

CHAIR: **Yana Weinstein**, University of Massachusetts Lowell

Presentations:

Ludmila D. Nunes, Purdue University

Yana Weinstein, University of Massachusetts Lowell

Christopher Madan, Boston College

DISCUSSANT: **Megan A. Smith**, Rhode Island College

INVITED SYMPOSIUM

4:00 PM – 5:20 PM

Back Bay A

Developmental Psychopathology Perspectives on Pathways to Disorder, Impairment, and Resilience

CHAIR: **Stephen P. Hinshaw**, University of California, Berkeley

Presentations:

- Theodore P. Beauchaine**, The Ohio State University
- Sherryl H. Goodman**, Emory University
- Stephen P. Hinshaw**, University of California, Berkeley
- Rebecca L. Shiner**, Colgate University

Stephen P. Hinshaw will sign copies of his book *Another Kind of Madness: A Journey Through the Stigma and Hope of Mental Illness* immediately following the symposium in the Grand Prefunction.

1.5 CE Credits available to attendees (see page 17 of program).

4:00 PM – 5:20 PM

Back Bay B

Manipulation of ‘Willpower’ on Self-Regulation: Behavioral and Neural Intersections

CO-CHAIR: **Yi-Yuan Tang**, Texas Tech University
 CO-CHAIR: **Roy F. Baumeister**, Florida State University

Presentations:

- Roy F. Baumeister**, Florida State University
- Jessica L. Alquist**, Texas Tech University
- Yi-Yuan Tang**, Texas Tech University

4:00 PM – 5:20 PM

Beacon A

The Emergent Neuroscience of Social Hierarchy: How the Brain Navigates Through Socio-Hierarchical Environments

CO-CHAIR: **Matthias S. Gobel**, University of California, Santa Barbara
 CO-CHAIR: **Petra C. Schmid**, ETH Zurich, Switzerland

Presentations:

- Matthias S. Gobel**, University of California, Santa Barbara
- Michael E. W. Varnum**, Arizona State University
- Petra C. Schmid**, ETH Zurich, Switzerland
- Catarina Saiote**, Ichan School of Medicine at Mount Sinai

INVITED SYMPOSIUM

4:00 PM – 5:20 PM

Back Bay C

Getting Comfortable With Big Data

Who is doing computational social science, and why? Among social scientists and humanities scholars, there is a clear appetite to engage with data at an accelerated rate. And while a recent study suggests that a majority of researchers who hadn't yet used Big Data would like to, the challenge of the new remains. This session follows from a white paper on 'Who is doing computational social science?' released last year by SAGE Publishing, and will look at the back story of Big Data social science and the fast-paced evolution of enticing opportunities and methods to confront those challenges.

INVITED SYMPOSIUM

4:00 PM – 5:20 PM

Hampton

The Limited Resource Model of Self-Regulation: Where Do We Go From Here?

CHAIR: **Michelle “Lani” Shiota**, Arizona State University, Tempe

Presentations:

- Edward R. Hirt**, Indiana University
- Michael Inzlicht**, University of Toronto, Canada
- Akira Miyake**, University of Colorado Boulder
- Kathleen D. Vohs**, University of Minnesota

4:00 PM – 5:20 PM

Independence West

When Cultures Collide: Moving Toward an Integrated Theory of Culture

CHAIR: **Meredith Coats**, The George Washington University

Presentations:

- Lisa Troyer**, U.S. Army Research Office
- Kerry Fosher**, Marine Corps University
- Lauren Mackenzie**, Marine Corps University
- Stefanie Shaughnessy**, U.S. Army Research Institute



Coffee Break

5:30 PM – 6:00 PM
 Grand Prefunction

SATURDAY

Bring The Family Address

6:00 PM – 7:00 PM

Grand Ballroom



What Makes the Human Mind Special? Insights From Nonhuman Animals

Laurie R. Santos

Yale University

Why are humans the only species that reads fiction, tells jokes, and shares photos on Instagram? In this talk, I will explore this question of human uniqueness by examining what makes the human mind so different from that of other animals. I will first discuss recent work in comparative cognition that shows a number of ways that other animals are strikingly similar to humans in the way they think about the world. I will also explore some key cognitive differences between humans and other animals that make the human species different from other animals but also a bit less rational than you might expect.



Saturday Night Reception

7:00 PM – 8:30 PM

Grand Prefunction

The APS Saturday Night Reception is a wonderful opportunity to renew acquaintances and network with colleagues. Light hors d'oeuvres will be served.



We Turn Students' Phones into Teaching Tools and Profs into Heroes



Engage Your Students

Top Hat makes big classes feel intimate, inspires dynamic group work, builds excitement for class material and—best of all—improves graduation rates



Create Interactive Assignments

Deepen understanding with interactive assignments using Top Hat's content and authoring platform



Find Course Content

Teach with expert-produced interactive content from Top Hat's Marketplace



Author Course Content

Creating your own digital course materials has never been this easy, inspired or collaborative

Find us at booth 216 tophat.com





Disney Research

As part of The Walt Disney Company, Disney Research builds upon a rich legacy of innovation and technology leadership in the entertainment industry that continues to this day. Disney Research was launched in 2008 to drive value across company through technological innovation. Our research covers a broad range of exciting and challenging applications that are experienced daily by millions of people around the world.

Our staff interacts directly with all core business areas of The Walt Disney Company including Theme Parks and Imagineering, Consumer Products, our Live Action and Animation Studios, and Media Networks. We publish our research and are actively engaged with the global research community. Our researchers collaborate closely with co-located academic institutions.

The behavior science group at Disney Research has a broad focus, including research in the fields of decision-making, behavioral economics and computational social science, using big data methods and online, lab and field studies.

www.disneyresearch.com

SUNDAY | MAY 28

SYMPOSIUM SUNDAY

A full day of symposia and workshops featuring the field's leading researchers.

DAILY HIGHLIGHTS

APS Registration

7:30 AM – 2:00 PM Grand Prefunction

Coffee Breaks

8:30 AM – 9:00 AM APS Exhibit Hall

10:30 AM – 11:00 AM APS Exhibit Hall

12:30 PM – 1:00 PM APS Exhibit Hall

Exhibit Hall

8:30 AM – 2:00 PM APS Exhibit Hall

Poster Storage

8:00 AM – 2:30 PM APS Exhibit Hall Entrance

Poster Sessions

Poster Session XVI

8:30 AM – 9:20 AM
(Setup: 8:20 AM)
APS Exhibit Hall

Poster Session XVIII

11:30 AM – 12:20 PM
(Setup: 11:20 AM)
APS Exhibit Hall

Poster Session XVII

10:00 AM – 10:50 AM
(Setup: 9:50 AM)
APS Exhibit Hall

Poster Session XIX

1:00 PM – 1:50 PM
(Setup: 12:50 PM)
APS Exhibit Hall



Coffee Break

8:30 AM – 9:00 AM
APS Exhibit Hall



Poster Session XVI

8:30 AM – 9:20 AM
(SETUP: 8:20 AM)
APS Exhibit Hall

9:00 AM – 10:20 AM

Fairfax A

Advances in the Science of Self-Regulation: Mechanisms and Applications

CHAIR: **Crystal L. Park**, University of Connecticut

Presentations:

- Beth Russell**, University of Connecticut
- Lucy Finkelstein-Fox**, University of Connecticut
- Crystal L. Park**, University of Connecticut
- DISCUSSANT: **Gregory Feldman**, Simmons College

9:00 AM – 10:20 AM

Beacon E

Perspectives on the Collaborative Replications and Education Project (CREP)

CHAIR: **Jon E. Grahe**, Pacific Lutheran University

Presentations:

- Jon E. Grahe**, Pacific Lutheran University
- Nicole Legate**, Illinois Institute of Technology
- Jordan R. Wagge**, Avila University

9:00 AM – 10:20 AM

Liberty B

When Selfishness Promotes Interpersonal Relationships: Interpersonal Benefits of Selfish Motivation

CHAIR: **Edward P. Lemay**, University of Maryland, College Park

Presentations:

- Edward P. Lemay**, University of Maryland, College Park
- Camilla S. Øverup**, Fairleigh Dickinson University
- David Melnikoff**, Yale University
- Edward Orehek**, University of Pittsburgh

9:00 AM – 10:20 AM

Riverway

Advancing Issues in Motivation Intensity Research: Determinants and Cardiovascular Correlates of Effort

CO-CHAIR: **Rex A. Wright**, University of North Texas

CO-CHAIR: **Michael Richter**, Liverpool John Moores University, United Kingdom

Presentations:

Guido H.E. Gendolla, University of Geneva, Switzerland

A. Timur Sevincer, University of Hamburg, Germany

Michael Richter, Liverpool John Moores University, United Kingdom

Rex A. Wright, University of North Texas

9:00 AM – 10:20 AM

Beacon A

Assessment and Treatment in Context: Marital, Parent-Child, and Peer Relationships

CHAIR: **Deborah J. Jones**, University of North Carolina at Chapel Hill

Presentations:

Colin Adamo, University of Utah

Deborah J. Jones, University of North Carolina at Chapel Hill

Megan Ranney, Brown University

9:00 AM – 10:20 AM

Back Bay C

Bridging the Empathy Gap: An Exploration of Forces and Strategies That Can Shape Empathy's Rise and Fall

CHAIR: **David A. DeSteno**, Northeastern University

Presentations:

Daryl Cameron, Pennsylvania State University

Daniel Lim, Northeastern University

Mina Cikara, Harvard University

DISCUSSANT: **David A. DeSteno**, Northeastern University

9:00 AM – 10:20 AM

Liberty A

Connective Leadership: A Model That Engages the Many in Order to Do the Most

CHAIR: **Chris T. Cartwright**, Portland State University

Presentations:

Jean C. Lipman-Blumen, Claremont Graduate University

Kevin Walsh, Phillips Graduate University

Sarah Smith Orr, Claremont Lincoln University and Smith Orr & Associates

Destiny Schreiner, Azusa Pacific University

Maura Harrington, University of Southern California

9:00 AM – 10:20 AM

Republic B

Cross-Sectional and Time-Series Network Models for Psychopathology: An Overview of Challenges and Future Directions

CHAIR: **Denny Borsboom**, University of Amsterdam, The Netherlands

Presentations:

Eiko I. Fried, University of Amsterdam, The Netherlands

Noémi Schuurman, Utrecht University, The Netherlands

Jolanda J. Kossakowski, University of Amsterdam, The Netherlands

Jonas Haslbeck, University of Amsterdam, The Netherlands

DISCUSSANT: **Denny Borsboom**, University of Amsterdam, The Netherlands

9:00 AM – 10:20 AM

Independence West

Cultural Perspectives on Judgment and Decision-Making: Beyond Individualism and Collectivism

CO-CHAIR: **Kaidi Wu**, University of Michigan, Ann Arbor

CO-CHAIR: **David A. Dunning**, University of Michigan, Ann Arbor

Presentations:

Kaidi Wu, University of Michigan, Ann Arbor

Shi Liu, Columbia Business School

Carmen Sanchez, Cornell University

Ying Lin, University of Southern California

9:00 AM – 10:20 AM

Commonwealth

From Neurons to Culture: New Insights Into Attachment and Stress

CHAIR: **Svetlana Komissarouk**, Columbia University

Presentations:

Gianluca Esposito, Nanyang Technological University, Singapore
Ying-Yi Hong, The Chinese University of Hong Kong
Svetlana Komissarouk, Columbia University

9:00 AM – 10:20 AM

Back Bay B

Identifying Trajectories of Response to Potential Trauma Across Species and Contexts: From Population Based Studies to Translational Animal Models

CHAIR: **Isaac R. Galatzer-Levy**, New York University

Presentations:

Isaac R. Galatzer-Levy, New York University
Angelos Kryptos, Utrecht University, The Netherlands
Iris M. Engelhard, Utrecht University, The Netherlands
Suzanne C. van Veen, Utrecht University, The Netherlands

9:00 AM – 10:20 AM

Fairfax B

In Transition: New Research on Personality and Well-Being Development in Adulthood

CO-CHAIR: **Frank J. Infurna**, Arizona State UniversityCO-CHAIR: **Claudia M. Haase**, Northwestern University

Presentations:

Jenny Wagner, Leibniz Institute for Science and Mathematics Education, Germany and Humboldt-University, Berlin
Claudia M. Haase, Northwestern University
Frank J. Infurna, Arizona State University
Ted Schwabe, University of California, Davis

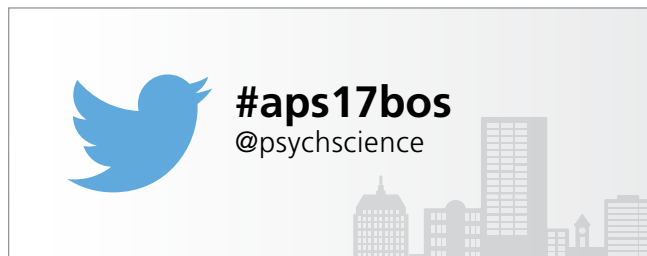

9:00 AM – 10:20 AM

Constitution B

Influence of Culture on Cognition

CHAIR: **Angela Gutches**, Brandeis University

Presentations:

Daniel Casasanto, The University of Chicago
Li-Jun Ji, Queen's University, Canada
Ryan Hampton, Arizona State University
Laura E. Paige, Brandeis University
 DISCUSSANT: **Angela Gutches**, Brandeis University

9:00 AM – 10:20 AM

Constitution A

Knowing How I Feel: The Role of Interoception in Emotion Processing and Regulation

CO-CHAIR: **Christina F. Chick**, Stanford University School of MedicineCO-CHAIR: **Sahib S. Khalsa**, Laureate Institute for Brain Research

Presentations:

Christina F. Chick, Stanford University School of Medicine
Jennifer Murphy, King's College London, Canada
Megan Klabunde, Stanford University School of Medicine
Sahib S. Khalsa, Laureate Institute for Brain Research

DISCUSSANT: **Martin P. Paulus**, Laureate Institute for Brain Research

9:00 AM – 10:20 AM

Independence East

Memory Biases, Rumination, and Depression: Underlying Mechanisms and Novel Interventions

CO-CHAIR: **Samantha L. Connolly**, Temple UniversityCO-CHAIR: **Elissa J. Hamlat**, Temple University

Presentations:

Samantha L. Connolly, Temple University
Shimrit Daches, The Hebrew University of Jerusalem, Israel
Kimberly A. Arditte, VA Boston Healthcare System and Boston University School of Medicine
Elissa J. Hamlat, Temple University
 DISCUSSANT: **Paula T. Hertel**, Trinity University

9:00 AM – 10:20 AM

Dalton

Novel Insights in Trust: Antecedents and Consequences of Trust on the Cognitive and Behavioral Level

CHAIR: **Michael Zürn**, University of Cologne, Germany

Presentations:

- Michael Zürn**, University of Cologne, Germany
- Rita R. Silva**, University of Cologne, Germany
- Ann-Christin Posten**, University of Cologne, Germany

9:00 AM – 10:20 AM

Public Garden

Participants' Perceptions of Psychosocial Interventions and Outcomes: Do People Want What They Need?

CHAIR: **Marie Forgeard**, McLean Hospital and Harvard Medical School

Presentations:

- Marie Forgeard**, McLean Hospital and Harvard Medical School
 - Jacqueline Bullis**, McLean Hospital and Harvard Medical School
 - Nathaniel Van Kirk**, McLean Hospital and Harvard Medical School
 - Ann Marie Roepke**, Veterans Administration Puget Sound Health Care System
- DISCUSSANT: **Throstur Bjorgvinsson**, McLean Hospital and Harvard Medical School

9:00 AM – 10:20 AM

Republic A

Tell Me Something I Don't Know: The Psychological Processes and Consequences of Expertise and Giving Advice

CO-CHAIR: **Alex C. Huynh**, University of Waterloo, Canada
CO-CHAIR: **Henri C. Santos**, University of Waterloo, Canada

Presentations:

- Alex C. Huynh**, University of Waterloo, Canada
- Erina L. MacGeorge**, Pennsylvania State University
- Stav Atir**, Cornell University
- Adam D. Galinsky**, Columbia University

9:00 AM – 10:20 AM

Liberty C

The Perception of the Self in the Future: Affect, Cognition, and Implications for Decision Making

CHAIR: **Martina Raue**, Massachusetts Institute of Technology

Presentations:

- Lisa Zaval**, Columbia University
- Martina Raue**, Massachusetts Institute of Technology
- Chaiwoo Lee**, Massachusetts Institute of Technology
- Eva Lerner**, Ludwig-Maximilians-Universität München, Germany

ENCORE!

9:00 AM – 10:30 AM APS Exhibit Hall – Events Area

What Makes the Human Mind Special? Insights From Nonhuman Animals (video)

Laurie R. Santos, Yale University

Watch a replay of Laurie R. Santos's Bring the Family Address.

WORKSHOP

9:00 AM – 10:50 AM

The Fens

Computational Modeling of Decision-Making Tasks With a Single Line of Coding: Modeling Can Be as Easy as Doing a *t* Test

Individual Presenters:

- Woo-Young Ahn**, The Ohio State University
- Nathaniel Haines**, The Ohio State University

APS-SMEP WORKSHOP

9:00 AM – 11:50 AM

Back Bay D

Conducting Daily Life Research With the EAR Method

Matthias R. Mehl, The University of Arizona

This workshop is cosponsored by the Association for Psychological Science (APS) and the Society of Multivariate Experimental Psychology (SMEP). Separate registration is required for workshops, which are open to Convention and/or Teaching Institute registrants only. To register, go to the APS Registration desk on Level 2.

APS-SMEP WORKSHOP

9:00 AM – 11:50 AM

Hampton

Multilevel Structural Equation Modeling**Zhen Zhang**, Arizona State University

This workshop is cosponsored by the Association for Psychological Science (APS) and the Society of Multivariate Experimental Psychology (SMEP). Separate registration is required for workshops, which are open to Convention and/or Teaching Institute registrants only. To register, go to the APS Registration desk on Level 2.

APS-SMEP WORKSHOP

9:00 AM – 11:50 AM

Gardner

Video Coding, Sharing, and Reuse: Databrary and Datavyu**Karen E. Adolph**, New York University

This workshop is cosponsored by the Association for Psychological Science (APS) and the Society of Multivariate Experimental Psychology (SMEP). Separate registration is required for workshops, which are open to Convention and/or Teaching Institute registrants only. To register, go to the APS Registration desk on Level 2.

WORKSHOP

9:00 AM – 12:50 PM

Berkeley

Easing the Anxiety of Being Human**James Carmody**, University of Massachusetts Medical School

Separate registration is required for this workshop, and space is limited. To register, go to the APS Registration desk at the Grand Prefunction on the second floor of the Sheraton Boston Hotel.

APS-SMEP WORKSHOP

9:00 AM – 12:50 PM

Back Bay A

How to Conduct Reproducible Psychological Science: A Tutorial Overview**Tal Yarkoni**, The University of Texas at Austin

This workshop is cosponsored by the Association for Psychological Science (APS) and the Society of Multivariate Experimental Psychology (SMEP). Separate registration is required for workshops, which are open to Convention and/or Teaching Institute registrants only. To register, go to the APS Registration desk on Level 2.

**Poster Session XVII**

10:00 AM – 10:50 AM
(SETUP: 9:50 AM)
APS Exhibit Hall

SPECIAL EVENT

10:00 AM – 11:00 AM

APS Exhibit Hall – Events Area

NSF Funding Opportunities for Psychological Science**Tamera Schneider**, National Science Foundation**Coffee Break**

10:30 AM – 11:00 AM
APS Exhibit Hall

10:30 AM – 11:50 AM

Liberty A

Factors Impeding the Development of Extremism in the Multicultural SocietyCHAIR: **Elena Y. Chebotareva**, Peoples' Friendship University of Russia**Presentations:****Irina A. Novikova**, Peoples' Friendship University of Russia**Valeria S. Tarkhova**, Peoples' Friendship University of Russia**Marina I. Volk**, Peoples' Friendship University of Russia**Elena Y. Chebotareva**, Peoples' Friendship University of RussiaDISCUSSANT: **Dmitryi A. Shlyakhta**, Peoples' Friendship University of Russia

10:30 AM – 11:50 AM

Liberty B

New Directions in Empathy-Gaps Research: Insights for Improving Learning, Social Interactions, and Well-BeingCO-CHAIR: **Michael Kardas**, University of ChicagoCO-CHAIR: **Ed O'Brien**, University of Chicago**Presentations:****Michael Kardas**, The University of Chicago**Ed O'Brien**, The University of Chicago**Vanessa K. Bohns**, Cornell University**Kellen Mrkva**, Colorado University

10:30 AM – 11:50 AM

Fairfax A

Seasonal Affective Disorder: Concepts and Misconceptions

CHAIR: **Janis L. Anderson**, Harvard Medical School and Brigham & Women’s Hospital

Presentations:

- Michael A. Young**, Illinois Institute of Technology
- Ybe Meesters**, University Medical Center Groningen, The Netherlands
- Janis L. Anderson**, Harvard Medical School and Brigham & Women’s Hospital
- DISCUSSANT: **Robert J. DeRubeis**, University of Pennsylvania

10:30 AM – 11:50 AM

Beacon E

Capturing the Quantum Changes in Human Behavior: Innovative Solutions to and Practical Application of the Cusp Catastrophe Modeling

CHAIR: **Yan Wang**, University of Florida

Presentations:

- Sy-Miin Chow**, The Pennsylvania State University
- Ding-Geng (Din) Chen**, University of North Carolina
- Yan Wang**, University of Florida
- Bin Yu**, University of Florida
- DISCUSSANT: **Xinguang Chen**, University of Florida

Complimentary  **WiFi** from APS

Network **SHERATON MEETING**
Password **APS2017**

10:30 AM – 11:50 AM

Public Garden

A Rocky Road to Parenthood: Examinations of the Perinatal Journey

CO-CHAIR: **Pamela A. Geller**, Drexel University
CO-CHAIR: **Emily C. Stasko**, Drexel University

Presentations:

- Mona Elgohail**, Drexel University
- Emily C. Stasko**, Drexel University
- Christina B. DiSanza**, Drexel University
- Victoria A. Grunberg**, Drexel University
- DISCUSSANT: **Christina Psaros**, Harvard Medical School

10:30 AM – 11:50 AM

Beacon A

Alterations in Reward and Punishment Learning: Transdiagnostic Mechanisms and Potential Treatment Targets

CHAIR: **Gabrielle I. Liverant**, Suffolk University

Presentations:

- Laina Rosebrock**, VA Boston Healthcare System
- Paola Pedrelli**, Massachusetts General Hospital
- Gabrielle I. Liverant**, Suffolk University
- Amanda Khan**, Suffolk University

10:30 AM – 11:50 AM

Riverway

Applying Psychological Science in Security and Intelligence Settings: The Value of Diverse Methodologies in Addressing Real-World Challenges

CHAIR: **Emma Barrett**, Lancaster University, United Kingdom

Presentations:

- Michael Humann**, University of Liverpool, United Kingdom
- Laurence J. Alison**, University of Liverpool, United Kingdom
- Neil Ferguson**, Liverpool Hope University, United Kingdom
- Lorraine Hope**, University of Portsmouth, United Kingdom
- DISCUSSANT: **Emma Barrett**, Lancaster University, United Kingdom

SUNDAY

10:30 AM – 11:50 AM

Liberty C

Complicating Prosociality: Evidence for Top-Down Processes in Children and Bottom-Up Processes in Adults

CHAIR: **Stephanie D. Preston**, University of Michigan

Presentations:

- Amrisha Vaish**, University of Virginia
- Kiley Hamlin**, The University of British Columbia, Canada
- Stephanie D. Preston**, University of Michigan
- Chelsea Schein**, The University of North Carolina at Chapel Hill

10:30 AM – 11:50 AM

Republic A

New Developments on the In-Out Effect of Word Articulation: Familiarity, Person Perception, and Cooperative Decisions

CHAIR: **Sascha Topolinski**, University of Cologne, Germany

Presentations:

- Berit Lindau**, University of Cologne, Germany
- Sandra Godinho**, Instituto Universitário de Lisboa (ISCTE-IUL), Portugal
- Rita R. Silva**, University of Cologne, Germany
- Michael Zürn**, University of Cologne, Germany

10:30 AM – 11:50 AM

Back Bay B

Perceptions of Mental Illness and Its Treatment: Individual Differences, Malleability, and National Trends

CO-CHAIR: **Alexandra J. Werntz**, University of VirginiaCO-CHAIR: **Miranda L. Beltzer**, University of Virginia

Presentations:

- Matthew S. Lebowitz**, Columbia University
 - Casey Schofield**, Skidmore College
 - Alexandra J. Werntz**, University of Virginia
 - Miranda L. Beltzer**, University of Virginia
- DISCUSSANT: **Steven D. Hollon**, Vanderbilt University

10:30 AM – 11:50 AM

Independence East

Psychophysiological Assessment of Female Sexual Function, or, Everything You Ever Wanted to Know About Vaginal Arousal (But Were Afraid to Ask)

CHAIR: **Tierney K. Lorenz**, The University of North Carolina at Charlotte

Presentations:

- Tierney K. Lorenz**, The University of North Carolina at Charlotte
- Elizabeth Bird**, University of Washington, Seattle
- Nicole Prause**, Liberos, LLC

10:30 AM – 11:50 AM

Dalton

Reality Versus Fantasy: Fiction Exposure and Real-World Understanding

CHAIR: **Jennifer L. Barnes**, University of Oklahoma

Presentations:

- Sierra Eisen**, University of Virginia
- Jessica E. Black**, The University of Oklahoma
- Thalia R. Goldstein**, Pace University

10:30 AM – 11:50 AM

Republic B

The Forces That Divide, and How to Transcend Them

CHAIR: **Emile Bruneau**, University of Pennsylvania

Presentations:

- Jason A. Okonofua**, Stanford University
- Nick Camp**, Stanford University
- Nour Kteily**, Northwestern University
- Emile Bruneau**, University of Pennsylvania

10:30 AM – 11:50 AM

Commonwealth

The Paradox of Accuracy and Error in Decision-Making

CHAIR: **Jack Cao**, Harvard University

Presentations:

- Samuel Gershman**, Harvard University
- Michael I. Norton**, Harvard University
- Jack Cao**, Harvard University
- Jiaying Zhao**, The University of British Columbia, Canada

10:30 AM – 11:50 AM

Beacon B

The Positivity Project: A Revolution in Character Education in U.S. Elementary and Middle Schools

CHAIR: **Kate R. Kuhlman**, University of California, Los Angeles

Presentations:

- Mike Erwin**, The Positivity Project
- Jeff Bryan**, The Positivity Project
- Kate R. Kuhlman**, University of California, Los Angeles
- Tova Walsh**, University of Wisconsin – Madison

10:30 AM – 11:50 AM

Fairfax B

'The Times, They Are a-Changin' Us: Living and Learning in the Age of Social Media

CHAIR: **Chris Bjornsen**, Longwood University

Presentations:

- James Roberts**, Baylor University
- Chris Bjornsen**, Longwood University
- Sarai Blincoe**, Longwood University
- Brian E. Kinghorn**, Marshall University

10:30 AM – 11:50 AM

Back Bay C

Uncovering the Psychology of Third Party Punishment

CHAIR: **Max M. Krasnow**, Harvard University

Presentations:

- Justin Martin**, Harvard University
- Jillian Jordan**, Yale University
- Max M. Krasnow**, Harvard University
- DISCUSSANT: **Andrew Delton**, Stony Brook University, The State University of New York

10:30 AM – 11:50 AM

Constitution B

Understanding Uncertainty: Effects on Decision Making, Cognitive Control, and Emotion

CO-CHAIR: **Emma Tanovic**, Yale University
CO-CHAIR: **Jutta Joormann**, Yale University

Presentations:

- Emma Tanovic**, Yale University
- Christian C. Luhmann**, Stony Brook University, The State University of New York
- Ifat Levy**, Yale University
- Christian Grillon**, National Institute of Mental Health
- Kate Sweeny**, University of California, Riverside

10:30 AM – 11:50 AM

Constitution A

Using Ecological Assessments to Understand Emotion Regulation in Daily Life

CHAIR: **Allison S. Troy**, Franklin & Marshall College

Presentations:

- Allison S. Troy**, Franklin & Marshall College
- Brett Q. Ford**, University of Toronto, Canada
- Emily C. Willroth**, University of California, Berkeley
- James Doorley**, George Mason University

SUNDAY

Poster Storage

Storage for your poster while attending the APS Convention



Located at the APS Exhibit Hall Entrance.

- Thursday, May 25** — 8:00 AM – 9:30 PM
- Friday, May 26** — 8:00 AM – 5:30 PM
- Saturday, May 27** — 8:00 AM – 5:30 PM
- Sunday, May 28** — 8:00 AM – 2:30 PM

10:30 AM – 11:50 AM

Independence West

When 'It's a Moral Issue' and Why That Matters: Morality in Politics

CO-CHAIR: **Tamar A. Kreps**, University of UtahCO-CHAIR: **Kristin Laurin**, The University of British Columbia, Canada

Presentations:

Daniel C. Wisneski, Saint Peter's University**Matt Motyl**, University of Illinois at Chicago**Tamar A. Kreps**, University of Utah**Kristin Laurin**, The University of British Columbia, Canada

ENCORE!

11:00 AM – 12:00 PM

APS Exhibit Hall – Events Area



Inside the Psychologists' Studio: An Interview With Steven A. Pinker (video)



Poster Session XVIII

11:30 PM – 12:20 PM
(SETUP: 11:20 AM)
APS Exhibit Hall

WORLD PREMIER

12:00 PM – 1:00 PM

APS Exhibit Hall – Events Area

ICPS Keynote Address: Genetic and Brain Diversity in AutismS (video)

Thomas Bourgeron, Department of Human Genetics and Cognitive Functions Pasteur Institute, FranceAttendees from more than 69 countries joined over 2,000 colleagues for the second biennial International Convention of Psychological Science (ICPS) in Vienna, Austria. Watch this featured keynote address speaker on the big screen! More on ICPS at www.icps2017.org.

12:00 PM – 1:20 PM

Commonwealth

How Do Culture and Social Processes 'Get Under the Skin'? Targeting the HPA Axis in Cultural Relationship Science

CO-CHAIR: **Janet Chang**, West Chester University of PennsylvaniaCO-CHAIR: **Shu-wen Wang**, Haverford College

Presentations:

Cindy Liu, Beth Israel Deaconess Medical Center, Harvard Medical School**Stephen H. Chen**, Wellesley College**Belinda Campos**, University of California, Irvine**Shu-wen Wang**, Haverford College

12:00 PM – 1:20 PM

Gardner

Modeling Real-World Complexity Using Bayesian Methods

CHAIR: **Terrence D. Jorgensen**, University of Amsterdam, The Netherlands

Presentations:

Mauricio Garnier-Villarreal, Marquette University**Terrence D. Jorgensen**, University of Amsterdam, The Netherlands**Graham G. Rifenburg**, University of Connecticut

12:00 PM – 1:20 PM

Dalton

Admitting You Have a Problem: How to Help People Accept Their Implicit Biases and Do Something About Them

CHAIR: **Carmel S. Saad**, Westmont College

Presentations:

Jennifer L. Howell, Ohio University**William Connor Gibbs**, Westmont College**Adam Hahn**, University of Cologne, Germany**Carmel S. Saad**, Westmont College

12:00 PM – 1:20 PM

Back Bay B

Beyond Extinction: Novel Behavioral Interventions for Fear

CHAIR: **Iris M. Engelhard**, Utrecht University, The Netherlands

Presentations:

Dieuwke Sevenster, Utrecht University, The Netherlands

Kevin van Schie, Utrecht University, The Netherlands

Guanyu Liu, University of Massachusetts Amherst

Armita Golkar, Karolinska Institutet, Sweden

DISCUSSANT: **Michelle G. Craske**, University of California, Los Angeles

12:00 PM – 1:20 PM

Republic A

Close Relationships and Health: New Insights From Physiology and Behavior

CO-CHAIR: **Fiona Ge**, University of Massachusetts Amherst

CO-CHAIR: **Lindsey A. Beck**, Emerson College

Presentations:

Mengjiao Li, University of Massachusetts Amherst

Ketay Sarah, University of Hartford

Fiona Ge, University of Massachusetts Amherst

Lindsey A. Beck, Emerson College

12:00 PM – 1:20 PM

Public Garden

Emerging Adulthood: Challenges and Opportunities in the Transition to College

CHAIR: **Anthony Nedelman**, Fairleigh Dickinson University

Presentations:

Anthony Nedelman, Fairleigh Dickinson University

Seema Kazen, Fairleigh Dickinson University

Dala Badreddine, Fairleigh Dickinson University

DISCUSSANT: **Judith Kaufman**, Fairleigh Dickinson University

12:00 PM – 1:20 PM

Beacon E

From the Brain to Emotions: Modeling Dynamics for a Better Understanding of Psychopathology

CHAIR: **Eiko I. Fried**, University of Amsterdam, The Netherlands

Presentations:

Angelique O.J. Cramer, University of Amsterdam, The Netherlands

John D. Medaglia, University of Pennsylvania

Aaron J. Fisher, University of California, Berkeley

Jolanda J. Kossakowski, University of Amsterdam, The Netherlands

12:00 PM – 1:20 PM

Liberty B

Gratitude Beyond Expectations: Novel Extensions and Counterintuitive Results

CHAIR: **Anne M. McGuire**, Harvard University

Presentations:

Anne M. McGuire, Harvard University

Debra Lieberman, University of Miami

David A. DeSteno, Northeastern University

Jeremy A. Yip, Wharton School of the University of Pennsylvania

12:00 PM – 1:20 PM

Independence East

Innovations in the Study of Post-Traumatic Growth: Advances in Methods and Validation

CO-CHAIR: **Crystal L. Park**, University of Connecticut

CO-CHAIR: **Adriel Boals**, University of North Texas

Presentations:

Adriel Boals, University of North Texas

Crystal L. Park, University of Connecticut

Ian A. Gutierrez, University of Connecticut

DISCUSSANT: **Eranda R. Jayawickreme**, Wake Forest University

12:00 PM – 1:20 PM

Fairfax A

Novel Approaches to Understanding and Treating Obsessive-Compulsive Disorder

CHAIR: **Marieke B. J. Toffolo**, University of California, San Diego

Presentations:

Sophie L. van Uijen, Utrecht University, The Netherlands

Adi Dayan, Ben-Gurion University of the Negev, Israel

Ivar Snorrason, Columbia University

Marieke B.J. Toffolo, University of California, San Diego

DISCUSSANT: **Sophie L. van Uijen**, Utrecht University, The Netherlands

12:00 PM – 1:20 PM

Beacon B

Predicting Prosociality: New Insights of How Early Experience and Individual Characteristics Shape Early Prosocial Behavior

CO-CHAIR: **Rachel Low**, The University of Auckland, New Zealand

CO-CHAIR: **Annette M. Henderson**, The University of Auckland, New Zealand

Presentations:

Annette M. Henderson, The University of Auckland, New Zealand

Elizabeth A. Ake, University of Washington

Lindsay C. Bowman, University of California, Davis

Rachel Low, The University of Auckland, New Zealand

12:00 PM – 1:20 PM

Fairfax B

Psychophysiology Beyond Fear: What Other Contexts Teach Us About (Dys)Functions of Emotional Arousal

CHAIR: **Vera Vine**, University of Pittsburgh

Presentations:

Charlotte Heleniak, University of Washington

Shimrit Daches, University of Pittsburgh

Kirsten Gilbert, Washington University in St. Louis

Jorge A. Barazza, Claremont Graduate University

DISCUSSANT: **Karen S. Quigley**, Northeastern University

12:00 PM – 1:20 PM

Constitution A

Pushing the Boundaries of Emotion Perception

CHAIR: **Jennifer M. Fugate**, University of Massachusetts Dartmouth

Presentations:

Jennifer M. Fugate, University of Massachusetts Dartmouth

Aminda Jo O'Hare, University of Massachusetts Dartmouth

Mary Kayyal, University of Massachusetts Dartmouth

Maria Gendron, Northeastern University

DISCUSSANT: **R. Thomas Boone**, University of Massachusetts Dartmouth

12:00 PM – 1:20 PM

Liberty C

Recent Breakthroughs in the Study of Psychological Momentum

CHAIR: **Keith Markman**, Ohio University

Presentations:

Keith Markman, Ohio University

Rachel Habbert, Haas Business School, University of California, Berkeley

Alex Kaju, Rotman School of Business, University of Toronto, Canada

Ruud Den Hartigh, University of Groningen, The Netherlands

12:00 PM – 1:20 PM

Liberty A

Social Factors in Pain

CHAIR: **Jennifer Crocker**, The Ohio State University

Presentations:

Vani Mathur, Texas A&M University

David T. Hsu, Stony Brook University, The State University of New York

Dominik Mischkowski, National Institutes of Health

Baldwin Way, The Ohio State University

12:00 PM – 1:20 PM

Back Bay C

The Blame Game: Multiple Perspectives on Moral Judgment

CHAIR: **Rebecca L. Dyer**, Colgate University

Presentations:

Joanna Smolenski, Brooklyn College, The City University of New York

Laura Niemi, Harvard University

Rebecca L. Dyer, Colgate University

Steve Guglielmo, Macalester College

12:00 PM – 1:20 PM

Republic B

The Psychology of Collective Action: Understanding the Process of Radicalization and Deradicalization

CHAIR: **Jocelyn J. Belanger**, New York University, Abu Dhabi

Presentations:

Nicole Tausch, University of St Andrews, United Kingdom

Pontus Leander, University of Groningen, The Netherlands

Christian S. Chan, The University of Hong Kong

Craig McGarty, Western Sydney University, Australia

12:00 PM – 1:20 PM

Back Bay D

The Management of Romantic Attraction in Friendships: Pursuing, Conserving, and Dodging Opportunities for Romance

CO-CHAIR: **Noah R. Wolf**, University of Maryland, College Park

CO-CHAIR: **Edward P. Lemay**, University of Maryland, College Park

Presentations:

Noah R. Wolf, University of Maryland, College Park

Nicole Wedberg, State University of New York at New Paltz

Jennifer A. Shukusky, The University of Texas at Austin

Eric M. Russell, The University of Texas at Arlington

12:00 PM – 1:20 PM

Riverway

Transitions Into the World of Work: New Insights From Motivation Science

CO-CHAIR: **Ryan Svoboda**, Northwestern University

CO-CHAIR: **Claudia M. Haase**, Northwestern University

Presentations:

Ryan Svoboda, Northwestern University

Joseph S. Kay, University of California, Irvine

Jacob Shane, Brooklyn College, The City University of New York

Martin Obschonka, Saarland University, Germany

SUNDAY

CONVENTION 2017
NEWS COVERAGE

Observer

www.psychologicalscience.org/observer

Videos
Photos
Reports
Daily Updates

12:00 PM – 1:20 PM

Beacon A

Understanding and Managing Distress With Cannabis: Neuropsychiatric Comorbidity and Targets for Treatment

CO-CHAIR: **Nehal P. Vadhan**, Northwell Health
 CO-CHAIR: **Staci A. Gruber**, McLean Hospital

Presentations:

Nehal P. Vadhan, Northwell Health and Hofstra School of Medicine

Staci A. Gruber, McLean Hospital

Jane Metrik, Brown University School of Public Health

Lindsay Squeglia, Medical University of South Carolina

DISCUSSANT: **Alan V. Budney**, Geisel School of Medicine at Dartmouth College

12:00 PM – 1:20 PM

Constitution B

Understanding What Is and What Is Possible: Examining the Impact of Cognitive Biases and Religious Experiences on the Understanding of Possibility Across Cultures and Individuals

CO-CHAIR: **Jennifer M. Clegg**, Boston University
 CO-CHAIR: **Ayse Payir**, Boston University

Presentations:

Deborah Kelemen, Boston University

Aiyana K. Willard, The University of Texas at Austin

Jennifer M. Clegg, The University of Texas at Austin

Kirsten Lesage, University of California, Riverside

DISCUSSANT: **Jacqueline D. Woolley**, The University of Texas at Austin

12:00 PM – 1:20 PM

Independence West

When Counterfactuals Become Dysfunctional: Causes and Self-Regulation

CO-CHAIR: **Gabriele Oettingen**, New York University
 CO-CHAIR: **Nora Rebekka Krott**, University of Hamburg, Germany

Presentations:

Neal J. Roese, Northwestern University

Kai Jonas, Maastricht University, The Netherlands

Nora Rebekka Krott, University of Hamburg, Germany

DISCUSSANT: **Charles S. Carver**, University of Miami



Coffee Break

12:30 PM – 1:00 PM
 APS Exhibit Hall



Poster Session XIX

1:00 PM – 1:50 PM
 (Setup: 12:50 PM)
 APS Exhibit Hall

ENCORE!

1:00 PM – 2:00 PM

APS Exhibit Hall – Events Area



Inside the Psychologists' Studio: An Interview With Alan G. Kraut (video)

Minds for Business

A Blog on the Science of Work and Leadership

www.psychologicalscience.org/minds



**Exclusive Offer for APS Attendees—
25% off + Free Shipping to North America!
Use Promo Code APS25 at www.springerpub.com**

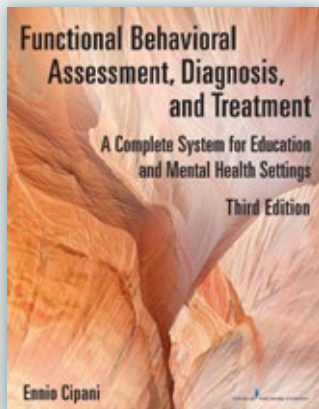

August 2017
ISBN: 9780826170323 • \$85.00

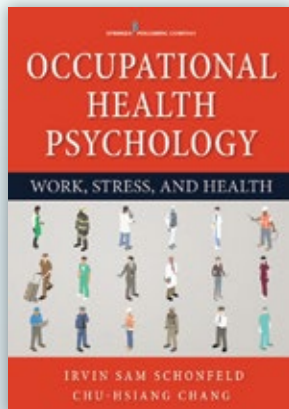

January 2017
ISBN: 9780826199676 • \$70.00

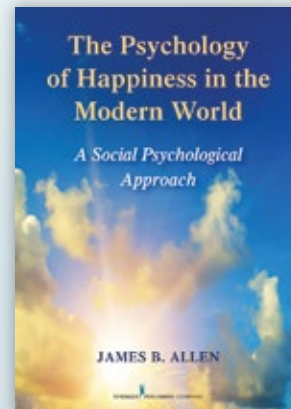

July 2017
ISBN: 9780826132826 • \$95.00

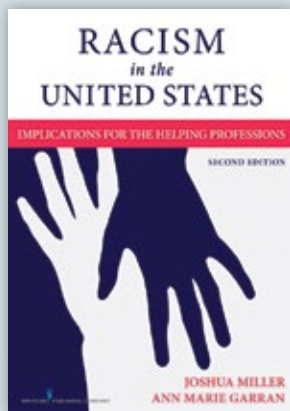

February 2017
ISBN: 9780826148841 • \$80.00

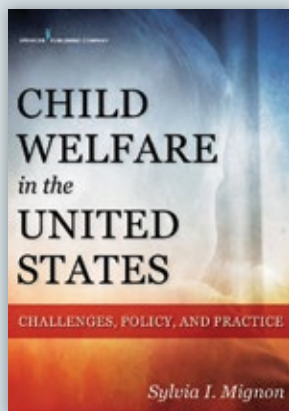

November 2016
ISBN: 9780826126429 • \$80.00

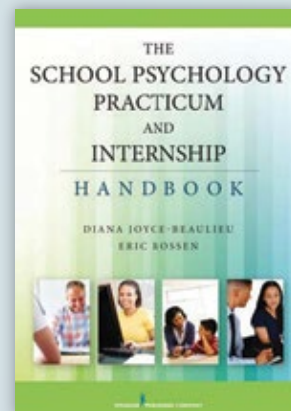

August 2015
ISBN: 9780826119315 • \$50.00

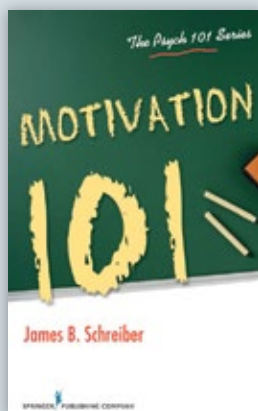

December 2016
ISBN: 9780826199027 • \$35.00

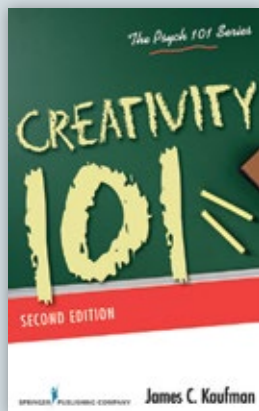

March 2016
ISBN: 9780826129529 • \$35.00

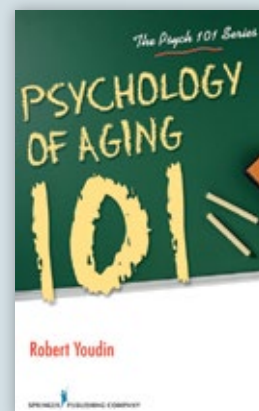

February 2016
ISBN: 9780826130129 • \$35.00



To order or for information Call 877-687-7476 • or Online at www.springerpub.com

EXHIBITORS

As of April 26, 2017

APS Exhibit Hall

Thursday, May 25		8:00 PM – 9:30 PM
Friday, May 26		8:30 AM – 5:00 PM
Saturday, May 27		8:30 AM – 5:00 PM
Sunday, May 28		8:30 AM – 2:00 PM

Association for Psychological Science



BOOTH 115
www.psychologicalscience.org

The Association for Psychological Science (APS) is an international, nonprofit organization with more

than 33,000 members from over 90 countries. APS members include the world's leading psychological scientists — academics, clinicians, researchers, teachers, and administrators — who work to promote, protect, and advance the interests of scientifically oriented psychology in research, application, teaching, and the improvement of human welfare.

Berkeley Initiative for Transparency in the Social Sciences (BITSS)

BOOTH 301
www.bitss.org

An initiative of the Center for Effective Global Action (CEGA), the Berkeley Initiative for Transparency in the Social Sciences (BITSS) was established in 2012 to strengthen the quality of social science research and evidence used for policy-making. The initiative aims to enhance the practices of psychologists, economists, political scientists, and other social scientists in ways that promote research transparency, reproducibility, and openness.

BIOPAC Systems, Inc.

BOOTH 203
www.biopac.com

BIOPAC provides solutions for all your psychology research and educational data acquisition and stimulus delivery requirements. BIOPAC teams with SensoMotoric Instruments (SMI) and Arrington Research to offer an array of eye tracking systems that are easily integrated with stimulus presentation, Virtual Reality environments, physiological monitoring, and other media. Combined with BIOPAC data acquisition systems and AcqKnowledge software, SMI eye tracking systems, offered by BIOPAC, provide extensive acquisition and analysis features that fully support complex experiments. New BioNomadix Logger provides 24 hour high quality data logging for physiology anywhere. Our high-speed MP160 system supports 20+ amplifier options, including noninvasive cardiac output, noninvasive BP, and stimulus presentation options. Data logging systems monitor 1 to 64 subjects. AcqKnowledge software streamlines analysis with automatic signal scoring routines for ECG, HRV, EDA, RSA, EMG, EEG, and EGG. BIOPAC is cited in thousands of publications. Stop by for a hands-on demonstration.

American Insurance Trust (The Trust)

BOOTH 302
www.trustinsurance.com

The American Insurance Trust (The Trust) is the leading provider of professional liability, financial security, and innovative risk management programs — meeting the insurance needs of psychologists, psychology students, and related individuals nationwide for more than 50 years — in academia, research, training and supervision, practice, consulting, and more. The Trust also offers competitive lifestyle and asset protection plans including Term Life, Disability, Long Term Care, Auto and Home, and Retirement Plan Services. Visit us at Exhibit Booth 302 or browse us at www.trustinsurance.com.

American Psychological Association

BOOTH 314
www.apa.org

American Psychological Association is a premier source for information in psychology. APA delivers this information through its expansive collection of books, journals, newsletters, electronic products and its website, www.apa.org.

APS Wikipedia Initiative



BOOTH 406
www.psychologicalscience.org/apswi

Attention APS Members: Take Charge of Your Science

Help make sure Wikipedia — the #1 online encyclopedia — represents scientific psychology fully and accurately. Join the effort to promote the science of psychology worldwide.

Brain Vision, LLC

BOOTH 305
www.brainvision.com

Brain Vision LLC, offers full service solutions for customized neurophysiological and psychophysiological research on infants and adults. This includes EEG/ERP/BCI software and hardware, fNIRS devices/integration, fMRI compatible equipment, stimulation devices (TMS, tDCS/tACS), wireless system applications for passive, active, dry electrodes, and accessories. This year, we are proud to announce the release of: i) a new compact/wearable EEG recording solution optimized for wireless applications, and ii) new active electrodes that are smaller, lighter, and easier to use, that increase usability for recordings during TMS, tES, sleep, or in work with infants. Let us help you push the boundry of what is possible.

Cambridge University Press

BOOTH 313

www.cambridge.org/academic

Cambridge University Press' publishing in books and journals combines state-of-the-art content with the highest standards of scholarship, writing and production. Visit our stand to browse new titles, available at 20% discount, and to pick up sample copies of our journals. Visit our website to find out more about what we do: www.cambridge.org/academic

Cedrus Corporation



BOOTH 211

www.cedrus.com

NEW! SuperLab X5 adds support for EEG, as well as SMI and Tobii eye trackers. Visit Cedrus' booth for more information, and to see our newest "c-pod" and "m-pod" lab integration devices for sending event markers to EEG, NIR, and eye trackers.

Cengage

BOOTH 315

WWW.CENGAGE.COM

Cengage is the education and technology company built for learners. The company serves the higher education, K-12, professional, library and workforce training markets worldwide. Cengage creates learning experiences that build confidence and momentum toward the future students want. The company is headquartered in Boston, MA with an office hub in San Francisco. Employees reside in nearly 40 countries with sales in more than 125 countries around the world. Visit us at www.cengage.com or find us on Facebook or Twitter.

Center for the Study of Traumatic Stress

BOOTH 307

www.cstsonline.org

The Center for the Study of Traumatic Stress (CSTS), directed by Robert J. Ursano, M.D., with Scientific Director Carol Fullerton, Ph.D., is affiliated with the Department of Psychiatry at the Uniformed Services University of the Health Sciences in Bethesda, Maryland. The CSTS is internationally recognized for research, education, and consultation on the psychological and behavioral effects of trauma and disaster on individuals, families, communities, and the workplace.

Central Intelligence Agency

BOOTH 317

www.cia.gov

The CIA is the premier agency responsible for providing global intelligence on the ever-changing political, social, economic, technological and military environment. Here, your paramount goal and mission will be to protect the national security of the United States. Virtually any job you can imagine is available at the CIA — plus, some you can't even imagine.

Elsevier

BOOTH 316

www.elsevier.com/psychology

Elsevier is a world-leading provider of information solutions that enhance the performance of science, health, and technology professionals. Elsevier was founded in 1880 and has evolved from a small Dutch publishing house devoted to classical scholarship into an international multimedia publishing company with over 20,000 products for educational and professional science and healthcare communities worldwide. We publish over 2,000 peer-reviewed journals, including over 60 psychology journals across Cognitive Science, Applied, Clinical, Developmental/Educational, Mathematical and Social Psychology. To find out more about our journals visit the Elsevier booth at APS and come and speak to one of our Elsevier psychology representatives or visit: www.elsevier.com/psychology.

Frontiers



BOOTH 111

www.frontiersin.org

Frontiers publishes some of the largest and most-cited journals in their fields. Established in 2007, Frontiers drives innovations in peer review, post-publication review, impact metrics, and an ecosystem of open-science tools. Frontiers has published over 50,000 articles across 57 journals and 430 disciplines, which receive 8 million monthly views, and are supported by over 290,000 researchers.

Harvard University Press

BOOTH 312

www.hup.harvard.edu

Founded in 1913, Harvard University Press is the publisher of such classic works as John Rawls's *A Theory of Justice*, E. O. Wilson's *On Human Nature*, and Helen Vendler's *Dickinson*, and continues to be a leading publisher of convergent works in the sciences, humanities, and social sciences. HUP's publication program, which includes important new digital projects and platforms, is driven by the belief that books from academic publishers are more essential than ever before for understanding critical issues facing the world today.

ICAP2018

BOOTH 404

www.icap2018.com

The Canadian Psychological Association (CPA) looks forward to welcoming you to beautiful Montreal, Quebec, Canada for the 29th International Congress of Applied Psychology (ICAP). The Congress, taking place June 26-30, 2018, will showcase global cutting-edge developments in the various domains of applied psychology and the many organizations and academic bodies from around the world that better our industry with their research. More than 4,000 psychology professionals will attend to hear from world-class speakers, network with peers from the four corners of the globe, and enhance the visibility and strength of the field of applied psychology. Don't miss your chance to hear from leading experts, advance your career, and explore Lonely Planet and Condé Nast's top travel destination for 2017. Visit www.icap2018.com today to start planning your visit. Au plaisir de vous voir à Montréal!

iWorx

BOOTH 201

www.iworx.com

iWorx Systems provides advanced hardware and software tools for both laboratory teaching and research in psychological physiology. Our courseware includes recording and analysis of EEG, EOG, ECG, GSR, Breathing Techniques, Skin Temperature, Stress, Calming, and Embarrassment, Auditory and Visual Reflexes, Blood Pressure and The Stroop Effect.

JASP: Experience a Fresh Way to Do Statistics

BOOTH 402

jasp-stats.org

Visit us and experience JASP, a statistical software package unlike any other. It is free and open-source, it comes with an attractive user interface, and it includes both Bayesian and classical analyses. With JASP it is easy to conduct analyses, save results, and share your findings with students and colleagues. Moreover, JASP allows you to annotate your output, thereby benefiting reviewers, collaborators, students, and your future self. JASP produces APA-formatted tables and publication-ready figures that you can directly copy-paste in your Word document. Standard analyses are available in the main menu, and specialized analyses can be invoked by loading dedicated modules. Designed with the user in mind, JASP provides immediate output and dynamically updates the results as you alter input options. Certain elements of JASP are reminiscent of SPSS — data are organized in a spreadsheet; variables can be dragged and dropped, option boxes can be ticked — but other elements are entirely novel. JASP was created because we believe that statistical analyses should be inclusive, free, and easy to execute. JASP has an online forum for questions, a YouTube channel for tutorial videos, a GitHub page for feature requests, and a quickly expanding group of fans and contributors. When you pay us a visit, we will give you the JASP tour and explain our philosophy and our plans for world domination.

Journal of Studies on Alcohol and Drugs

BOOTH 311

www.jsad.com

The *Journal of Studies on Alcohol and Drugs*, founded in 1940, publishes peer-reviewed research dealing with diverse aspects of alcohol and other drugs. The range of topics includes the biological, medical, epidemiological, social, psychological, legal, and other aspects of alcohol/other drug use, abuse, and dependence.

MindWare Technologies

BOOTH 414

www.mindwaretech.com

MindWare Technologies Ltd. is a provider of innovative hardware and software solutions for psychophysiology, life science, and cardiovascular research. With diverse engineering and experimental expertise, MindWare develops intuitive measurement equipment, lab systems, analysis software, and custom lab integration. We are your partners in research innovation.

Penguin Random House

BOOTH 304

Penguin Random House publishes a wide array of titles ideal for psychological science courses. Its publishing divisions include: **The Crown Publishing Group**, **Random House Group**, and **Penguin Random House Publisher Services** offer diverse lists of award-winning and best-selling non-fiction, fiction and memoir. Authors include Susan Cain, Charles Duhigg, and John Elder Robison. Visit our Website: www.RandomHouseAcademic.com; Like Us on Facebook: [RandomHouseAcademic](https://www.facebook.com/RandomHouseAcademic); Follow Us on Twitter: [@RHAcademic](https://twitter.com/RHAcademic).

The Knopf Doubleday Publishing Group publishes a broad range of outstanding titles in psychology for students and general readers. Visit the Penguin Random House booth to review new and acclaimed titles by Kay Redfield Jamison, Eliezer J. Sternberg, David Eagleman, and others.

Penguin Publishing Group publishes trade fiction and nonfiction books through a wide range of imprints. Please visit www.penguin.com/academic for information on our titles, subject catalogs, teacher's guides and upcoming academic conference schedule. Follow us on social media: **Facebook:** [tiny.cc/](https://www.facebook.com/tiny.cc/) [penguinacademic](https://www.facebook.com/penguinacademic); **Twitter:** [@penguinacademic](https://twitter.com/penguinacademic)

Psi Chi International Honor Society



BOOTH 212

www.psichi.org

Psi Chi, the International Honor Society in Psychology

is the largest student psychological association in the world with over 700,000 members inducted since its founding in 1929. We have over 1,140 chapters at colleges and universities primarily in the USA, including 17 chapters in 12 countries outside the US 50 states. Psi Chi provides support and encouragement for members to excel in scholarship and advance the science of psychology. We award over \$400,000 annually in scholarships, grants and awards and provide opportunities to publish in *The Psi Chi Journal of Psychological Research*.

Psychonomic Society



BOOTH 303

www.psychonomic.org

The Psychonomic Society is the preeminent society for the experimental study of cognition. Members study the basic, fundamental properties of how the mind works in areas such as memory, learning, problem solving, decision making, language, attention, and perception. The Society supports the global communication of scientific research through a variety of programs that includes seven highly regarded journals and an Annual Meeting attended by more than 2,500 cognitive psychologists from over 40 countries (this year in Vancouver, British Columbia, Canada, 9-12 Nov). In 2018, the International Meeting of the Psychonomic Society will be in Amsterdam, The Netherlands, 10-12 May.

Roger Williams University M.A. Psychology Programs

BOOTH 416

<http://grad.rwu.edu/>

Roger Williams University is a leading independent university located in Bristol, R.I., less than 20 miles from Providence and 70 miles from Boston. The University offers both the flagship 45-credit thesis (Ph.D. preparation) programs in Clinical and Forensic Psychology and the new 60-credit licensure (LMHC) preparation programs for students interested in working with general clinical or forensic populations. Over more than 10 years, the programs have placed dozens of graduates in clinical employment settings as well as highly competitive doctoral programs across the U.S. and abroad. For 2017, an extensive new scholarship and assistantship program was made available to support students in all master's tracks, providing financial support and paid research opportunities for competitive candidates.

Routledge, Taylor & Francis Group

BOOTH 310

www.routledge.com/psychology

Routledge, an imprint of the Taylor & Francis Group, is one of the world's leading academic publishers in Psychology and is associated with prominent names, prestigious learned societies and professional associations in the field. We publish a comprehensive portfolio of books, journals, and other resources on cognitive psychology, developmental psychology, neuropsychology, social psychology, research methods, statistics, testing and measurement, work and organizational psychology, and more.

SAGE Publishing



BOOTH 204

www.sagepublishing.com

Founded in 1965, SAGE Publishing is an independent company that disseminates

journals, books, and library products for the educational, scholarly, and professional markets.

Salimetrics



BOOTH 300

www.salimetrics.com

Salimetrics provides

innovative saliva-based bioscience research tools and services to investigators studying health, drug-discovery, behavior and development. Founded in 1998, Salimetrics supports global CROs, pharmaceuticals, academic researchers and the immunodiagnostic industry with the most accurate results through superior immunoassay products, participant-centric and validated saliva collection methods, laboratory testing services, and DNA analysis.

SAS Institute Inc., JMP Division



BOOTH 105

www.jmp.com

JMP® statistical discovery software from SAS is the tool of choice for scientists, engineers and other data explorers worldwide. JMP links dynamic data visualization with powerful statistics, in memory and on the desktop. Interactive and visual, JMP reveals insights that raw tables of numbers or static graphs tend to hide.

Silent Disclosure/Get2it



BOOTH 217

Get2it is a Silent Disclosure's (SDI) platform that enables researchers to gather information from study participants and team members in a secure and easy-to-use fashion. Get2it offers investigators limitless capacity and functionality to reach out to their study group on their mobile phones, tablets or desktop computers. The core of Get2it is the ability to create and evolve surveys, send secure notifications, text messaging, real time video/audio/ chat, and complex decision management when required. Researchers can see result data in real time, with the ability to drill down to the participant level and download the database at any time. Most importantly is Get2it capability to deliver your study in days or weeks, not months. Please contact: info@silentdisclosure.com or Linda Moffat, 703-568-0687



Society of Personality and Social Psychology

BOOTH 215

www.spsp.org

With over 7,000 members, the Society of Personality and Social Psychology is the largest organization of social psychologists and personality psychologists.

Springer Nature

BOOTH 205

www.springernature.com

Springer Nature is one of the world's leading global research, educational and professional publishers, home to an array of respected and trusted brands providing quality content through a range of innovative products and services. Springer Nature is the world's largest academic book publisher and numbers almost 13,000 staff in over 50 countries.

Top Hat



BOOTH 216
www.tophat.com

Top Hat's interactive, cloud-based teaching platform enables professors to engage students inside and outside the classroom with compelling content, tools and activities. Millions of students at over 750 leading North American colleges and universities use the Top Hat teaching platform. To learn more, visit www.tophat.com

TurkPrime



Optimizing Crowdsourced Research

BOOTH 213
www.turkprime.com

TurkPrime is an online research platform that integrates with Mechanical Turk and supports tasks that are common to the social and behavioral sciences. TurkPrime provides researchers with a comprehensive set of flexible tools that are delivered through a simple user interface. TurkPrime optimizes multiple crowdsourcing platforms for behavioral research. Expand beyond Mechanical Turk with our pool of over 2 million online participants.

University of Florida, Post-Doctoral Bridge Program

BOOTH 210
warrington.ufl.edu/graduate/academics/pdb

The Post-Doctoral Bridge Program at the University of Florida is designed to prepare participants for teaching careers in business schools. The PDBP is a 5-month certificate program created for individuals with doctorates in non-business disciplines. Educational Tracks are: Marketing/Management, International Business/Entrepreneurship and Finance/Accounting. For more information visit our website.

University of Michigan Program in Survey Methodology



BOOTH 214
psm.isr.umich.edu/

The University of Michigan Program in Survey Methodology seeks to train future generations of survey methodologists who specialize in the statistical, social, and data sciences. The program offers Doctor of Philosophy and Master of Science degrees through the University of Michigan. The program's home is the Institute for Social Research, the world's largest academically-based social science research institute. Survey methodology combines knowledge from several different fields of study. These fields include sociology, psychology, statistics, and data science. All students are required to take courses from each of these areas. Students will also specialize in either Survey Methods, Survey Statistics, or Data Science.

Worth Publishers/Macmillan Learning

BOOTH 410
www.macmillanlearning.com/psychology

Worth Publishers, a Macmillan Learning imprint, is a market-leading publisher in psychology, offering a full range of print and digital products that are widely acclaimed for their authorship, design, and overall effectiveness in the contemporary classroom. We are committed to publishing the highest quality textbooks, interactive learning tools, online assessments, and course management options for teachers and students throughout the psychology curriculum.

W.W. Norton

BOOTH 306
<http://books.wwnorton.com/books/index.aspx>

The oldest and largest publishing house owned wholly by its employees, W. W. Norton, Inc. publishes about 400 trade, college, and professional titles each year.

**PLAY THE
SCAVENGER HUNT
IN THE APS EXHIBIT HALL
FRIDAY AND SATURDAY.**

Visit the
APS Booth (#115)
for your game card.

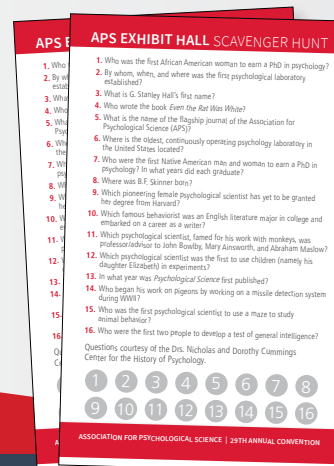

Win a free 1-year APS membership or a free registration to the 2018 APS Convention in San Francisco!



Stream of Awards Reflects the Transformation of Boston College Psychology Department



ASSOCIATION FOR PSYCHOLOGICAL SCIENCE

JANET TAYLOR SPENCE AWARD FOR TRANSFORMATIVE EARLY CAREER CONTRIBUTIONS

Elizabeth Kensinger 2010
Liane Young 2017

APS RISING STARS

Maureen Ritchey 2015
Katherine McAuliffe 2016
Jaclyn Ford 2016 (post-doctoral fellow with Elizabeth Kensinger)

AMERICAN PSYCHOLOGICAL FOUNDATION

F.J. MCGUIGAN EARLY CAREER INVESTIGATOR
Elizabeth Kensinger 2010

COGNITIVE NEUROSCIENCE SOCIETY

YOUNG INVESTIGATOR AWARD
Elizabeth Kensinger 2011

FOUNDATION FOR PERSONALITY AND SOCIAL PSYCHOLOGY

SAGE YOUNG SCHOLAR AWARD
Liane Young 2017

PAVLOVIAN SOCIETY

PAVLOVIAN RESEARCH AWARD
Gorica Petrovich 2012

ALFRED P. SLOAN FOUNDATION

SLOAN RESEARCH FELLOW
Sara Cordes 2010
Liane Young 2012

SOCIETY FOR PHILOSOPHY AND PSYCHOLOGY

STANTON PRIZE
Liane Young 2016

SOCIETY FOR RESEARCH IN CHILD DEVELOPMENT

EARLY CAREER AWARD
Katherine McAuliffe 2017

SOCIETY FOR THE STUDY OF INGESTIVE BEHAVIOR

ALAN N. EPSTEIN RESEARCH AWARD
Gorica Petrovich 2012



ASSOCIATION FOR PSYCHOLOGICAL SCIENCE

SOCIETY FOR THE TEACHING OF PSYCHOLOGY

TEACHING INSTITUTE

40TH ANNUAL



nitop

NATIONAL INSTITUTE ON THE
TEACHING OF PSYCHOLOGY

JANUARY 3–6, 2018

The TradeWinds Island Grand Resort • St. Pete Beach, Florida

Register by
November 15
and save \$50

Learning innovative teaching techniques and course content updates from over 30 distinguished speakers who will present:

- ▶ **Four in-depth 90-minute workshops**
- ▶ **Twelve one-hour lectures** on topics of current interest and techniques for immediate classroom use (each presented twice)
- ▶ **Five general sessions** on cutting-edge research and practice
- ▶ **Teaching Slam:** a fast-paced, dynamic session in which multiple speakers share their best teaching tip, assessment idea, or class activity
- ▶ **Demo Demo:** great instructors microteach their favorite class demonstrations—original, ready-to-use demos and new twists on old favorites

Networking

- ▶ Three poster sessions
- ▶ Three participant idea exchanges
- ▶ Informal networking sessions

Exploring resources: You will evaluate the newest psychology textbooks and discover fresh ways to use technology and instructional software to enhance your students' learning

Cosponsored by: Association for Psychological Science

General Sessions

Michelle (Mikki) Hebl:
Mindbugs and Gorillas and
White Bears, Oh My!

Simine Vazire: Teaching
Psychology during the
Replicability Crisis

Todd Heatherton:
Is Multitasking Responsible
for the Rise in Childhood
Obesity (and ADHD and
GAD)?

Denise Park: Fragile Minds:
Predicting Who Will Age Well

Antonio Puente: 125 Years
of Teaching of Psychology:
Lessons, Challenges, and
Trajectories

ALL THE DETAILS:
NITOP.ORG

ASSOCIATION FOR PSYCHOLOGICAL SCIENCE
SOCIETY FOR THE TEACHING OF PSYCHOLOGY

24TH ANNUAL TEACHING INSTITUTE

SPONSORED BY:



The day-long program offers informative talks and practical advice from experts on the teaching of psychology.

See page 17 for registration information.

WEDNESDAY MAY 24

6:00 PM–8:00 PM

Gardner

WORKSHOP

Advising Strategies to Promote Occupational Success in Job-Seeking Psychology Majors

Drew C. Appleby, Indiana University-Purdue University Indianapolis

THURSDAY MAY 26

8:45 AM – 9:45 AM

Commonwealth

OPENING PLENARY

Rapport: Friend of Foe?

Janie H. Wilson, Georgia Southern University

10:00 AM – 11:00 AM

Exeter

Coordinating Course- and Departmental-Level Assessment

J. Noland White, Georgia College & State University

10:00 AM – 11:00 AM

Dalton

Following the Data: Improving Student Learning (and Your CV)

Presentations:

Danae L. Hudson, Missouri State University

Brooke L. Whisenhunt, Missouri State University

10:00 AM – 11:00 AM

Clarendon

What's Trending? Social Media in the College Classroom, 2017

Presentations:

Bethany Fleck, Metropolitan State University of Denver

Heather D. Hussey, Northcentral University



Teaching Institute Poster Session

11:00 AM – 12:00 PM
(SETUP: 10:00 AM)
Constitution Ballroom

1:30 PM – 2:30 PM

Commonwealth

DISTINGUISHED LECTURER

The Invisible Gorilla: From the Classroom to the Real World and Back Again

Christopher F. Chabris, Union College

2:45 PM – 3:45 PM

Exeter

Challenges and Strategies for Managing Work/Life Balance: Perspectives From Different Stages of Career

Presentations:

Keli Braitman, William Jewell College

Beth M. Schwartz, Heidelberg University

Albee Mendoza, Wesley College

2:45 PM – 3:45 PM

Clarendon

Jedi Mind Tricks for Teaching and Learning

William S. Altman, SUNY Broome Community College

2:45 PM – 3:45 PM

Dalton

On Sages, Guides, and Experts: Models of Teaching and Learning Relationships in Psychology

Eric Amsel, Weber State University

4:00 PM – 5:00 PM

Commonwealth

CLOSING PLENARY

Helping Students Achieve: Promising Strategies From Cognitive and Education Sciences

John T. Dunlosky, Kent State University



Reception

5:00 PM – 6:00 PM
Republic Foyer

APS-David Myers Distinguished Lecture on the Science and Craft of Teaching Psychological Science

Friday, May 26

11:00 AM – 11:50 AM

Republic Ballroom

Reflections on What I've Learned From Walking (or Running) a Step With Students ($N = 9$)

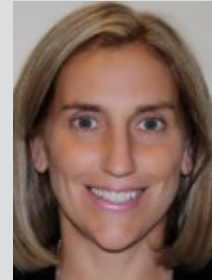

Michelle "Mikki" R. Hebl

Rice University

In this talk, I will present some very brief portions of the bios of nine of my students. Within these bios are themes of humor, sadness, joy, marathon running, and a passion for psychology and research. It is my hope

that audiences will see their own students in my students, take away lessons, and affirm that they too appreciate the steps that they get to take with college students.



Get2it Research Data Capture



- ✓ Present any Question/ Screen
- ✓ Leverage Powerful Rules Engine
- ✓ Push Notifications and Text
- ✓ Collaborate/Intervene via 2-way Chat/Voice/Video
- ✓ Send Audio/Video Documents

Get your study built in days or weeks

For more info, contact Linda Moffat at 703-568-0687
info@silentdisclosure.com or lmoffat@silentdisclosure.com

APS-STP TEACHING INSTITUTE POSTER SESSION

11:00 AM – 12:00 PM | CONSTITUTION BALLROOM — LEVEL 2

SETUP: 10:00 AM – 11:00 AM

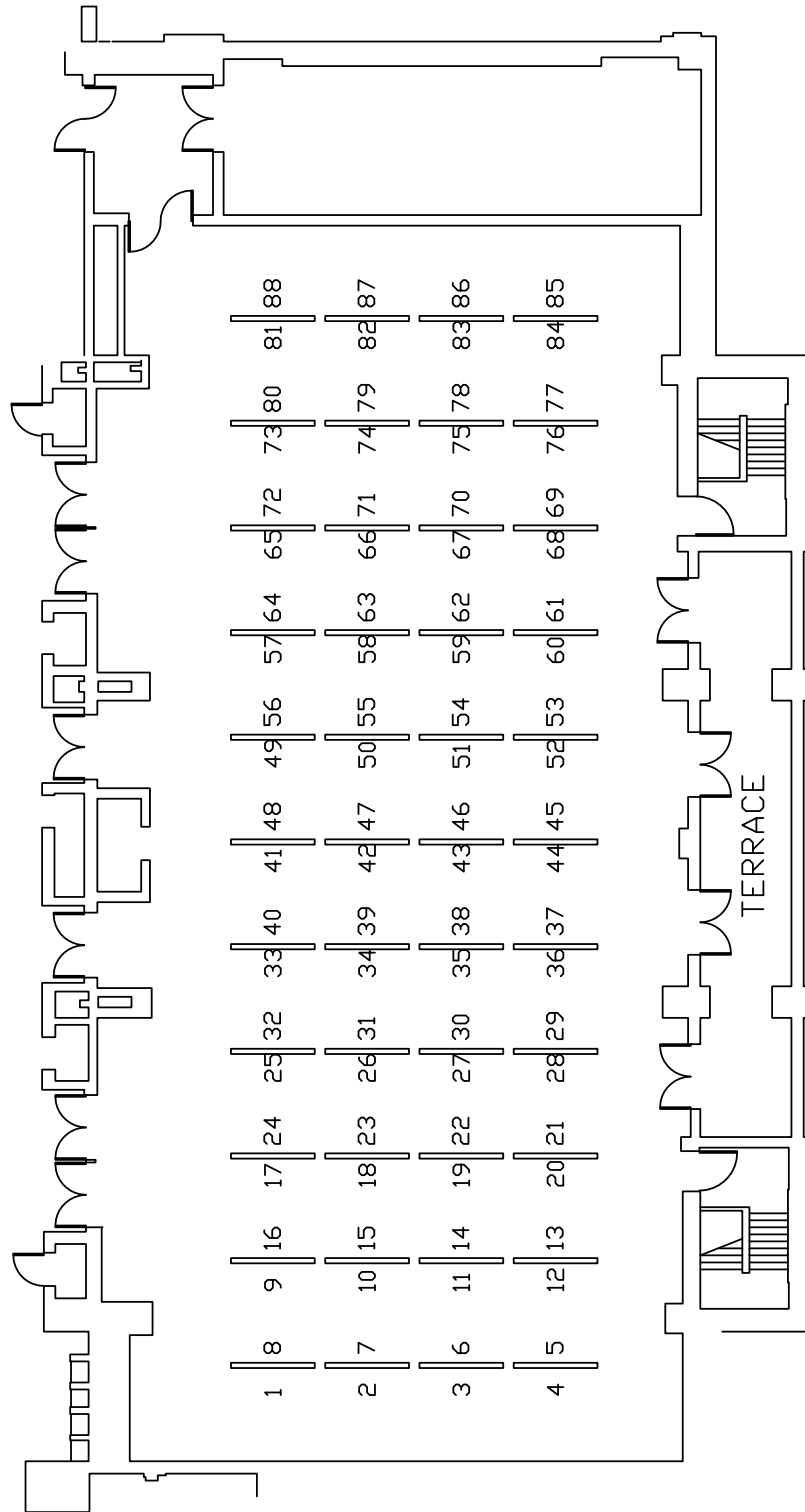

Get Published in an APS Journal

Submit your research to *Psychological Science*, the leading peer-reviewed journal publishing empirical research spanning the entire spectrum of the science of psychology, or any one of APS's five other scholarly journals.

Psychological SCIENCE

psychologicalscience.org/PS

Current Directions in Psychological SCIENCE

psychologicalscience.org/CDPS

Clinical Psychological SCIENCE

psychologicalscience.org/CPS

Psychological SCIENCE In the Public Interest

psychologicalscience.org/PSPI

Perspectives on Psychological SCIENCE

psychologicalscience.org/PPS

Advances in Methods and Practices in Psychological SCIENCE

psychologicalscience.org/AMPPS



APS Journals. Making your research accessible to the scientific community and beyond.



the preeminent society for the experimental study of cognition

The Psychonomic Society is the home for scientists who study the basic fundamental properties of how the mind works using behavioral techniques to better understand mental functioning.

Among the many member benefits is *free registration* to the

**PSYCHONOMIC SOCIETY
58th Annual Meeting**
November 9–12, 2017
VANCOUVER
British Columbia, Canada



Other member benefits include access to seven highly-regarded journals:



www.psychonomic.org

2.463
impact factor*



5'600+

Editors



7'300+

Articles
published



23M+

Total article
views



4M+

Total article
downloads

frontiersin.org/Psychology
psychology@frontiersin.org

* 2015 JCR Impact Factor





APA JOURNALS®

Comitted to Editorial Excellence in Scholarly Publishing

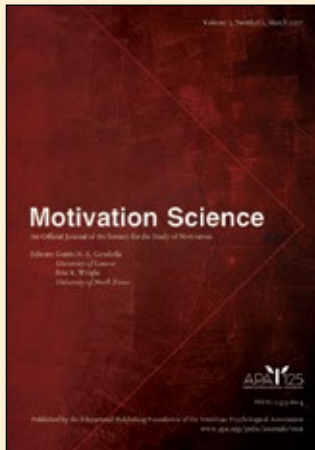

Motivation Science

Official Journal of the Society for the Study of Motivation

Editors: Guido Gendolla, PhD, and Rex Wright, PhD

www.apa.org/pubs/journals/mot

Meet the Editors of *Motivation Science* at the APS Convention!

Saturday, May 27 at 3 – 4 p.m.

Booth #314

The new editors of *Motivation Science* strive to grow the journal’s reputation and accelerate the editorial process, while expanding submissions and readership from diverse professional fields. They seek to establish it as a central source for researchers involved in the science of motivation and people who apply this knowledge, emphasizing the journal’s unique importance for “its undivided focus on motivation, the breadth of its intended audience, and its ambition.”

Visit APA’s New Editor Spotlight feature to learn about each editor’s background, priorities and plans for the journal.

<http://www.apa.org/pubs/highlights/editor-spotlight/mot-gendolla-wright.aspx>

OTHER JOURNALS OF INTEREST:

Developmental Psychology®

Editor: Eric F. Dubow, PhD

www.apa.org/pubs/journals/dev

Health Psychology®

Official Journal of APA Division 38

(Society for Health Psychology)

Editor: Kenneth E. Freedland, PhD

www.apa.org/pubs/journals/hea

Journal of Applied Psychology®

Editor: Gilad Chen, PhD

www.apa.org/pubs/journals/apl

Journal of Personality and Social Psychology®

Editors: Kerry Kawakami, PhD,

M. Lynne Cooper, PhD, and Shinobu Kitayama, PhD

Outgoing Editor: Eliot R. Smith, PhD

www.apa.org/pubs/journals/psp

AFFILIATES

ACADEMY OF PSYCHOLOGICAL CLINICAL SCIENCE (APCS)

Thursday, May 25

8:00 AM – 12:00 PM

The Fens

Meeting of the Academy of Psychological Clinical Science

AMERICAN COLLEGE OF PROFESSIONAL NEUROPSYCHY (ACPN)

WORKSHOPS

Thursday, May 25

9:00 AM – 12:00 PM

Beacon F

Introduction to the Neuropsychological Assessment

Arthur M. Horton, Jr., Psych Associates

Clinical neuropsychology is an applied science focusing on the relationship between the brain and behavior. Neuropsychological assessment utilizes specialized psychological tests to evaluate a wide variety of cognitive functions and behaviors that are dependent on the structural and functional integrity of the brain.

1:30 PM – 4:30 PM

Beacon F

Neuropsychology of Drug Abuse, Pathological Gambling, and Sex Addiction

Arthur M. Horton, Jr., Psych Associates

Addiction to drugs, gambling, and sex presents a major problem for society. This workshop will focus on the neuropsychological effects of abused drugs, such as cocaine, heroin, and alcohol, and the neuropsychological assessment of drug abusers. In addition, the neuropsychology and characteristics of pathological gamblers and sex addicts will also be covered.

SCIENCE OF CHANGE

Thursday, May 25

8:00 AM – 4:00 PM

Riverway

3rd Annual Meeting: Neuroimaging Mechanisms of Behavior Change

CO-CHAIR: **Sarah Feldstein Ewing**, Oregon Health & Science University

CO-CHAIR: **Tammy Chung**, University of Pittsburgh

Presentations:

Rita Goldstein, Icahn School of Medicine at Mount Sinai, New York

Damien Fair, Advanced Imaging Research Center and Oregon Health & Science University

Tony George, University of Toronto, Canada

Elliot Stein, National Institute on Drug Abuse

James MacKillop, McMaster University, Canada

Elliot Berkman, University of Oregon

Martin Paulus, Laureate Institute for Brain Research

The goal of this meeting is to provide an innovative and synergistic forum to foster cross-disciplinary collaboration between neuroscientists and clinicians in conducting research on mechanisms of behavior change.

SOCIETY FOR THE STUDY OF MOTIVATION (SSM)

Thursday, May 25

8:00 AM – 8:00 PM

Back Bay B

10th Anniversary Meeting

The 10th Anniversary Meeting of the Society for the Study of Motivation will take place on May 25 in the Sheraton Boston Hotel. This year's program will feature a keynote address by Geoffrey Cohen (Stanford University), a presidential address by Peter Gollwitzer (New York University and University of Konstanz, Germany), several symposia, a data blitz session, a poster session, and the Annual SSM Members Business Meeting. Registration will be outside of Back Bay B.



UMass Lowell Department of Psychology **GRADUATE PROGRAMS**

The Department of Psychology offers graduate programs that foster critical and creative thinking grounded in the principles, methods and ethics of psychology as a scientific discipline and as a profession.

MASTER OF ARTS IN COMMUNITY SOCIAL PSYCHOLOGY

Faculty and students of the Community Social Psychology (CSP) master's degree program are committed to social justice and the empowerment of all individuals and communities. The program prepares graduates with the analytic, creative and practical skills needed to design and implement programs and services that will facilitate positive changes in communities.

The 36-credit program combines in-class learning, independent study, interdisciplinary collaboration and a one-year supervised practicum experience.

For more information: csp@uml.edu

MASTER OF SCIENCE IN AUTISM STUDIES

The Master of Science in Autism Studies Program (ASP) provides students with a full understanding of autism spectrum disorder. Through a blend of online and campus courses and practicum experience, students who complete the 42-credit program will be prepared for the national certification exam to become Board Certified Behavior Analysts® (BCBA®).

As BCBA's, graduates can work with schools and other agencies, supervise other direct service providers and conduct research.

For more information: asp@uml.edu

DOCTOR OF PHILOSOPHY IN APPLIED PSYCHOLOGY AND PREVENTION SCIENCE

The doctorate in Applied Psychology and Prevention Science (APPS), established in 2015, trains students and current practitioners to address real-world problems, promote optimal quality of life outcomes and encourage engagement in research across the curriculum with a goal of publication.

Students choose from one of three concentrations: community and applied social psychology, applied cognitive psychology or applied developmental psychology.

For more information: phd-apps@uml.edu



www.uml.edu/FAHSS/Psychology/Graduate



JUNE 26-30
29th International Congress
of Applied Psychology
MONTREAL



The International Association of Applied Psychology (IAAP) and the Canadian Psychology Association (CPA) invite you to attend the 29th International Congress of Applied Psychology (ICAP 2018) in beautiful Montréal, Québec, Canada.

Montréal is a premier location to host the 29th ICAP congress, with a centrally located convention centre, an assortment of cultural and historical attractions, as well as a variety of local food and music!

Psychology: Connecting Science to Solutions – the theme for the congress – was chosen to promote an increased exchange among psychologists from around the globe in their common pursuits of science and science-based solutions.

Join us in Montréal, Canada, from June 26-30, 2018 and be a part of this enhanced dialogue in psychological science!

For more information,
visit us at: icap2018.com

nature human behaviour

NOW LIVE

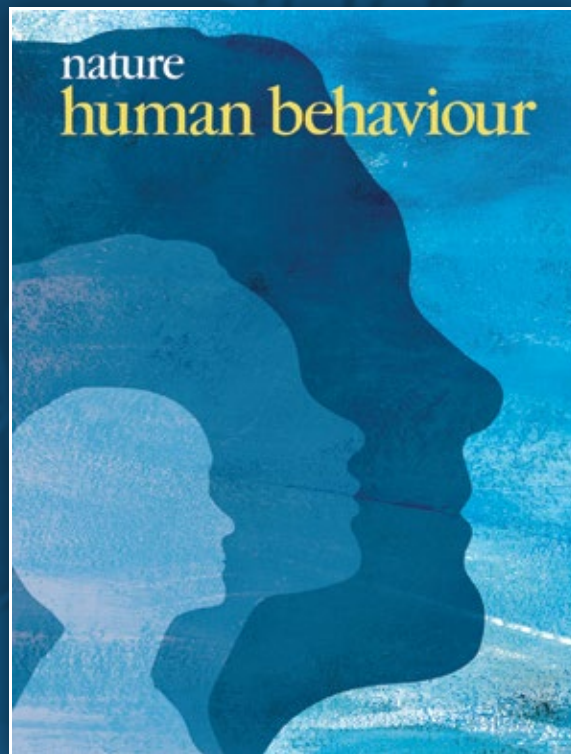

First issue now published
and available free online for a year

nature.com/nathumbehav

[@NatureHumBehav](https://twitter.com/NatureHumBehav)

SPRINGER NATURE

INDEX

A

ABBOUD, Hisham 18, 71
 ABO-ZENA, Mona M. 34
 ACKERMAN, Robert A. 50
 ADAMO, Colin 76
 ADAMS, Gabrielle 53
 ADAMS, Maris 27
 ADOLPH, Karen E. 25, 79
 AGBOH, Darren 44
 AHMAD, Khadijah 26, 63
 AHN, Woo-Young 25, 78
 AKE, Elizabeth A. 85
 AKINOLA, Modupe N. 9, 23, 56
 ALBRECHT, Simon 55
 ALISON, Laurence J. 80
 ALQUIST, Jessica L. 72
 ALTMAN, William S. 98
 ALVARO, Eusebio M. 41
 AMODIO, David M. 43
 AMOLE, Marissa C. 38
 AMSEL, Eric 98
 AMSO, Dima 45
 ANDERSON, Janis L. 80
 ANSARI, Daniel 12
 ARCH, Joanna J. 38
 ARDITTE, Kimberly A. 77
 ARNOLD, Kathleen M. 34
 ATIR, Stav 78
 AUMER, Katherine 48

B

BADREDDINE, Dala 84
 BAINTER, Sierra A. 46
 BAKER, Timothy B. 68
 BALSER, Ruth B. 68
 BANAJI, Mahzarin R. 14, 21, 27, 40, 71
 BARAZZA, Jorge A. 85
 BARCH, Deanna 10
 BARENSE, Morgan 69
 BARNES, Christopher M. 66
 BARNES, Jennifer L. 81
 BARRETT, Emma 80
 BARSADE, Sigal G. 63
 BARTOSHUK, Linda M. 14
 BATANOVA, Milena 34
 BAUMEISTER, Roy F. 41, 72

BEATY, Roger E. 44
 BEAUCHAINE, Theodore P. 72
 BECHTHOLT, Anita 29, 50
 BECK, Lindsey A. 84
 BELANGER, Jocelyn J. 39, 86
 BELTZER, Miranda L. 81
 BERNTSEN, Dortha 10
 BESHEER, Joyce 29, 50
 BIESANZ, Jeremy 64
 BIRD, Elizabeth 81
 BJORGVINSSON, Throstrur 78
 BJORK, Robert A. 14
 BJORNSEN, Chris 82
 BLACK, Jessica E. 81
 BLAKSO, Katherine 41
 BLANTON, Hart 41
 BLINCOE, Sarai 82
 BOALS, Adriel 84
 BOGDAN, Ryan 50
 BOHNS, Vanessa K. 79
 BOLGER, Niall P. 40
 BONACCIO, Silvia 12
 BOND, Meg 46
 BONIFAY, Wes 46
 BOONE, R. Thomas 85
 BORDON, Jennifer 26
 BORES, Kaley 55
 BOROUGHS, Michael S. 41
 BORRELLI, Belinda 51
 BORSBOOM, Denny 76
 BOS, Maarten W. 45
 BOTTARY, Ryan 27
 BOULAY, Marc 29, 31
 BOURGERON, Thomas 18, 83
 BOWER, Gordon H. 14
 BOWMAN, Lindsay C. 85
 BOYD, Ryan L. 48
 BRADBURY, Thomas N. 46
 BRAITMAN, Keli 97
 BRANDSTATTER, Veronika 39
 BRANNAN, Debi 27, 51
 BRAVER, Todd S. 40, 70
 BREWER, Judson 38
 BREWER, Marilyn 14
 BROMBERG-MARTIN, Ethan 70
 BROOKHART, Sarah 10
 BRUNEAU, Emile 81

BRUNWASSER, Steven M. 38
 BRYAN, Jeff 82
 BUDESCU, Mia 48
 BUDNEY, Alan V. 87
 BULLIS, Jacqueline 78
 BURGESS, Alexandra 46
 BUSHMAN, Brad J. 62
 BUSIJA, Lucy 50
 BUSS, David M. 28

C

CACIOPPO, John T. 14
 CALIN-JAGEMAN, Robert J. 39
 CALLAGHAN, Bennett 41
 CAMACHO, Gabriel 26
 CAMERON, Daryl 76
 CAMP, Nick 81
 CAMPBELL, Lorne J. 25, 33
 CAMPOS, Belinda 51, 83
 CAO, Jack 82
 CAPALDI PHILLIPS, Elizabeth D. 14
 CARMODY, James 25, 79
 CARR, Thomas H. 10
 CARRÉ, Justin M. 65
 CARTWRIGHT, Chris T. 76
 CARVALHO PEREIRA, Jorge M. 49
 CARVER, Charles S. 87
 CASASANTO, Daniel 77
 CHABRIS, Christopher F. 97
 CHAMPOUX, Maribeth 29, 31
 CHAN, Christian S. 86
 CHAN, Raymond C. 49
 CHANG, Esther S. 54
 CHANG, Janet 51, 83
 CHAUDOIR, Stephenie 39
 CHEBOTAREVA, Elena Y. 79
 CHEN, Bin-Bin Chen 29
 CHEN, Ding-Geng (Din) 80
 CHEN, Stephen H. 83
 CHEN, Xinguang 80
 CHEONG, Jin Hyun 29
 CHEUNG, Cecilia 48
 CHEUNG, Elaine O. 54
 CHICK, Christina F. 77
 CHIEW, Kimberly S. 70
 CHOW, Sy-Miin 80
 CHRISTMAN, Stephen D. 54
 CHRISTOFF, Kalina 41

CHRONAKI, Georgia 38
 CHU, Junyi 34
 CIKARA, Mina 45, 76
 CLARK, Margaret S. 54
 CLEGG, Jennifer M. 87
 COAN, James A. 70
 COATS, Meredith 72
 COFFMAN, Katherine 45
 COHEN, Sheldon 42
 COLEY, John D. 46
 CONDON, David M. 25, 32
 CONNOLLY, Samantha L. 77
 CONWAY, Christopher C. 26, 53
 COOLEY, Erin 44
 COONEY, Gus 51
 COOPER, Shauna M. 63
 CORDOVA, James V. 46
 CORRINGTON, Abigail 26
 COWAN, Raffles 27, 66
 CRAMER, Angelique O.J. 84
 CRANO, William D. 41
 CRASKE, Michelle G. 9, 21, 57, 84
 CRENSHAW, Alexander O. 41
 CROCKER, Jennifer 85
 CUDDY, Amy J.C. 3, 18, 20, 58
 CUMMING, Geoff 39
 CUSHMAN, Fiery A. 62
 CUSTERS, Ruud 44

D

DACHES, Shimrit 77, 85
 DAHL, Ronald E. 40
 DALAL, Dev K. 71
 DALAL, Reeshad S. 71
 DALE, Sannisha K. 41
 DAMER, Ekaterina 27
 DANEK, Amory H. 44
 D'ANGELO, Alexa 48
 DARLEY, John M. 14
 DAVIDAI, Shai 71
 DAVIES, Patrick 42
 DAVILA, Joanne 9, 33
 DAVIS, Helen E. 64
 DAY, Arla 55
 DAY, Martin V. 71
 DAYAN, Adi 85
 DEAUX, Kay 14
 DECKERSBACH, Thilo 49
 DELEON, Patrick 68
 DELTON, Andrew 82

DEN HARTIGH, Ruud 85
 DEPASQUALE, Carrie 26
 DERUBEIS, Robert J. 9, 21, 27, 62, 71, 80
 DESOTO, K. Andrew 26, 56
 DESTENO, David A. 76, 84
 DETRIE, Rachel 55
 DEVENTER, Jennifer 55
 DIECKMANN, Nathan 39
 DISANZA, Christina B. 80
 D'MELLO, Sidney 41
 DONALDSON, Candice D. 41
 DOORLEY, James 82
 DUBOIS, Russell 45
 DUFORT, Dawson 40
 DUGAN, Dawn D. 48
 DUNGAN, James A. 55
 DUNHAM, Yarrow C. 9, 21, 53
 DUNLOSKY, John T. 98
 DUNNING, David A. 76
 DYER, Rebecca L. 86

E

EASTWICK, Paul W. 24
 EBNER, Natalie C. 40
 EDMONDSON, Donald 25, 29, 32
 EHRLINGER, Joyce 34
 EISEN, Sierra 81
 EISENBERG, Nancy 14
 EISENBERGER, Naomi I. 69
 EISMAN, Elena J. 68
 ELDESOUKY, Lameese 33
 ELGOHAIL, Mona 80
 ELLEMERS, Naomi 9, 23, 56, 62
 ELLIS, Erin M. 39
 ELLSWORTH, Phoebe C. 27, 28, 71
 ELWOOD, William N. 29, 31
 ENGELHARD, Iris M. 77, 84
 ENGLE, Randall W. 9, 28, 64
 ENGLISH, Tammy 33, 49
 ENOS, Ryan D. 45
 ERWIN, Mike 82
 ESPOSITO, Gianluca 77

F

FABER, Myrthe 41
 FARRIS, Coreen 26, 56
 FELDMAN BARRETT, Lisa 18, 29, 31, 71
 FELDMAN, Gregory 75

FELDMAN, Robert S. 9, 27, 47
 FERGUSON, Neil 80
 FERRER, Rebecca A. 29, 39
 FERRER, Rebecca C. 25, 31
 FETTERMAN, Adam K. 48
 FILIPPOPOULOS, Pavlos 54
 FINCHER, Katrina Marie 54
 FINKELSTEIN-FOX, Lucy 75
 FISHBACH, Ayelet 44
 FISHER, Aaron J. 84
 FISHER, Sheehan D. 33
 FISKE, Susan T. 9, 14, 21, 45, 70
 FITCH, W. Tecumseh 18, 47
 FITZGERALD, Holly 26
 FITZGERALD, Ryan J. 43
 FLECK, Bethany 97
 FLETT, Gordon L. 46
 FORD, Brett Q. 82
 FORGEARD, Marie 78
 FOSHER, Kerry 72
 FRANCIS, Lori 55
 FRANCONERI, Steven L. 25, 33
 FRANK, David J. 54
 FRANK, Michael J. 50
 FREEDMAN, Shelagh 26, 48
 FRESE, Michael 70
 FREUND, Alexandra M. 44
 FREY, Erin 55
 FRIED, Eiko I. 40, 76, 84
 FUGATE, Jennifer M. 85
 FUJITA, Kentaro 44
 FULFORD, Daniel 51
 FUNDER, David C. 64

G

GABRIELI, John D.E. 43
 GAGNON, Janelle 26
 GALATZER-LEVY, Isaac R. 54, 77
 GALINSKY, Adam D. 78
 GALLANT, Jack L. 70
 GALLISTEL, C. Randy 10
 GALLOR, Susanna M. 27, 37
 GARAY, Maria 48
 GARBBER, Judy 38
 GARCIA, Randi L. 50
 GARNIER-VILLARREAL, Mauricio 83
 GATHERCOLE, Susan E. 9, 64
 GAZZANIGA, Michael S. 14
 GE, Fiona 84

- GEE, Dylan G. 26, 33, 53
 GELLER, Pamela A. 80
 GENDOLLA, Guido H.E. 44, 76
 GENDRON, Maria 85
 GERNSBACHER, Morton Ann 14
 GERSHMAN, Samuel 82
 GERSHOFF, Elizabeth T. 12, 68
 GERSHON, Anda 51
 GERVAIS, Will 44
 GIBBS, William Connor 83
 GIBSON, Dominic 34
 GILBERT, Kirsten 85
 GINER-SOROLLA, Roger S. 69
 GIRARD, Jeffrey M. 26, 48
 GLAVES, Bailey 55
 GLEITMAN, Lila R. 3, 9, 18, 20, 30, 31, 35, 56, 66
 GOBEL, Matthias S. 72
 GODINHO, Sandra 81
 GOLD, Alexandra K. 49
 GOLDIN-MEADOW, Susan 3, 10, 11, 14, 18, 20, 27, 58, 71
 GOLDSTEIN, Thalia R. 81
 GOLKAR, Armita 84
 GOODMAN, Sherryl H. 72
 GOPALAN, Neena 46
 GOTTLIEB, Sara 33
 GRAHAM, Kim 43
 GRAHE, Jon E. 27, 51, 75
 GREEN, Adam 44
 GREENWALD, Anthony G. 9, 21, 53
 GREIF GREEN, Jennifer 34
 GRILLON, Christian 82
 GRISKEVICIUS, Vlad 61
 GRUBBS, Joshua B. 50
 GRUBER, Staci A. 87
 GRUNGBERG, Victoria A. 80
 GUAN, Shu-Sha A. 51
 GUGLIELMO, Steve 86
 GUINOTE, Ana 69
 GUITART-MASIP, Marc 70
 GUTCHESS, Angela 40, 77
 GUTIERREZ, Ian A. 84
 GUYER, Joshua J. 26, 48
 GUZMAN, Javier 34
- H**
- HAASE, Claudia M. 39, 77, 86
 HABBERT, Rachel 85
 HAHN, Adam 83
 HAINES, Nathaniel 25, 78
 HAMBRICK, David Z. 54
 HAMLAT, Elissa J. 77
 HAMLIN, Kiley 81
 HAMPTON, Ryan 77
 HANKIN, Benjamin L. 9, 33
 HANSEN, Natasha S. 49
 HANTSOO, Lisa 38
 HARIRI, Ahmad R. 64
 HARMON-JONES, Eddie 65
 HARRINGTON, Maura 76
 HARRIS, Paul L. 28
 HASLBECK, Jonas 76
 HAYES, Andrew F. 48
 HAYNES-BARATZ, Michelle 46
 HEBL, Michelle "Mikki" R. 9, 10, 23, 47, 98
 HEEREN, Alexandre 40
 HEIPHETZ, Larisa 49
 HELENIAC, Charlotte 85
 HENDERSON, Annette M. 85
 HENNES, Erin 40
 HERD, Toria 26, 47
 HERTEL, Paula T. 77
 HERZOG, Musya 26, 63
 HIGGINS, Erin J. 18, 29, 34, 48
 HIGHHOUSE, Scott E. 71
 HIMMELSTEIN, Mary S. 47
 HINSHAW, Stephen P. 26, 39, 72
 HIRSCHI, Quinn 40
 HIRSCHMÜLLER, Sarah 64
 HIRT, Edward R. 72
 HOFMANN, Stefan G. 38
 HOLLON, Steven D. 81
 HOLMES, Avram 50
 HOLMES, Jeffrey 12
 HOLMES, Olivia 44
 HONG, Ying-Yi 77
 HOOPER, Sophia 40
 HOPE, Lorraine 80
 HORRY, Ruth 43
 HOU, Wai Kai 46
 HOWELL, Jennifer L. 83
 HOYT, Tim 44
 HSU, David T. 85
 HUDSON, Danae L. 97
 HUMANN, Michael 80
 HUNGER, Jeffrey M. 47
 HURST, Michelle 34
- HUSSEY, Heather D. 97
 HUYNH, Alex C. 78
 HUYNH, Victoria 34
 HWANG, Hyesung 27, 66
 HYDE, Luke W. 50, 65
- I**
- ICKES, William 41
 IMAI, Satomi 29
 INFURNA, Frank J. 77
 INZLICHT, Michael 72
 ISAACOWITZ, Derek 29, 31
 ISBELL, Linda M. 52
- J**
- JAKUBIAK, Brittany 39
 JAMES, Drexler 44
 JAMIESON, Jeremy 40
 JAYAWICKREME, Eranda R. 45, 84
 JAYAWICKREME, Nuwan 45
 JENNY, Rinehart 44
 JEWSBURY CONGER, Katherine 42
 JI, Li-Jun 77
 JOHN, Oliver P. 33
 JOHNSON, Sheri L. 65
 JONAS, Kai 87
 JONAS, Katherine G. 46
 JONES, Deborah J. 76
 JONES, Payton J. 40
 JOORMANN, Jutta 82
 JORDAN, Jillian 82
 JORDAN, Kayla N. 48
 JORGENSEN, Terrence D. 83
 JOST, John T. 9, 21, 40, 53
 JULIAN, Wills 54
 JURSKA, Justyna 55
- K**
- KAJU, Alex 85
 KAPLIN, Daniel 40
 KARDAS, Michael 79
 KARMILOFF-SMITH, Annette 18, 56
 KARPICKE, Jeffrey D. 34
 KATHRIN, Herzhoff 55
 KAUFMAN, Judith 84
 KAVALIERATOS, Dio 39
 KAY, Joseph S. 86
 KAYYAL, Mary 85
 KAZEN, Seema 84
 KEANE, Margaret M. 43
 KEATING, Jessica L. 45

- KEHAL, Prabh 34
 KELEMEN, Deborah 87
 KENSINGER, Elizabeth A. 40, 43
 KERSHAW, Trina C. 44
 KESHAVAN, Matcheri 49
 KEUROGHLIAN, Alex S. 41
 KHALSA, Sahib S. 77
 KHAN, Amanda 80
 KIESLER, Charles 14
 KIM, Heejung 70
 KIM, Yeonjeong 45
 KINGHORN, Brian E. 82
 KLABUNDE, Megan 77
 KLATZKY, Roberta L. 10
 KNOWLES, Eric D. 70
 KOBER, Hedy 38
 KOMISSAROUK, Svetlana 77
 KOSSAKOWSKI, Jolanda J. 76, 84
 KOTYNSKI, Anne E. 54
 KRASNOW, Max M. 82
 KRAUS, Michael 71
 KRAUS, Shane W. 50
 KRAUT, Alan G. 18, 87
 KREPS, Tamar A. 83
 KROTT, Nora Rebekka 87
 KRUGLANSKI, Arie W. 52, 65
 KRYPTOTOS, Angelos 77
 KSENDZOVA, Masha 51
 KTEILY, Nour 81
 KUHLMAN, Kate R. 82
 KWAPIL, Thomas R. 25, 31
- L**
- LAMKIN, Joanna 62
 LAST, Briana 26
 LAU, Tatiana 45
 LAURENCEAU, Jean-Philippe 40
 LAURIN, Kristin 40, 83
 LEANDER, Pontus 86
 LEBOWITZ, Matthew S. 81
 LEBSACK-COLEMAN, Michael 41
 LEDERMANN, Thomas 50
 LEDUC-CUMMINGS, Isabelle 39
 LEE, Chaiwoo 78
 LEE, Hae Yeon 40
 LEGARE, Cristine H. 64
 LEGATE, Nicole 75
 LEITTER, Michael 55
 LEITZEL, Emily 26, 63
 LEMAY, Edward P. 54, 75, 86
- LEPE, Ricardo Mendoza 26
 LERMER, Eva 78
 LESAGE, Kirsten 87
 LETZRING, Tera D. 64
 LEVENSON, Robert W. 14, 39, 69
 LEVY, Ifat 82
 LEZOTTE, Mariko 26
 LICKEL, Brian 55
 LIEBERMAN, Debra 84
 LIENEMANN, Brianna A. 50
 LILIENTFELD, Scott O. 9, 33, 43, 56, 67
 LIM, Daniel 76
 LI, Meng 46
 LI, Mengjiao 84
 LI, Norman P. 46
 LIN, Ying 76
 LINDAU, Berit 81
 LINDSAY, D. Stephen 39
 LIPMAN-BLUMEN, Jean C. 76
 LIU, Cindy 83
 LIU, Guanyu 84
 LIU, Shi 76
 LIVERANT, Gabrielle I. 80
 LOFTUS, Elizabeth F. 14
 LOHMEIER, Jill H. 46
 LORENZ, Tierney K. 81
 LOUGHEED, Jessica P. 40
 LÖVDÉN, Martin 64
 LOW, Rachel 85
 LU, Qian 51
 LUCK, Steven J. 43
 LUHMANN, Christian C. 82
 LUNDBERG, Kristjen 41
 LYDECKER, Janet A. 45
 LYLE, Keith B. 54
- M**
- MACCOUN, Robert J. 67
 MACDONALD, III, Angus W. 9, 33
 MACDONALD, Maryellen C. 38
 MACGEORGE, Erina L. 78
 MACKENZIE, Lauren 72
 MACKKEY, Allyson 45
 MACNAMARA, Brooke N. 54
 MACRYNIKOLA, Natalia 55
 MADAN, Christopher 71
 MADDUX, Keith B. 9, 27, 53
 MAGNUS, Brooke 46
 MAHON, Bradford Z. 67
- MALLOY, Thomas E. 25, 32
 MARIN, Marie-France 49
 MARKMAN, Keith 85
 MARKUS, Hazel R. 9, 21, 63
 MARROQUIN, Brett 55
 MARTEL, Michelle M. 66
 MARTIN, Justin 53, 82
 MATHUR, Maya 27
 MATHUR, Vani 85
 MATTHEWS, Mark A. 27
 MATZ, Sandra 45
 MCCABE, Marita 50
 MCGARTY, Craig 86
 MCGAUGH, James L. 14
 MCGUIRE, Anne M. 84
 MCKILLOP, Hannah N. 26, 48
 MCLAUGHLIN, Katie 45
 MCNALLY, Richard J. 40
 MEDAGLIA, John D. 84
 MEDIN, Douglas L. 14
 MEESTERS, Ybe 80
 MEHL, Matthias R. 25, 78
 MELLOR, David 50
 MELNIKOFF, David 75
 MELWANI, Shimul 63
 MENDOZA, Albee 97
 MENDOZA, Amanda 27
 METCALFE, Janet 34
 METRIK, Jane 87
 MILAD, Mohammed R. 49
 MILLER, Joshua 62
 MILYAVSKAYA, Marina 39
 MIRANDA, Regina 55
 MISCHEL, Walter 14
 MISCHKOWSKI, Dominik 85
 MIYAKE, Akira 72
 MOLNAR, Danielle S. 46
 MONIN, Joan 39
 MOON, Alice 45
 MOOTOO, Candace 45
 MOREY, Richard D. 67
 MORGANTE, James D. 49
 MORNINGSTAR, Michele 38
 MORRIS, Michael 54
 MOSCOVITCH, Morris 43
 MOSS, Jarrod 54
 MOTYL, Matt 83
 MRKVA, Kellen 80
 MÜNNICH, Nannette 55
 MURPHY, Jennifer 77

N

NAFT, Michael J. 49
 NAM, Hannah 40
 NASON, Erica 44
 NEDELMAN, Anthony 84
 NEUBERG, Steven L. 52
 NEWCOMB, Michael E. 33
 NGUYEN-PHUONG, Teresa 46
 NICASIO, Andel 26, 63
 NICHOLS, Thomas E. 63
 NIELSEN, Lis 29, 31, 69
 NIEMI, Laura 86
 NIWA, Erika Y. 54
 NOBLE, Kimberly G. 24
 NOLAN, Susan A. 39
 NOREM, Julie K. 63
 NORTON, Michael I. 82
 NOVIKOVA, Irina A. 79
 NUIJTEN, Michele B. 67
 NULL, Cynthia H. 26, 56
 NUNES, Ludmila D. 71

O

OBLATH, Rachel 34
 O'BRIEN, Ed 51, 79
 OBSCHONKA, Martin 86
 OETTINGEN, Gabriele 44, 87
 O'HARE, Aminda Jo 85
 OISHI, Shigehiro 42
 OKONOFUA, Jason A. 48, 81
 OLINO, Thomas M. 12
 OLIVOLA, Christopher 45
 ONGUR, Dost 49
 ONKEN, Lisa S. 29, 31
 ORAVECZ, Zita 31, 40
 OREHEK, Edward 75
 ORR, Sarah Smith 76
 OTERO, Marcela C. 39
 OTTO, Michael W. 49
 ØVERUP, Camilla S. 75

P

PACE-SCHOTT, Edward F. 49
 PACHANKIS, John E. 39
 PADGETT, Lynne 39
 PAGE-GOULD, Elizabeth 9, 12, 23, 56
 PAIGE, Laura E. 77
 PARK, Crystal L. 75, 84
 PARNITVITHIKUL, Tara 53

PARRIS, Julian L. 18, 43
 PATEL, Vikram 9, 56
 PAULUS, Martin P. 77
 PAYIR, Ayse 87
 PEARL, Rebecca L. 47
 PEDRELLI, Paola 80
 PENNER, Louis A. 9, 23, 56
 PEREIRA, Andrea 48
 PEREPLETCHIKOVA, Francheska 55
 PESSOA, Luiz 12, 43, 63
 PETERS, Amy T. 49
 PETTY, Richard E. 48
 PHELPS, Elizabeth A. 9, 14, 21, 43, 53
 PHILLIPS, P. Jonathon 43
 PIERCE, Meghan 26
 PINKER, Steven A. 18, 83
 PISONI, Angela Marie 26, 47
 PIZARRO, David A. 62, 69
 POE, Watufani 34
 POLE, Nnamdi 26, 39, 52
 POLINE, Jean-Baptiste 63
 POSTEN, Ann-Christin 78
 POWELL, Sarah 34
 PRAUSE, Nicole 81
 PRESTON, Jesse 33, 44
 PRESTON, Stephanie D. 81
 PRICHARD, Eric C. 54
 PROPPER, Ruth E. 54
 PSAROS, Christina 80
 PUTNEY, Heidi 55

Q

QUIGLEY, Karen S. 85

R

RACHEL, Ruttan 54
 RAFAELI, Eshkol 41
 RAGINS, Belle R. 42
 RAJ, Medha 53
 RAJARAM, Suparna 10, 14
 RANNEY, Megan 76
 RASMUSSEN, Andrew 45
 RASMUSSEN, Kyler 50
 RAUE, Martina 78
 READ, Stephen J. 38
 REDICK, Thomas S. 9, 64
 REICHIN, Sydney 27
 REMEDIOS, Jessica D. 39
 RENTZSCH, Katrin 26, 53, 55
 RESSLER, Kerry J. 49

REVELLE, William R. 25, 32
 REYNA, Valerie F. 9, 64, 68
 RICHESON, Jennifer 18, 43
 RICHTER, Michael 76
 RIFENBARK, Graham G. 83
 RITCHIE, Stuart J. 64
 RIVERA, Luis M. 49
 ROBBINS, Talia 29
 ROBERTS, James 82
 ROBINAUGH, Donald 40
 RODRIGUEZ-SEIJAS, Craig 39
 ROEDIGER, III, Henry L. 14
 ROEPKE, Ann Marie 78
 ROESE, Neal J. 87
 ROETS, Arne 44
 ROGERS, Todd 45, 65
 ROMER, Adrienne 27, 66
 RONAN, George F. 55
 ROSEBROCK, Laina 80
 ROSEN, Maya 45
 ROWE, Meredith L. 62
 RUSSELL, Beth 75
 RUSSELL, Eric M. 86
 RUSZ, Dorottya 44
 RUTTAN, Rachel 54
 RUYBAL, Andrea L. 53

S

SAAD, Carmel S. 83
 SACCARDO, Silvia 45
 SAGIOGLOU, Christina 41
 SAIOTE, Catarina 72
 SALVI, Carola 44
 SAMUEL, Douglas B. 12
 SANCHEZ, Carmen 76
 SANTOS, Henri C. 78
 SANTOS, Laurie R. 3, 18, 20, 27, 71, 73, 78
 SARAH, Ketay 84
 SAVARD, Josée 46
 SAXE, Rebecca 43
 SCARR, Sandra 14
 SCHACTER, Daniel L. 9, 21, 43, 55
 SCHEEL, Corinna N. 55
 SCHEIN, Chelsea 81
 SCHILLER, Daniela 52
 SCHLEGEL, Katja 38
 SCHMID, Petra C. 72
 SCHNALL, Simone 69
 SCHOFIELD, Casey 81

- SCHOOLER, Jonathan 41
 SCHREINER, Destiny 76
 SCHUMANN, Karina 53
 SCHUURMAN, Noémi 76
 SCHVEY, Natasha A. 47
 SCHWABE, Ted 77
 SCHWARTZ, Beth M. 97
 SEAMON, Kendra 40
 SEGALIN, Cristina 45
 SEIDMAN, Larry J. 49
 SELBY, Edward A. 33
 SEMIN, Gün R. 10
 SEO, Dongju 29, 50
 SEVENSTER, Dieuwke 84
 SEVINCER, A. Timur 76
 SHACKMAN, Alexander J. 54
 SHANE, Jacob 54, 86
 SHAUGHNESSY, Stefanie 72
 SHAW, Alex 55
 SHAW, Julia P. 40
 SHAW, Stacy 48
 SHEIKH, Hammad 54
 SHEPHERD, Steven 40
 SHEPPES, Gal 49
 SHERIDAN, Margaret 45
 SHIN, Faith 33
 SHINER, Rebecca L. 72
 SHIOTA, Michelle "Lani" 9, 12, 13, 23, 33, 43, 56, 69, 72
 SHLYAKHTA, Dmitryi A. 79
 SHOBE, Elizabeth R. 54
 SHODA, Elizabeth A. 27
 SHUKUSKY, Jennifer A. 86
 SIEGEL, Jason T. 41, 50, 53
 SILVA, Rita R. 78, 81
 SILVERMAN, Lisa R. 48
 SIMON, Dan 38
 SIMON, Naomi M. 49
 SIMONS, Daniel J. 9, 18, 53, 64
 SINGLA, Daisy 9, 56
 SINHA, Rajita 29
 SKITKA, Linda J. 26, 39, 62
 SKLAR, Asael 44
 SLADE, Kate 27
 SMITH, Andrew M. 43
 SMITH, Linda B. 18, 66
 SMITH, Megan A. 71
 SMITH, Tamarah 39, 48
 SMOLENSKI, Joanna 86
 SNORRASON, Ivar 85
 SODERBERG, Courtney 69
 SOMERVILLE, Leah H. 33
 SONNENTAG, Sabine 65
 SOYLU, Nur 26
 SPELLMAN, Barbara A. 69
 SPENGLER, Marion 55
 SPINK, Garry L. 29
 SPINRAD, Tracy 33
 SPOTTS, Erica 29, 31
 SQUEGLIA, Lindsay 87
 STAS, Lara 50
 STASKO, Emily C. 80
 STAUNER, Nick 50
 STEINMETZ, Joseph E. 14
 STERNBERG, Robert J. 9, 21, 38
 STINE-MORROW, Elizabeth A.L. 9, 64
 STONE, William S. 49
 STRASZEWSKI, Tasha 50
 STRAYER, David L. 70
 SUMNER, Jennifer A. 25, 32
 SUPALLA, Ted 3, 18, 20, 58
 SUTHERLAND, Susanna L. 38
 SVOBODA, Ryan 86
 SWARTZ, Johnna R. 50
 SWEENEY, Kate 82
- T**
- TABRI, Nassim 45
 TACKETT, Jennifer L. 26, 39, 65
 TAN, Cara N. 50
 TANG, Yi-Yuan 72
 TANOVIC, Ema 82
 TARKHOVA, Valeria S. 79
 TATANGELO, Gemma 50
 TAUSCH, Nicole 86
 TAYLOR SPENCE, Janet 14
 TERBURG, David 65
 THAGARD, Paul 38
 THOMAES, Sander 62
 THOMPSON, Richard 14
 TOFFOLO, Marieke B.J. 85
 TOMIYAMA, A. Janet 24
 TOPOLINSKI, Sascha 69, 81
 TOUROS, John 51
 TRACY, Jessica L. 12, 55, 69
 TRAEGER, Lara 39
 TRIPLETT, Andrew G. 26, 47
 TROUGAKOS, John P. 63
 TROY, Allison S. 82
 TROYER, Lisa 72
 TSAI, William 51
 TUCKER-DROB, Elliot M. 24, 55, 64
 TYBUR, Joshua 69
- V**
- VADHAN, Nehal P. 87
 VAHIA, Ipsit 51
 VAISH, Amrisha 81
 VALDESOLO, Piercarlo 33
 VAN ANDERS, Sari M. 65
 VAN BORKULO, Claudia D. 40
 VAN BOVEN, Leaf D. 70
 VAN DOREN, Natalia 26, 47
 VANDEKERCKHOVE, Joachim 31
 VAN DE SCHOOT, Rens 54
 VAN DILLEN, Lotte 49
 VAN DOESUM, Niels 41
 VAN DOREN, Natalia 26
 VAN ELK, Michiel 44
 VAN KIRK, Nathaniel 78
 VAN KLEEF, Gerben A. 63
 VAN SCHIE, Kevin 84
 VAN UIJEN, Sophie L. 85
 VAN VEEN, Suzanne C. 77
 VARNUM, Michael E. W. 72
 VAZIRE, Simine 10, 67
 VEEN, Duco 54
 VENAGLIA, Rachel B. 54
 VERGIS, Nikos 38
 VERONA, Edelyn 69
 VICKERS, Brian 49
 VINE, Vera 85
 VOHS, Kathleen D. 12, 72
 VOLK, Marina I. 79
 VUL, Ed 69
- W**
- WAGENMAKERS, Eric-Jan 25, 32
 WAGER, Tor D. 63, 69
 WAGGE, Jordan R. 51, 27, 75
 WAGNER COOK, Susan 3, 18, 20, 58
 WAGNER, Jenny 55, 77
 WALDINGER, Robert J. 46
 WALLIS, Claudia 9, 67
 WALSH, Joanne 26, 56
 WALSH, Kevin 76
 WALSH, Tova 82

WANG, Chun 61
 WANG, Shu-wen 51, 83
 WANG, Yan 80
 WARNEKEN, Felix 65
 WATABE, Akiko 27
 WAY, Baldwin 85
 WEBB, Rachelle 50
 WEBB, Thomas L. 49
 WEDBERG, Nicole 86
 WEINSTEIN, Yana 71
 WEISS, Howard M. 63
 WELLS, Gary L. 9, 21, 67
 WEMM, Stephanie 27, 66
 WEN, Fangfang 46
 WERNER, Kaitlyn M. 39
 WERTZ, Alexandra J. 81
 WESTBROOK, Andrew 70
 WESTEN, Drew I. 65
 WESTON, Sara 25, 32
 WESTPHAL, Maren 38
 WHEATLEY, Thalia 64
 WHISENHUNT, Brooke L. 97
 WHITE, J. Noland 97
 WILHELM, Sabine 45
 WILLARD, Aiyana K. 87
 WILLROTH, Emily C. 82
 WILSON, Janie H. 97
 WINCZEWSKI, Lauren A. 41
 WINNER, Ellen 62
 WISNESKI, Daniel C. 83
 WITKIEWITZ, Katie 29, 50
 WITT, Jessica K. 3, 18, 20, 58
 WIWAD, Dylan 71
 WOLF, Noah R. 86
 WOOLLEY, Jacqueline D. 87
 WOUT, Daryl 44
 WRIGHT, Aidan G. 62
 WRIGHT, Casey D. 29
 WRIGHT, Rex A. 76
 WU, Kaidi 76

X

XU, Yian 46
 XYGALATAS, Dimitris 44

Y

YARKONI, Tal 25, 63, 79
 YEAGER, David S. 40
 YEATER, Elizabeth A. 44
 YEE-BRADBURY, Cindy M. 10

YEO, Gillian 69
 YIP, Jeremy A. 84
 YOUNG, Liane L. 24
 YOUNG, Michael A. 80
 YU, Bin 80

Z

ZAUBERMAN, Gal 51
 ZAVAL, Lisa 78
 ZEDELIUS, Claire M. 44
 ZEITLIN, Margarita 26, 47
 ZHANG, Zhen 25, 79
 ZHAO, Jiaying 82
 ZONDERVAN-ZWIJNENBURG,
 Marielle 54
 ZUO, Bin 46
 ZÜRN, Michael 78, 81



W. W. NORTON

INDEPENDENT AND EMPLOYEE-OWNED

Delivering the best scholarship and innovative solutions for today's instructors and students.

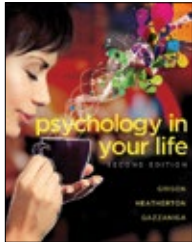

Psychology in Your Life

Second Edition

SARAH GRISON • TODD F. HEATHERTON
MICHAEL S. GAZZANIGA

Make science accessible to students at all levels by showing how psychology is relevant to their everyday lives. A strong, author-driven support package gives instructors everything they need to help today's students succeed.

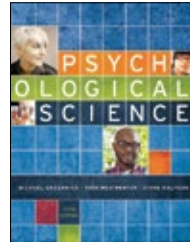

Psychological Science

Fifth Edition

MICHAEL S. GAZZANIGA
TODD F. HEATHERTON • DIANE F. HALPERN

New "Psychological Reasoning: What to Believe?" theme discusses major biases in psychological reasoning and explores them through everyday situations.

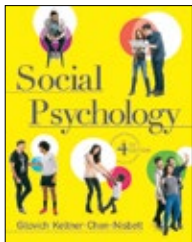

Social Psychology

Fourth Edition

THOMAS GILOVICH • DACHER KELTNER
SERENA CHEN • RICHARD NISBETT

New "Not So Fast" feature encourages critical thinking by gently nudging the reader to uncover common misperceptions in social psychology.

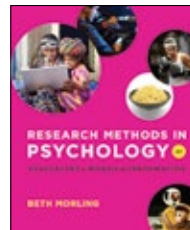

Research Methods in Psychology

Second Edition

BETH MORLING

A text that will make your students care about research methods as much as you do.

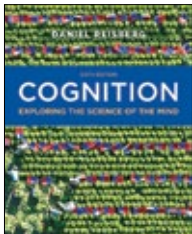

Cognition

Sixth Edition

DANIEL REISBERG

ZAPS 2.0 Cognition Labs and a new ebook with demonstrations give students a highly interactive way to learn cognitive psychology.

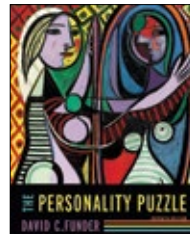

The Personality Puzzle

Seventh Edition

DAVID C. FUNDER

A personality text with a personality: David Funder continues to captivate students with his masterful writing.

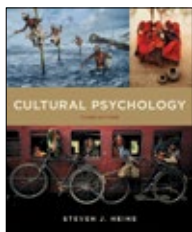

Cultural Psychology

Third Edition

STEVEN J. HEINE

A contemporary introduction to the field, showing students how cultural psychology is relevant to their lives, their society, and the larger world around them.

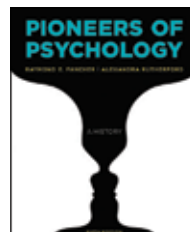

Pioneers of Psychology

Fifth Edition

RAYMOND E. FANCHER
ALEXANDRA RUTHERFORD

Written by professional historians of psychology, this text tells the stories of the men and women who have shaped our understanding of what it means to be human.

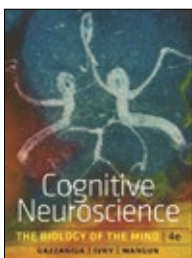

Cognitive Neuroscience

Fourth Edition

MICHAEL S. GAZZANIGA
RICHARD B. IVRY • GEORGE R. MANGUN

The most authoritative text is now the most accessible.



Developmental Psychology

FRANK KEIL

Shows students how to think like developmental psychologists about child development.

Level 2: Meeting Rooms

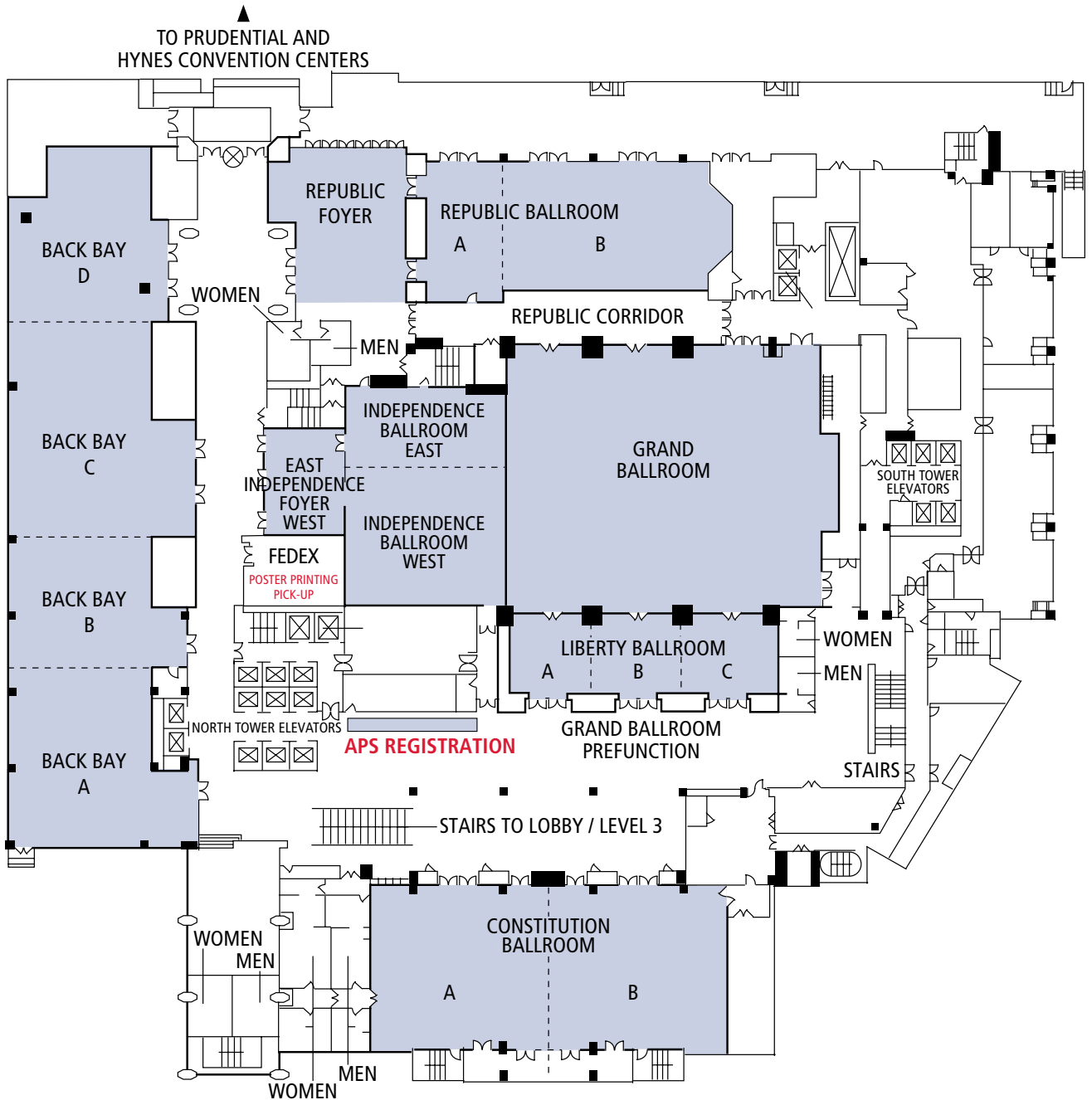

Level 3: Meeting Rooms and APS Exhibit Hall

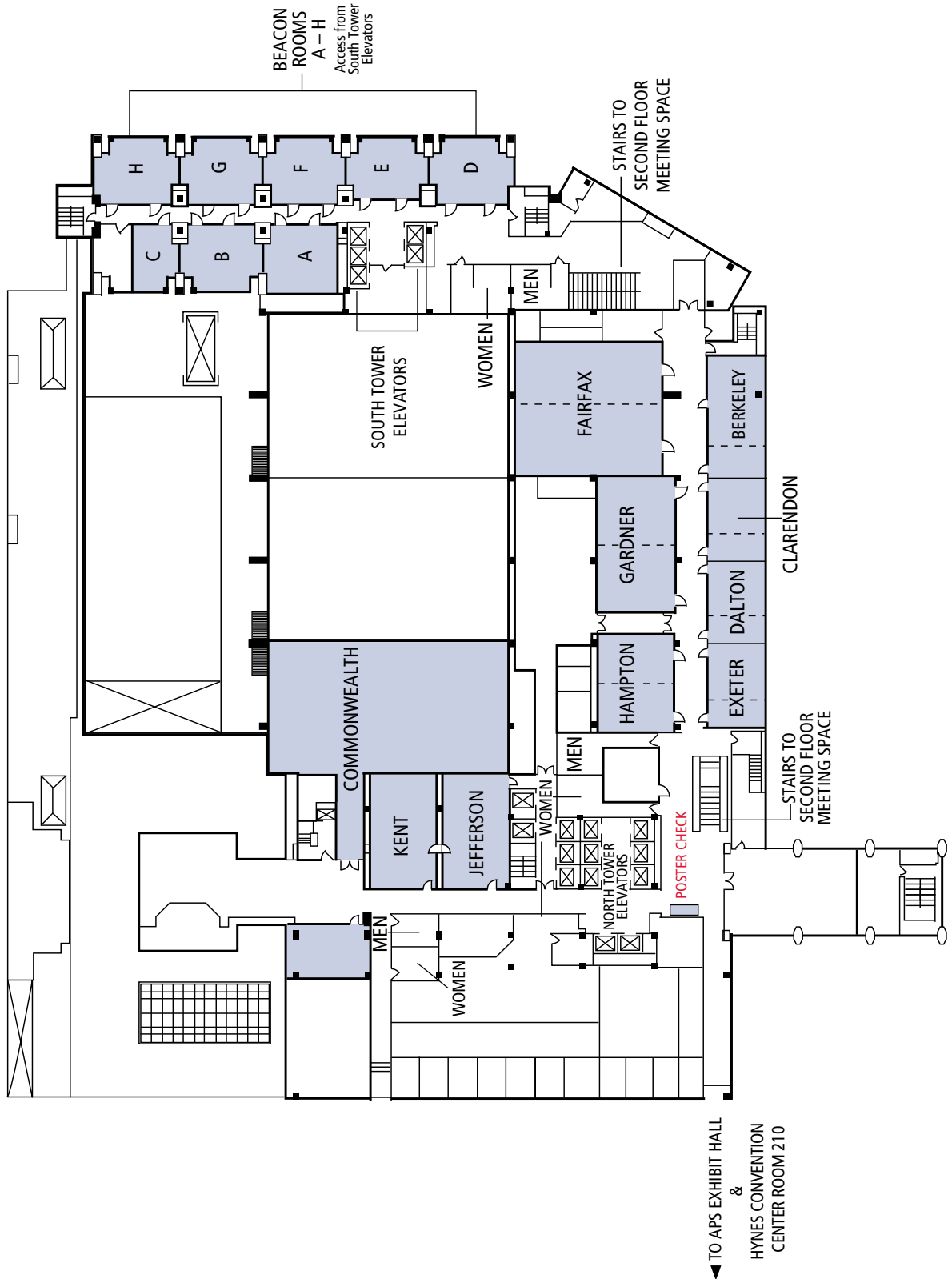

Level 5: Meeting Rooms

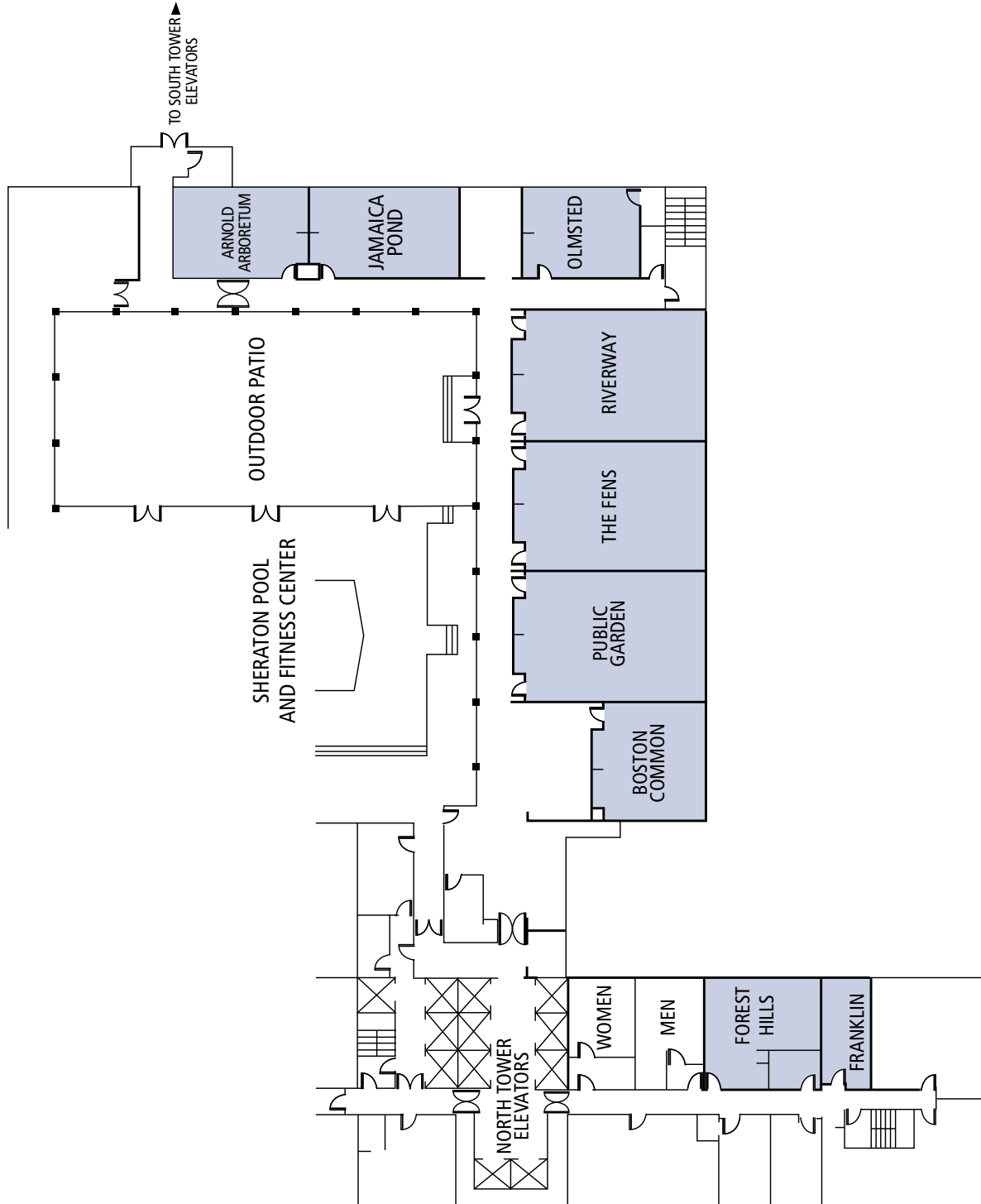

Exhibitors Thursday – Saturday

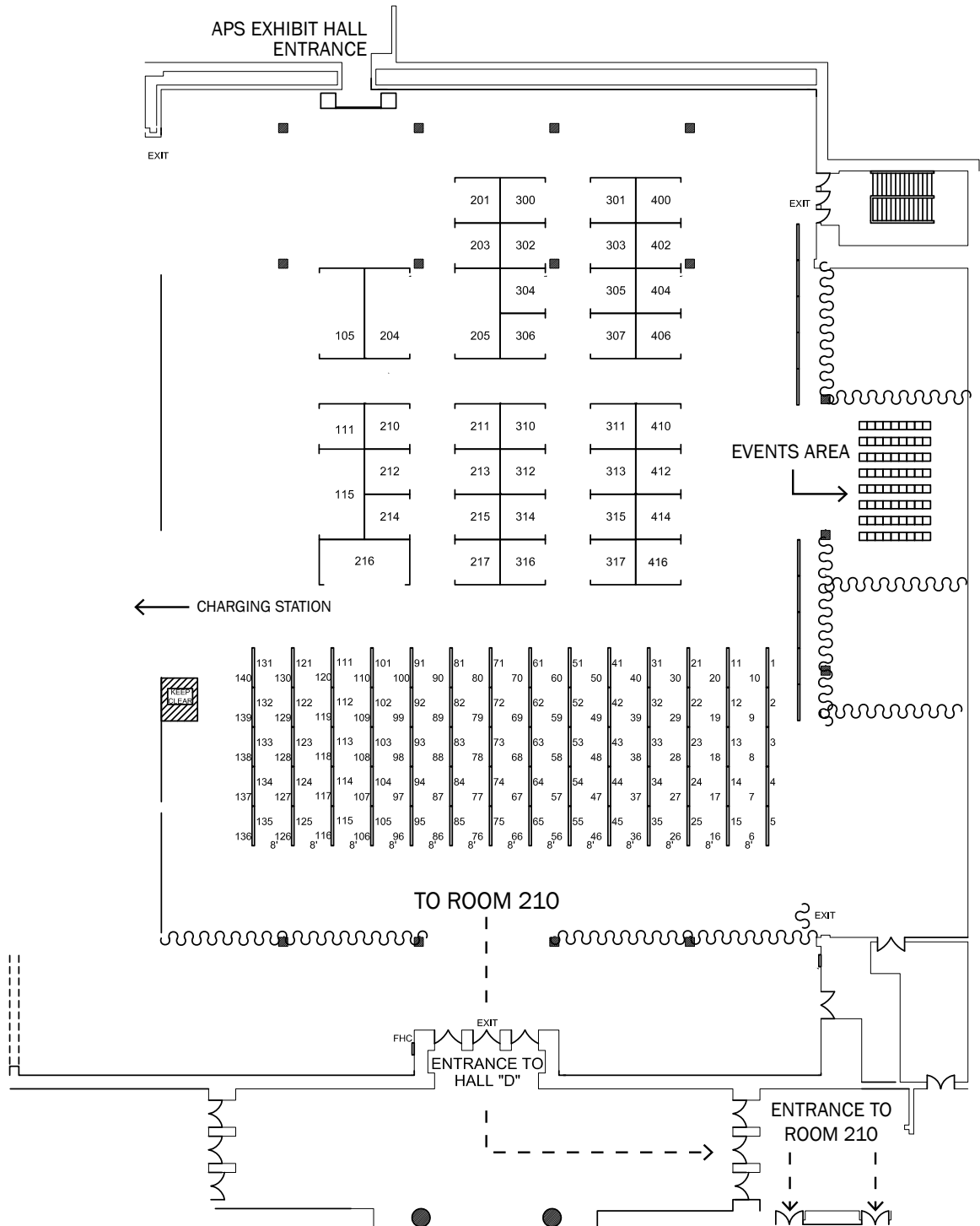

Exhibitors Sunday

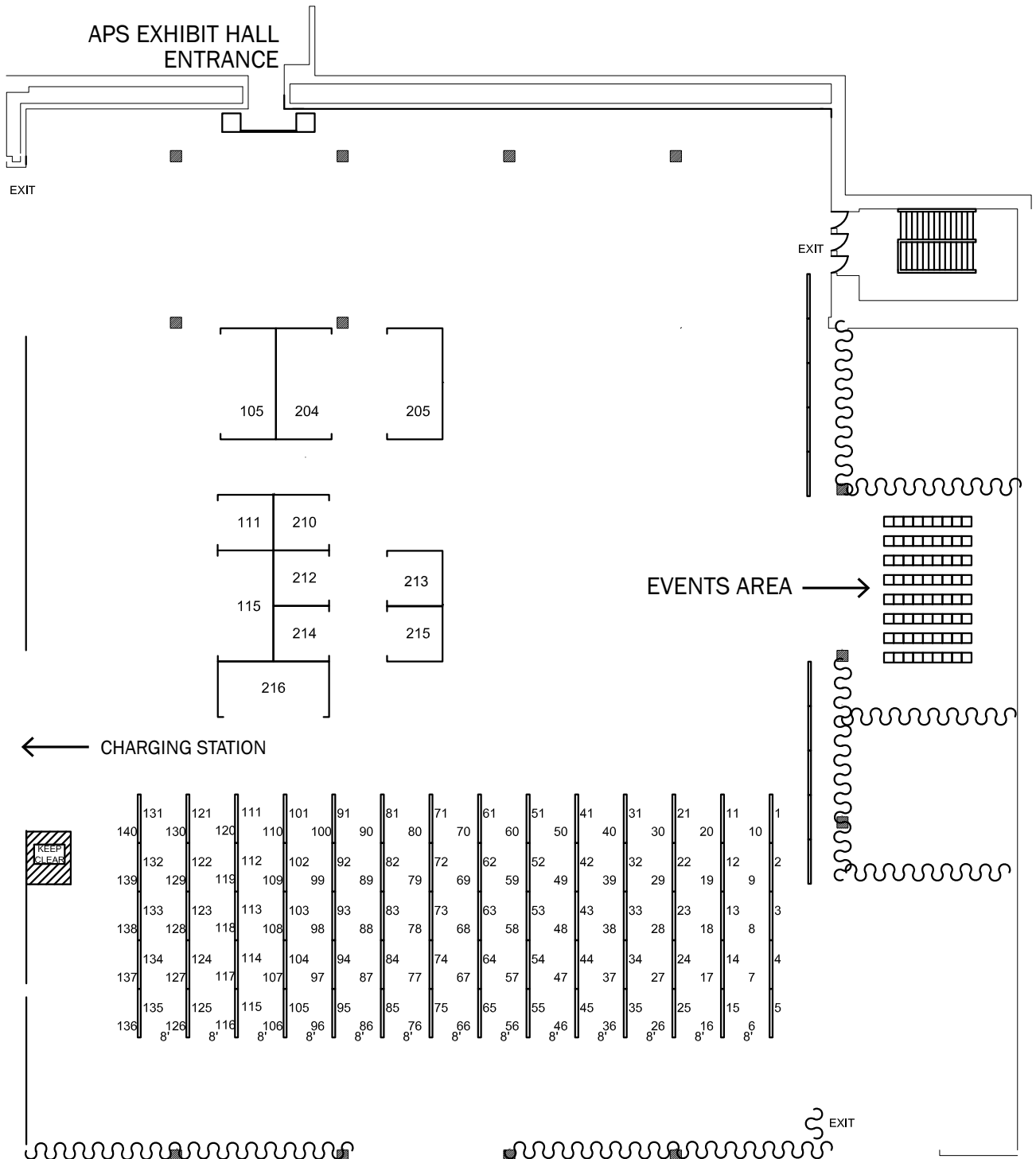

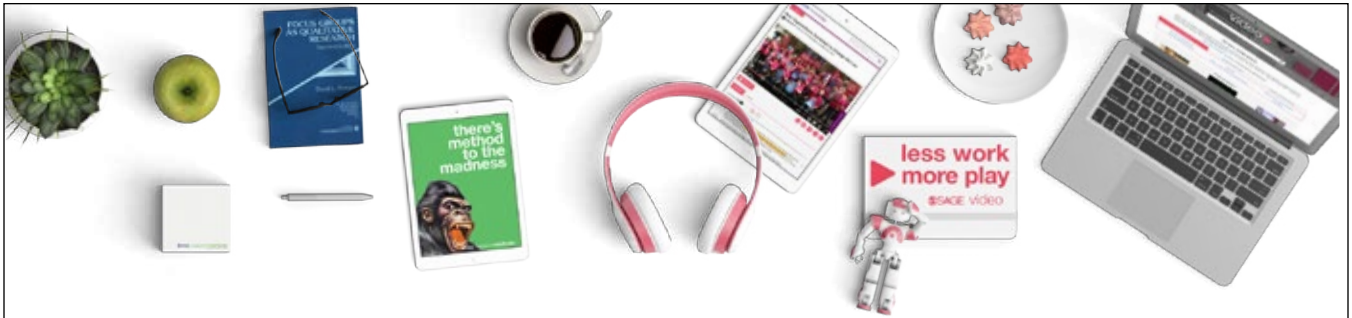

Online Teaching Resources from SAGE!

 **SAGE** research
methods

What every researcher needs

SAGE Research Methods provides your department with a universe of peer-reviewed resources covering the entire research methods and statistics curriculum, allowing you to create a custom reading and resource list for your course. The platform holds more than 1,000 books, reference works, and journal articles; more than 500 case studies written by researchers in the field; more than 120 teaching datasets optimized to allow students to practice analytical methods; and 120 hours of streaming video showing research in action.

methods.sagepub.com

 **SAGE** video

Bringing teaching, learning and research to life

The **SAGE Video Psychology Collection** features more than 130 hours of video that will invigorate course teaching at all levels and provide assistance to the student and academic researcher. Watch original tutorials, many from SAGE's leading textbook authors, including walk-throughs on how to do psychological research, or how to understand many fascinating aspects of the field such as neuropsychology, drugs & behavior or social psychology; see professional psychologists in action, or venture back to the field's beginnings via footage of John B. Watson, Muzafer Sherif's and other early pioneers.

sk.sagepub.com/video

WIN a \$50 Gift Card*
Visit us at booth #204

PROUD PUBLISHER OF THE APS JOURNALS

**Enter to win a \$50 gift card when you stop by the SAGE booth to get a personalized demo of one of our teaching resources and see how you can incorporate them into your courses!*

 **SAGE**
Publishing

TurkPrime Research and Education Tools

MECHANICAL TURK TOOLKIT

The most useful toolkit for Mechanical Turk research
Used by thousands of labs worldwide
Over 40,000 studies completed

PRIME PANELS SELF-SERVICE PLATFORM

Go Beyond Mechanical Turk!
Access over 20 million participants
Take Advantage of our Special Introductory Pricing!
Stop by our booth 213 for more information and
get a 10% discount on all Prime Panels studies!

INSTRUCTIONAL TOOLS

Student and administrator accounts
Easy allocation of funds to student accounts
Reporting and accounting
Administrator Dashboard to view all projects at a glance

TURKPRIMESM
Optimizing Crowdsourced Research



www.turkprime.com



Statistics, Visualization,
Data Analysis, and Modeling



For Mac and Windows

Visit us at Booth #105
or online, at jmp.com/academic

SONA-SYSTEMS.COM

Follow us on  @SonaSystems



MANAGE RESEARCH IN THE CLOUD

Switch from paper-based research to cloud-based research with Sona Systems participant pool management software for universities.

Universities who switch from paper-based methods to Sona Systems typically see:

PARTICIPATION RATES ▲ 25-50% | **NO-SHOW RATES BELOW ▼ 5%**



Try a free 30-day demonstration at
sona-systems.com



Boston University Department of Psychological & Brain Sciences offers graduate training including PhD programs in Brain, Behavior, and Cognition, Developmental Science and Clinical Psychology. Apply by December 1. We also offer a one-year MA program in Psychology. Apply by May 15.

More information at www.bu.edu/psych/



NEW!

SuperLab[®] X5

With EEG and Eye Tracker Support
(and possibly a third type of integration by APS time)

Visit Cedrus' booth for more information.

www.cedrus.com
1-800-CEDRUS1

cedrus



Recognizing Excellence Call For Nominations

To submit a nomination, or for more information visit www.psychologicalscience.org/awards

2018

Janet Taylor Spence Award

For Transformative Early Career Contributions

Recognizing investigators in the early stages of their career for research contributions or the development or advancement of research that cuts across fields of psychological science.

Nomination Deadline: October 15, 2017

2019

William James Fellow Award

Honoring a lifetime of significant intellectual contributions to the basic science of psychology.

Nomination Deadline: October 15, 2017

2019

James McKeen Cattell Fellow Award

Honoring a lifetime of outstanding contributions to the area of applied psychological research.

Nomination Deadline: October 15, 2017

2019

Mentor Award

Recognizing those who have significantly fostered the careers of others, honoring APS Members who masterfully help students and others find their own voice and discover their own research.

Nomination Deadline: October 15, 2017

Fellows

Awarded to APS Members who have made sustained outstanding contributions to the science of psychology in the areas of research, teaching, service, and/or application.

Nomination Deadline: October 15, 2017

Rising Stars

Presented to outstanding psychological scientists in the earliest stages of their research career post-PhD.

Nomination Deadline: September 30, 2017

To submit a nomination or for more information, including past recipients and nomination materials, please visit

www.psychologicalscience.org/awards

Questions? awards@psychologicalscience.org