

Friday, May 23

Daily Highlights

APS Registration

7:00 AM - 6:00 PM Ballroom Level
(next to Yosemite A & B)

Coffee Breaks

8:30 AM - 9:00 AM APS Exhibit Hall - Grand Ballroom
2:30 PM - 3:00 PM APS Exhibit Hall - Grand Ballroom
5:30 PM - 6:00 PM East Lounge

Cross-Cutting Theme Programs

The Psychology of Violence

9:00 AM - 11:45 AM Continental Ballroom 1-3

Presidential Theme: Science and Technology

12:00 PM - 5:00 PM Continental Ballroom 1-3

Presidential Symposium

6:00 PM - 7:30 PM Continental Ballroom 4-6

Friday Night Reception

7:30 PM - 9:00 PM East Lounge

Poster Sessions

Poster Session II

8:30 AM - 9:30 AM APS Exhibit Hall - Grand Ballroom

Poster Session III

10:00 AM - 11:00 AM APS Exhibit Hall - Grand Ballroom

Poster Session IV

11:30 AM - 12:30 PM APS Exhibit Hall - Grand Ballroom

Poster Session V

1:00 PM - 2:00 PM APS Exhibit Hall - Grand Ballroom

Poster Session VI

2:30 PM - 3:30 PM APS Exhibit Hall - Grand Ballroom

Poster Session VII

4:00 PM - 5:00 PM APS Exhibit Hall - Grand Ballroom

Coffee Break

8:30 AM - 9:00 AM APS Exhibit Hall - Grand Ballroom

Poster Session II

8:30 AM - 9:30 AM APS Exhibit Hall - Grand Ballroom
(Setup 8:15 AM - 8:30 AM)

Invited Talk

9:00 AM - 9:25 AM Golden Gate 7



Now That's Devotion: Identity Fusion and Extreme Sacrifices for One's Group

William B. Swann, *The University of Texas at Austin*

(Personality/Emotion)

APS Student Caucus

9:00 AM - 9:25 AM Golden Gate 1

Campus Representatives Meeting

Chair: **Allison D. Cantor**, *Duke University*

APS William James Fellow Award Address

9:00 AM - 9:50 AM Continental Ballroom 5-6



Unraveling Emotional Mysteries: Insights From Studies of Couples, Cultures, Aging, and Patients

Robert W. Levenson

University of California, Berkeley

Emotions are the threads that make up the fabric of our lives. They protect us from danger, create and break bonds with others, help us navigate our way in the social world, and powerfully influence whether we are ultimately happy or unhappy, healthy or sick. In this William James Award address, I will describe some of the enduring mysteries about emotion that have driven my research over the years (some of which trace back to James's writings over a century ago). These include questions about what emotions are and what they do, the sources of emotional differences among individuals and their consequences, how emotions are organized in the nervous system, and how emotions are influenced by normal aging and disease. I will report on progress made toward unraveling some of these mysteries using laboratory methods for eliciting emotions, studies of dyadic interaction, cross-cultural comparisons, longitudinal designs, and work with neurological patients.

Invited Address

9:00 AM - 9:50 AM

Golden Gate 4



Mod Squad for Youth Psychotherapy: Transdiagnostic Treatment for Anxiety, Depression, and Misconduct

John R. Weisz, *Harvard University*
(Clinical)

1 CE Credit available to psychologists (see page 17 of program).

Special Event

9:00 AM - 10:00 AM

APS Exhibit Hall - Grand Ballroom



Stanford Prison Experiment Exhibit

Philip G. Zimbardo, *Stanford University*

Meet Philip G. Zimbardo, who led the Stanford Prison Experiment - one of the field's most famous and controversial psychological research studies - and visit a display of items from the experiment, including uniforms and other artifacts. The exhibit is located at the Center for the History of Psychology's booth, #501.

Psi Chi Symposium

9:00 AM - 10:20 AM

Union Square 20

Promoting Leadership Skills in Psychology Students Through Extracurricular Experience

Chair: **Jason R. Young**, *Hunter College, The City University of New York*
(General)

Presentations:

Susan Becker, *Colorado Mesa University*
Martha S. Zlokovich, *Psi Chi International*
Jason R. Young, *Hunter College, The City University of New York*

Symposium

9:00 AM - 10:20 AM

Golden Gate 5

Resilience, Dysfunction, and More: Examining Population-Level Heterogeneity Before and After Significant Life Events

Chair: **George A. Bonanno**, *Columbia University*
(Clinical)

Presentations:

Richard E. Lucas, *Michigan State University*
Charles L. Burton, *Columbia University*
Zhuoying Zhu, *Columbia University*
Isaac Galatzer-Levy, *New York University School of Medicine*

Symposium

9:00 AM - 10:20 AM

Golden Gate 8

Self-Silencing in Search of Acceptance

Chair: **Geraldine Downey**, *Columbia University*
Chair: **Bonita London-Thompson**, *Stony Brook University, State University of New York*
(Social)

Presentations:

Valerie Purdie-Vaughns, *Columbia University*
Bonita London-Thompson, *Stony Brook University, State University of New York*
Rainer Romero-Canyas, *Environmental Defense Fund*
Lauren Aguilar, *Stanford University*

Invited Symposium

9:00 AM - 10:20 AM

Franciscan Room A



Social Contagion

Chair: **Tessa V. West**, *New York University*
(General)

Presentations:

Elainie A. Madsen, *Lund University, Sweden*
David G. Rand, *Yale University*
Uri Hasson, *Princeton University*

Symposium

9:00 AM - 10:20 AM

Franciscan Room B

Translational Investigations Reveal Serotonin-Transporter Genotype Influences Emotional Processing of Environment

Chair: **Karin G. Coifman**, *Kent State University*
Chair: **Lee Gilman**, *Kent State University*
(Biological/Neuroscience)

Presentations:

Lee Gilman, *The University of California, Los Angeles*
Rahel Pearson, *The University of Texas at Austin*
Aaron M. Jasnow, *Kent State University*

Discussant: **Christopher S. Monk**, *University of Michigan*



#aps14sf

@psychscience

Symposium

9:00 AM - 10:20 AM

Franciscan Room C

The "I" and "Me" Revisited and Related: Neuroscience Insights Into Self-Functions, Self-Representations, and Their InteractionsChair: **Markus Quirin**, *The University of Osnabrück, Germany*Chair: **Elliot T. Berkman**, *University of Oregon*

(Biological/Neuroscience)

Presentations:**Elliot T. Berkman**, *University of Oregon***Jennifer S. Beer**, *The University of Texas at Austin***Markus Quirin**, *The University of Osnabrück, Germany***Georg Northoff**, *University of Ottawa, Canada*Discussant: **Kevin N. Ochsner**, *Columbia University*

Symposium

9:00 AM - 10:20 AM

Union Square 14

You Could Be More Creative: Four Commonplace (But Unexpected) Factors That Affect Innovative and Fresh CreationsChair: **Kathleen D. Vohs**, *University of Minnesota*

(Social)

Presentations:**Adam D. Galinsky**, *Columbia University***Eileen Chou**, *University of Virginia***Dov Cohen**, *University of Illinois at Urbana-Champaign***Kathleen D. Vohs**, *University of Minnesota*

Symposium

9:00 AM - 10:20 AM

Union Square 16

Family and Intergenerational Relations: Exploring Form and Function, Big Data and SmallChair: **Toni C. Antonucci**, *University of Michigan*Chair: **James S. Jackson**, *University of Michigan*

(Developmental)

Presentations:**Lindsay Ryan**, *University of Michigan***Ishtar Govia**, *University of the West Indies, Jamaica***Penny F. Pierce**, *Uniformed Services University of the Health Sciences***Nicky Newton**, *Northwestern University*

Symposium

9:00 AM - 10:20 AM

Franciscan Room D

Chunking Processes in CognitionChair: **Arnaud Rey**, *Centre National de la Recherche Scientifique (CNRS) and Aix-Marseille University, France*

(Cognitive)

Presentations:**Fabien Mathy**, *Nice Sophia Antipolis University, France***Fernand Gobet**, *University of Liverpool, United Kingdom***Arnaud Rey**, *Centre National de la Recherche Scientifique (CNRS) and Aix-Marseille University, France*

Symposium

9:00 AM - 10:20 AM

Yosemite Room B

Emotions Extended: Innovative Methods Assessing Specific Emotional ProcessesChair: **Jennifer C. Veilleux**, *University of Arkansas*Chair: **Gregory Bartoszek**, *University of Illinois at Chicago*

(Personality/Emotion)

Presentations:**E. Samuel Winer**, *Mississippi State University***Jennifer C. Veilleux**, *University of Arkansas***Gregory Bartoszek**, *University of Illinois at Chicago*

Symposium

9:00 AM - 10:20 AM

Union Square 19

Food and Social Cognition in Infancy and ChildhoodChair: **Jasmine M. DeJesus**, *University of Chicago*

(Developmental)

Presentations:**Annie Wertz**, *Yale University***Sarah Gripshover**, *Stanford University***Caitlin Mahy**, *University of Oregon***Jasmine M. DeJesus**, *University of Chicago*

aps **Membership**
ASSOCIATION FOR PSYCHOLOGICAL SCIENCE

Your partner in psychological science news

We're Only Human

Minds for Business

a blog by Wray Herbert

www.psychologicalscience.org/news

Symposium

9:00 AM - 10:20 AM

Union Square 21

Social Media as a Catalyst for Psychological Science

Chair: **Cedar R. Riener**, *Randolph Macon College*Chair: **Melanie Tannenbaum**, *University of Illinois at Urbana-Champaign*

(General)

Presentations:

Cedar R. Riener, *Randolph Macon College***Melanie Tannenbaum**, *University of Illinois at Urbana-Champaign***Dave Nussbaum**, *University of Chicago***Jason Goldman**, *Scientific American*Discussant: **Stuart J. Ritchie**, *University of Edinburgh, United Kingdom*

Symposium

9:00 AM - 10:20 AM

Union Square 23-24

The Psychology of Hate

Chair: **Jennifer L. Ray**, *New York University*Chair: **Jay J. Van Bavel**, *New York University*

(Social)

Presentations:

Jennifer L. Ray, *New York University***Katherine Aumer**, *Hawai'i Pacific University***John K. Rempel**, *St. Jerome's University, Canada***Christopher T. Burris**, *St. Jerome's University, Canada*

Symposium

9:00 AM - 10:20 AM

Lombard Room

From Basic to Applied: Understanding the Processes of Fear Learning and Extinction

Chair: **Halina J. Dour**, *University of California, Los Angeles*Chair: **Tomislav Zbozinek**, *University of California, Los Angeles*
(Clinical)

Presentations:

Carolyn Davies, *University of California, Los Angeles***Amanda Loerinc**, *University of California, Los Angeles***Tomislav Zbozinek**, *University of California, Los Angeles***Halina J. Dour**, *University of California, Los Angeles*Discussant: **Shmuel Lissek**, *University of Minnesota*

Symposium

9:00 AM - 10:20 AM

Mason Room A-B

Politics, Religion, and Morality: New Approaches to Understanding the Relationship Between Ideology and Moral Judgment

Chair: **Sharareh Noorbaloochi**, *New York University*Chair: **John T. Jost**, *New York University*

(Social)

Presentations:

Kristin Laurin, *Stanford University***Jaime L. Napier**, *Yale University***Sharareh Noorbaloochi**, *New York University***Robb Willer**, *Stanford University*

Symposium

9:00 AM - 10:20 AM

Powell Room A-B

Understanding Heterogeneity Within Youth Antisocial Behavior Through Subtyping Approaches

Chair: **Luke W. Hyde**, *University of Michigan*

(Clinical)

Presentations:

Luke W. Hyde, *University of Michigan***Jennifer L. Tackett**, *University of Houston***Jeffery D. Burke**, *University of Pittsburgh***Steve S. Lee**, *University of California, Los Angeles*

Symposium

9:00 AM - 10:20 AM

Sutter Room A-B

Improving Analyses and Interpretation of Published Results in Psychology

Chair: **Jelte M. Wicherts**, *Tilburg University, The Netherlands*

(Methodology)

Presentations:

Coosje L. S. Veldkamp, *Tilburg University, The Netherlands***Paulette C. Flore**, *Tilburg University, The Netherlands***Michèle B. Nuijten**, *Tilburg University, The Netherlands***Robbie C. M. Van Aert**, *Tilburg University, The Netherlands*Discussant: **Klaus Fiedler**, *Heidelberg University, Germany*

Symposium

9:00 AM - 10:20 AM

Taylor Room A-B

Exploring Putative Mechanisms of the Salutatory Effects of MindfulnessChair: **Matthew R. Pearson**, *University of New Mexico*
(Clinical)**Presentations:****Matthew R. Pearson**, *University of New Mexico***David B. Brown**, *University of New Mexico***Tatyana Kholodkov**, *University of Wyoming*

Symposium

9:00 AM - 10:20 AM

Union Square 17-18

The Importance of Sleep in Divorce, Obesity, and Mood DisordersChair: **Lauren Asarnow**, *University of California, Berkeley*
(Clinical)**Presentations:****Richard R. Bootzin**, *University of Arizona***Lauren Asarnow**, *University of California, Berkeley***Rachel Manber**, *Stanford University***Katherine A. Kaplan**, *Stanford University*

1.5 CE Credits available to psychologists (see page 17 of program).

Symposium

9:00 AM - 10:20 AM

Union Square 15

Social Brains, Social Bodies: Linking Neurobiology to Perceptions of the Social WorldChair: **Keely A. Muscatell**, *University of California, Berkeley, and University of California, San Francisco*Chair: **Lauren J. Human**, *University of California, San Francisco*
(General)**Presentations:****Pranjal H. Mehta**, *University of Oregon***Keely A. Muscatell**, *University of California, Berkeley, and University of California, San Francisco***Lauren J. Human**, *University of California, San Francisco***Jamil Zaki**, *Stanford University*

Symposium

9:00 AM - 10:20 AM

Yosemite Room A

New Perspectives on the Interaction Between Pain, Cognition, and MotivationChair: **Nicolas Silvestrini**, *University of Geneva, Switzerland*
Chair: **Pierre Rainville**, *Université de Montréal, Canada*
(Biological/Neuroscience)**Presentations:****David Moore**, *Liverpool John Moores University, United Kingdom***Nicolas Silvestrini**, *University of Geneva, Switzerland***Pierre Rainville**, *Université de Montréal, Canada***Mathieu Roy**, *University of Colorado Boulder*

APS Student Caucus

9:30 AM - 10:25 AM

Golden Gate 2-3

The Naked Truth Part I: Getting Into Graduate SchoolChair: **Jessica R. Schubert**, *Binghamton University, State University of New York*
(General)**Presentations:****Amy Williams**, *University of California, Los Angeles***Jessica L. Schleider**, *Harvard University***Kayoung Kim**, *Texas A&M University***John B. Fleming**, *Northwestern University***Caitlin M. Hudac**, *University of Nebraska-Lincoln*

Advertisement

Come Meet Us!

10:00 AM - 10:30 AM APS Exhibit Hall - Events Area

**Meet the Exhibitor: JMP/SAS**

For nearly 25 years JMP statistical discovery software from SAS has been the tool of choice for researchers, scientists, and other data explorers and analysts. JMP links comprehensive statistics with dynamic graphics on the Mac and PC desktop. With its intuitive point-and-click interface JMP empowers you to understand more from your data in less time; whether it's a t-test or mixed-effects model, JMP can help you spend less time analyzing and more time discovering.

Program Kiosks

Electronic Convention program kiosks are located by the APS Registration Desk, Exhibit Hall, and Golden Gate meeting area.



2014
AWARDS

APS Mentor Award



Gilles O. Einstein
Furman University



Megan R. Gunnar
University of Minnesota



Richard E. Nisbett
University of Michigan



Robert Rosenthal
*University of California,
Riverside*



This annual lifetime achievement award honors members of our discipline who masterfully help students and others discover and pursue their own career and research goals.

www.psychologicalscience.org/awards

Cross-Cutting Theme Program

The Psychology of Violence

9:00 AM - 11:45 AM

Continental Ballroom 1-3

Violence is one of the most inexplicable mysteries of modern human behavior. What has psychology learned over the past decades in the etiology of violent behavior, predictors of who will harm others or themselves, and what can evolutionary approaches teach us about our violent ancestral past and the potential for change?

9:00 AM - 9:35 AM

10:30 AM - 11:05 AM



The Anatomy of Violence: The Biological Roots of Crime

Keynote: **Adrian Raine**, *University of Pennsylvania*

Neuroscience is increasingly documenting brain impairments in adolescent and adult offenders. What are the neuroethical implications of this knowledge for our core human values of responsibility and free will? And how should it be used in the future to predict, prevent, and punish offenders?

Raine will sign copies of his book, The Anatomy of Violence: The Biological Roots of Crime, following The Psychology of Violence theme program.



The Future of Violence

David A. Pizarro, *Cornell University*

Moral intuitions concerning violence are built on an aversion to agentic interpersonal harm. However, rapid advances in our ability to cause harm using more efficient, impersonal methods (e.g., military action with autonomous machines) mean that our moral intuitions are increasingly ill-suited to deal with decisions regarding the morality of future (large-scale) violence.

9:40 AM - 10:15 AM

11:10 AM - 11:45 AM



Self-Directed Violence: Recent Advances in Understanding and Prediction

Matthew K. Nock, *Harvard University*

The question of why people intentionally harm themselves has puzzled scholars for thousands of years. Self-harm continues to be a leading cause of death worldwide, and many fundamental questions remain unanswered. This presentation describes recent advances in the understanding and prediction of suicidal behavior and promising directions for future research.



Danger and Disorder: Violence, Guns, and Mental Illness

Distinguished Speaker: **John T. Monahan**, *University of Virginia*

Anticipating harm has long been an integral component of many forms of law and currently fuels heated debates about criminal sentencing, required psychological treatment, and restricted access to handguns. Recent developments in scientific violence risk assessments will be reviewed, and controversies regarding risk-based legal decision making will be engaged.

The Psychology of Violence Posters

(Poster Session V)

1:00 PM - 2:00 PM

APS Exhibit Hall - Grand Ballroom

(Setup 12:45 PM - 1:00 PM)

Poster Check



Storage for your poster while attending the APS Convention.

Located on the Grand Ballroom Level of the San Francisco Hilton Union Square, outside of the APS Exhibit Hall.

Friday, May 23 – 8:00 AM - 5:30 PM
Saturday, May 24 – 8:00 AM - 5:30 PM
Sunday, May 25 – 8:00 AM - 2:00 PM

Convention News Coverage

Observer

Videos – Photos
Reports - Daily Updates

www.psychologicalscience.org/observer

APS William James Fellow Award Address

10:00 AM - 10:50 AM

Continental Ballroom 5-6

Resolving the Nativist-Empiricist Debate: A Neoconstructivist Approach to Cognitive Development
Nora S. Newcombe
Temple University

The nativist-empiricist debate has deep roots in philosophy and continues in psychology despite determined attempts to declare it over. A neoconstructivist approach to cognitive development allows coupling of early starting points with detailed specification of change. Examples will be drawn from spatial and mathematical development; educational implications will be discussed.

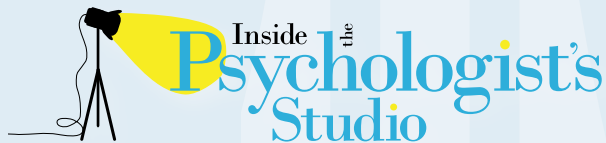

10:00 AM - 10:50 AM

Imperial Ballroom A

Claude M. Steele
University of California, Berkeley

Interviewed by **Elizabeth A. Phelps**, *New York University*

Be part of a live studio audience! This workshop will be filmed and made available online after the Convention.

Seating will be 9:30 AM - 10:00 AM.

Doors will close at 10:00 AM.

Like its quasi-namesake, the APS Inside the Psychologist's Studio series features interviews with legends of psychological science.

Claude Steele will sign copies of his book, Whistling Vivaldi: And Other Clues to How Stereotypes Affect Us, immediately following this interview.

Poster Session III

10:00 AM - 11:00 AM

APS Exhibit Hall - Grand Ballroom

(Setup 9:45 AM - 10:00 AM)

Invited Talk

10:30 AM - 10:55 AM

Golden Gate 4

Global Collaborative Research on the Cognitive Neuroscience of Mood and Anxiety Disorders
Mark A. Gluck, *Rutgers, The State University of New Jersey*
APS Student Caucus

10:30 AM - 11:25 AM

Golden Gate 2-3

The Naked Truth Part II: Surviving Graduate School

Chair: **Tatyana Kholodkov**, *University of Wyoming* (General)

Presentations:
Keri K. Wong, *University of Cambridge, United Kingdom*
Brandilynn Villarreal, *University of California, Irvine*
Monica Bolton, *University of Nevada, Las Vegas*
Matthew R. Pearson, *University of New Mexico*
Symposium

10:30 AM - 11:50 AM

Golden Gate 5

Using Affect Labeling and Mindfulness to Improve Treatment Outcome for Anxiety Disorders: Translating Neuroimaging Research to Improved Treatment Outcome

Chair: **Andrea N. Niles**, *University of California, Los Angeles* (Clinical)

Presentations:
M. Justin Kim, *Dartmouth College and Korean Military Academy, South Korea*
Andrea N. Niles, *University of California, Los Angeles*
Lily A. Brown, *University of California, Los Angeles*
Nancy J. Smith, *University of California, Los Angeles*

Discussant: **Katharina Kircanski**, *Stanford University*

Symposium

10:30 AM - 11:50 AM

Golden Gate 8

Dying for a Cause: Self-Sacrifice for the Sake of the Social Group

Chair: **Edward Orehek**, *University of Pittsburgh*
(Social)

Presentations:

Edward Orehek, *University of Pittsburgh*
Arie W. Kruglanski, *University of Maryland*
Yechiel Klar, *Tel Aviv University, Israel*
William B. Swann, *The University of Texas at Austin*

Symposium

10:30 AM - 11:50 AM

Franciscan Room B

Magnetic Resonance Spectroscopy (MRS) Measures of GABA and Glutamate: Relationships to Brain Activity and Cognition

Chair: **Richard J. Maddock**, *University of California, Davis*
(Biological/Neuroscience)

Presentations:

Richard J. Maddock, *University of California, Davis*
Jong H. Yoon, *Stanford University*
Grace Tang, *Stanford University*

Symposium

10:30 AM - 11:50 AM

Franciscan Room C

Quantitative Models of Higher-Order Cognition

Chair: **Lauren Y. Atlas**, *New York University*
Chair: **Catherine A. Hartley**, *Sackler Institute and Weill Cornell Medical College*
(Cognitive)

Presentations:

Eran Eldar, *Princeton University*
Lauren Y. Atlas, *New York University*
Catherine A. Hartley, *Sackler Institute and Weill Cornell Medical College*
Stephen M. Fleming, *New York University and University of Oxford, United Kingdom*

APS POSTDOC EXCHANGE

The APS Postdoc Exchange is a **free** and **searchable** resource that provides a direct connection between those offering postdoctoral positions and those searching for them. Nearly 800 positions from 19 countries have been advertised. The Exchange is the best way to advertise postdoctoral openings to candidates across all of psychological science and related disciplines. Search and place listings at:

www.psychologicalscience.org/postdoc-exchange

Symposium

10:30 AM - 11:50 AM

Franciscan Room D

Theory Meets Practice: Using Audio and Visual Cues to Predict Bilinguals' Performance

Chair: **Bernardo de la Garza**, *University of Texas at Brownsville*
Chair: **Katarzyna Sepielak**, *Universitat Autònoma de Barcelona, Spain*
(Cognitive)

Presentations:

Bernardo de la Garza, *The University of Texas at Brownsville*
Katarzyna Sepielak, *Universitat Autònoma de Barcelona, Spain*
Yessica Rodriguez, *The University of Texas at Brownsville*
Dawid Wladyka, *Universitat Autònoma de Barcelona, Spain*

Symposium

10:30 AM - 11:50 AM

Yosemite Room A

Personality Development in Close Relationships Across the Lifespan

Chair: **Alexander Grob**, *University of Basel, Switzerland*
(Personality/Emotion)

Presentations:

Ruth Yasemin Erol, *University of Basel, Switzerland*
Rebekka Weidmann, *University of Basel, Switzerland*
Danu A. Stinson, *University of Victoria, Canada*
Madoka Kumashiro, *Goldsmiths, University of London, United Kingdom*

Discussant: **Niall Bolger**, *Columbia University*

Symposium

10:30 AM - 11:50 AM

Yosemite Room B

On Feeling Blue: Consequences of Negative Affect on Healthy and Clinical Populations

Chair: **Kerstin Brinkmann**, *University of Geneva, Switzerland*
(Personality/Emotion)

Presentations:

Sylvia D. Kreibig, *Stanford University*
Ilya Yaroslavsky, *University of Pittsburgh*
Kerstin Brinkmann, *University of Geneva, Switzerland*
Guido H. E. Gendolla, *University of Geneva, Switzerland*

Symposium

10:30 AM - 11:50 AM

Union Square 14

Using Social Psychological Science to Advance the Participation of Women in STEM FieldsChair: **Jessi L. Smith**, *Montana State University*
(Social)**Presentations:**

Jessi L. Smith, *Montana State University*
Danielle M. Young, *Rutgers, The State University of New Jersey*
Adrienne R. Carter-Sowell, *Texas A&M University*
Shannon K. McCoy, *University of Maine*

Discussant: **Beth Mitchneck**, *National Science Foundation*

Symposium

10:30 AM - 11:50 AM

Union Square 15

Research Integrity in Psychological ScienceChair: **Lee Jussim**, *Rutgers, The State University of New Jersey*
(General)**Presentations:**

Simine Vazire, *Washington University in St. Louis*
Sean Stevens, *Rutgers, The State University of New Jersey*
Jacob Westfall, *University of Colorado Boulder*
Jon Krosnick, *Stanford University*

Symposium

10:30 AM - 11:50 AM

Union Square 16

New Perspectives on Stress and Coping in a Work-Related ContextChair: **Elissa S. Epel**, *University of California, San Francisco*
(Industrial/Organizational)**Presentations:**

Tanja Kirkegaard, *The Regional Hospital Herning and Aalborg University, Denmark*
Anita Eskildsen, *The Regional Hospital Herning and Aarhus University, Denmark*
Ligaya Ponce Dalgaard, *The Regional Hospital Herning, and Aarhus University, Denmark*

Symposium

10:30 AM - 11:50 AM

Union Square 17-18

Emerging Evidence From the Science of Intellectual Humility Across the LifespanChair: **Judith H. Danovitch**, *University of Louisville*
Chair: **Jason S. Moser**, *Michigan State University*
(General)**Presentations:**

Jason S. Moser, *Michigan State University*
Kristi L. Lockhart, *Yale University*
Tennelle Porter, *Stanford University*
Daniel J. Walters, *University of California, Los Angeles*

Symposium

10:30 AM - 11:50 AM

Union Square 19

Bilingual and Bicultural Perspectives on Executive Functions Across the LifespanChair: **Jeffrey Liew**, *Texas A&M University*
Chair: **Rachel Weber**, *University of British Columbia, Canada*
(Developmental)**Presentations:**

Rachel Weber, *University of British Columbia, Canada*
Colby Wiley, *Texas A&M University*
Jeffrey Liew, *Texas A&M University*
Shanna Koussaie, *Bruyère Research Institute, Canada*

Discussant: **Jyotsna Vaid**, *Texas A&M University*

Symposium

10:30 AM - 11:50 AM

Union Square 21

Determinants and Mechanisms of Effort InvestmentChair: **Michael Richter**, *University of Geneva, Switzerland*
(General)**Presentations:**

Rex A. Wright, *University of North Texas*
Samuele Marcora, *University of Kent at Medway, United Kingdom*
Claire Zedelius, *University of California, Santa Barbara*
Michael T. Treadway, *McLean Hospital, Harvard Medical School, and Emory University*

Discussant: **Michael Richter**, *University of Geneva, Switzerland***GET IN • NETWORK • CONNECT**www.psychologicalscience.org/jobs

Symposium

10:30 AM - 11:50 AM

Union Square 23-24

When It's Not Just About "What I Do," but About "Who I Am"Chair: **Christopher J. Bryan**, *University of California, San Diego*
(Social)**Presentations:****Christine R. Harris**, *University of California, San Diego***Christopher J. Bryan**, *University of California, San Diego***Lisa K. Libby**, *The Ohio State University*

Symposium

10:30 AM - 11:50 AM

Lombard Room

Perspectives on Mental Health Disorders: Behavioral, Neural, and Genetic ApproachesChair: **Anne-Laura van Harmelen**, *University of Cambridge, United Kingdom*Chair: **Kirstie Whitaker**, *University of Cambridge, United Kingdom*

(Clinical)

Presentations:**Eiko Freid**, *University of Leuven, Belgium***Anne-Laura van Harmelen**, *University of Cambridge, United Kingdom***Ryan Bogdan**, *Washington University in St. Louis*Discussant: **Kirstie Whitaker**, *University of Cambridge, United Kingdom*

Symposium

10:30 AM - 11:50 AM

Mason Room A-B

Investigating Ambiguous and Multifaceted Social Targets to Better Understand Social PerceptionChair: **Allison L. Skinner**, *University of Nebraska-Lincoln*Chair: **David R. Kille**, *University of Waterloo, Canada*

(Social)

Presentations:**Nicholas O. Rule**, *University of Toronto, Canada***Kristin Pauker**, *University of Hawai'i***Allison L. Skinner**, *University of Nebraska-Lincoln***David R. Kille**, *University of Waterloo, Canada*

Symposium

10:30 AM - 11:50 AM

Powell Room A-B

Mental Health in Heterosexual and Same-Sex Couples With Varying Legal StatusesChair: **Seth T. Pardo**, *Alliant International University*Chair: **Robert-Jay Green**, *Alliant International University*
(Clinical)**Presentations:****Seth T. Pardo**, *Alliant International University***Mika Handelman**, *Alliant International University***Kimberly F. Balsam**, *Palo Alto University*Discussant: **Esther D. Rothblum**, *San Diego State University*

Symposium

10:30 AM - 11:50 AM

Sutter Room A-B

Statistical Reform and Open Practice in Psychology JournalsChair: **Fiona Fidler**, *The University of Melbourne, Australia*
(Methodology)**Presentations:****Fiona Fidler**, *The University of Melbourne, Australia***Frank L. Schmidt**, *University of Iowa***Geoff R. Loftus**, *University of Washington***Eric-Jan Wagenmakers**, *University of Amsterdam, The Netherlands*Discussant: **Geoff Cumming**, *La Trobe University, Australia*

Symposium

10:30 AM - 11:50 AM

Taylor Room A-B

Digital Health: Lessons Learned and Future PromiseChair: **Adrian Aguilera**, *University of California, Berkeley*
(Clinical)**Presentations:****Adrian Aguilera**, *University of California, Berkeley***Yan Leykin**, *University of California, San Francisco***Ricardo F. Muñoz**, *Palo Alto University***Florian Pestoni**, *Axzo Digital*



ASSESS COGNITIVE ACTIVITY IN REAL-LIFE SITUATIONS

Powerful Solutions from BIOPAC at Booth 304



Optical Brain Imaging Wired or Wireless

- Monitor hemodynamic changes in the brain
- Safe, Comfortable, and Noninvasive
- Record simultaneous EEG
- Real-time Display with Fast & Efficient Setup
- Portable—use in lab or field studies
- Avoids claustrophobia issues
- No special MRI considerations
- Visualization & Analysis software included



Synchronize with other systems for a complete assessment!

- BIOPAC physiology monitoring systems
- B-Alert X10 Wireless EEG
- Subject Monitoring—frame-by-frame video
- Stimulus Presentation
- Eye Tracking
- Observational Behavioral Data



Wireless EEG and Cognitive State Metrics

- 9 channels of high fidelity EEG plus ECG
- Automated EEG analysis routines
- Real-time cognitive state metrics available
- Patented real-time artifact decontamination
- Neurocognitive assessment of susceptibility to effects of sleep deprivation & apnea
- Multiple options for data synchronization with up to six simultaneous subjects
- Set up in less than 5 minutes!
- Comfortable and noninvasive

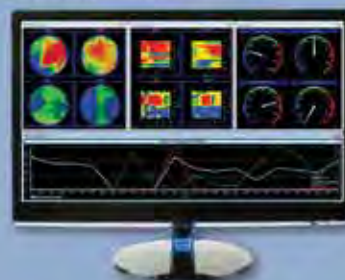

Highly-validated Cognitive State Metrics

- Real-time monitoring of subject fatigue, stress, confusion, engagement and workload with B-Alert's proprietary metrics software.
- Gauges display second-by-second metrics
 - Multiple options for data synchronization

B-ALERT X10

Request an on-site demo to learn how BIOPAC can enhance your lab!

info@biopac.com

www.biopac.com

805-685-0066

BIOPAC Systems, Inc. 42 Aero Camino, Goleta, CA 93117



Symposium

10:30 AM - 11:50 AM

Union Square 22

Facing Pain, Chasing Goals: Effects of Motivational Goal Pursuit on Pain Responding

Chair: **Martien Schrooten**, Örebro University, Sweden, and University of Leuven, Belgium
(Clinical)

Presentations:

Martien Schrooten, Örebro University, Sweden, and University of Leuven, Belgium

Petra Karsdorp, Utrecht University and Maastricht University, The Netherlands

Kai Karos, University of Leuven, Belgium

Katja Wiech, University of Bath, United Kingdom

Discussant: **Ann Meulders**, University of Leuven, Belgium

Special Event

10:30 AM - 11:50 AM

Franciscan Room A



Science of Sharing: Creating Museum Exhibits Prompting Experimentation With Cooperation, Negotiation, and Resource Allocation

Chair: **Hugh E. McDonald**, Exploratorium
(General, Social)

Presentations:

Joshua Gutwill, Exploratorium

Nina Hido, Exploratorium

Mary E. Yarbrough, Exploratorium

Psi Chi Symposium

10:30 AM - 11:50 AM

Union Square 20

Implementing Transformative Undergraduate Research Experiences by Encouraging Crowdsourcing Science

Chair: **Jon E. Grahe**, Pacific Lutheran University
(General)

Presentations:

Erica Baranski, University of California, Riverside

Jason R. Young, Hunter College, The City University of New York

Jon E. Grahe, Pacific Lutheran University

Jeffrey Spies, Center for Open Science

Invited Address

11:00 AM - 11:50 AM

Golden Gate 4



The Functional Architecture of Human Ventral Temporal Cortex and Its Role in Visual Perception

Kalanit O. Grill-Spector, Stanford University
(Biological/Neuroscience)

APS James McKeen Cattell Fellow Award

11:00 AM - 11:50 AM

Continental Ballroom 5-6



Maladaptation and Resilience in Maltreated Children: A Multiple Levels of Analysis Perspective

Dante Cicchetti
University of Minnesota

Child maltreatment sets in motion a cascading path of epigenesis for abused and neglected children that results in a profile of relatively enduring vulnerability factors that increase the probability of the emergence of maladaptive biological and psychological development and psychopathology across multiple levels of analysis. However, some abused and neglected children function in a competent fashion despite the pernicious experiences they have encountered. Multilevel investigations have been conducted in Cicchetti's laboratory that incorporate genetic, epigenetic, neurophysiological, endocrinological, and psychological processes aimed at examining pathways to maladaptation, psychopathology, and resilience in maltreated children. These multilevel studies are the focus of this address, and suggestions for future multilevel intervention research are proffered with illustrations from planned and ongoing work in the laboratory.

APS Student Caucus

11:30 AM - 12:25 PM

Golden Gate 2-3

The Naked Truth Part III: Navigating the Job Market After Graduate School

Chair: **Kris Gunawan**, University of Nevada, Las Vegas
(General)

Presentations:

Kevin T. Petway, Educational Testing Service

Maureen Ritchey, University of California, Davis

Laura C. Wilson, University of Mary Washington

Presidential Cross-Cutting Theme Program

Science and Technology

12:00 PM - 5:00 PM

Continental Ballroom 1-3

Psychological research and the technology industry mutually inform and influence each other, but rarely do these two worlds meet to engage in open dialogue. This cross-cutting theme program features scientists and industry leaders organized around three subthemes: behavioral genetics, mobile sensing, and social networks. We pose the following questions: how can scientists take advantage of rapid technological advances, and how can technology harness what social scientists know about human behavior?

Behavioral Genetics

12:00 PM - 1:30 PM



David Cesarini
New York University



S. Alexandra Burt
Michigan State University



Aaron Kleinmann
23andMe

Mobile Sensing

1:45 PM - 3:15 PM



Andrew T. Campbell
Dartmouth College



Rosalind W. Picard
Massachusetts Institute of Technology



Matthias R. Mehl
University of Arizona

Social Networks

3:30 PM - 5:00 PM



Megan A. Moreno
University of Washington



Ethan F. Kross
University of Michigan



Arturo Bejar
Facebook, Inc.



Discussant

Ellen Konar
Mindset Works

Poster Session IV

11:30 AM - 12:30 PM APS Exhibit Hall - Grand Ballroom
(Setup 11:15 AM - 11:30 AM)

Encore!

11:30 AM - 12:30 PM APS Exhibit Hall - Events Area

Mahzarin R. Banaji's Fred Kavli Keynote Address

Couldn't make it to last night's main event? Watch a replay of Banaji's Fred Kavli Keynote Address.

APS James McKeen Cattell Fellow Award

12:00 PM - 12:50 PM Continental Ballroom 5-6



Measurement in a Complex World: The Case of Noncognitive Assessments in College Admissions

Neal Schmitt
Michigan State University

A decade of research aimed at supplementing the SAT or ACT with assessments of noncognitive measures is described. Schmitt and colleagues assessed the validity and impact of the use of these measures on differential subgroup selection rates, acceptability of the measures to various constituencies, susceptibility to faking and coaching, and potential use as a counseling tool. Failure to use these measures and others (e.g., the military, law school admissions) in spite of positive research evidence is examined.

APS William James Fellow Award Address

1:00 PM - 1:50 PM Continental Ballroom 5-6



How Do Writing Systems, Culture, and Age Influence How We Read?

Keith Rayner
University of California, San Diego

To what extent do culture, writing systems, and age influence how we read? Recent research from Rayner's lab will be discussed examining this question. Rayner will describe work comparing readers of Chinese and English with respect to eye movements (as indicators of cognitive processes) and the perceptual span; work on skilled deaf readers will also be reported. The results of a number of studies comparing older and younger readers will also be presented. Across the various studies, some interesting differences and similarities have emerged and will be discussed.

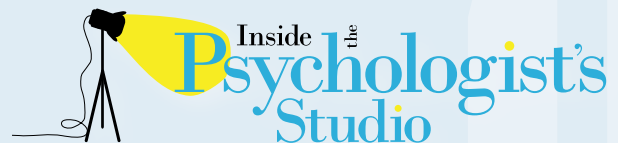

1:00 PM - 1:50 PM Imperial Ballroom A



Annette D. Karmiloff-Smith

Birkbeck, University of London, United Kingdom

Interviewed by BJ Casey, Weill Cornell Medical College

This session will be filmed and made available online after the Convention.

Seating will be 12:30 PM - 1:00 PM.

Doors will close at 1:00 PM.

Like its quasi-namesake, the APS Inside the Psychologist's Studio series features interviews with legends of psychological science.



Convention News Coverage

Videos - Photos
Reports - Daily Updates

www.psychologicalscience.org/observer

Poster Session V

(Includes "The Psychology of Violence" Theme Posters)

1:00 PM - 2:00 PM APS Exhibit Hall - Grand Ballroom
(Setup 12:45 PM - 1:00 PM)

Symposium

1:00 PM - 2:20 PM

Union Square 19

Using the Internet as a Laboratory for Research in the Real WorldChair: **Joseph Jay Williams**, *Stanford University*
(General)**Presentations:****Joseph Jay Williams**, *Stanford University*
Lindsey Richland, *University of Chicago*
Bethany A. Teachman, *University of Virginia*
Shannon T. Brady, *Stanford University*Discussant: **Turadg Aleahmad**, *Coursera*

Symposium

1:00 PM - 2:20 PM

Golden Gate 5

New Developments in Science and Pseudoscience in PsychologyChair: **Lawrence Patihis**, *University of California, Irvine*
(Clinical)**Presentations:****Scott O. Lilienfeld**, *Emory University*
Steven J. Lynn, *Binghamton University, State University of New York*
Monica Pignotti, *Independent Scholar*
Lawrence Patihis, *University of California, Irvine*Discussant: **Carol A. Tavris**, *Social Psychologist and Writer*

Symposium

1:00 PM - 2:20 PM

Golden Gate 8

Perspectives on the Costs and Benefits of Enacted Support by Relationship PartnersChair: **Patrick E. Shrout**, *New York University*
(Social)**Presentations:****Niall Bolger**, *Columbia University*
Joy H. Xu, *New York University*
Yuthika U. Girme, *University of Auckland, New Zealand*
Gertraud Stadler, *Columbia University*Discussant: **Kieran T. Sullivan**, *Santa Clara University*

Symposium

1:00 PM - 2:20 PM

Franciscan Room A

Mental Imagery: From Functional Mechanisms to Clinical ApplicationsChair: **Stephen M. Kosslyn**, *Minerva Schools at the Keck Graduate Institute*
(Cognitive)**Presentations:****Thomas Naselaris**, *Medical University of South Carolina*
Joel Pearson, *University of New South Wales, Australia*
Daniel L. Schacter, *Harvard University*
Emily Holmes, *Medical Research Council-Cognition and Brain Sciences Unit, Cambridge, United Kingdom*Discussant: **Stephen M. Kosslyn**, *Minerva Schools at the Keck Graduate Institute*

Symposium

1:00 PM - 2:20 PM

Franciscan Room B

Assessment, Applied Research, and Interventions in PsychocardiologyChair: **Frank D. Fincham**, *Florida State University*
(Biological/Neuroscience)**Presentations:****Marcos A. Sanchez-Gonzalez**, *Florida State University*
Ross W. May, *Florida State University*
Iva Cukic, *University of Edinburgh, United Kingdom*
Rollin McCraty, *Institute of HeartMath*

Symposium

1:00 PM - 2:20 PM

Franciscan Room C

Bounded Generality of Cognitive Control: Congruence-Sequence Effects Across Stimulus, Response, and Task DimensionsChair: **Antonio L. Freitas**, *Stony Brook University, State University of New York*
(Cognitive)**Presentations:****Daniel H. Weissman**, *University of Michigan*
Eliot Hazeltine, *University of Iowa*
Irene P. Kan, *Villanova University*
Antonio L. Freitas, *Stony Brook University, State University of New York*

Symposium

1:00 PM - 2:20 PM

Franciscan Room D

**When Memories No Longer Have Occurred:
Advances in the Study of Nonbelieved Memories**Chair: **Giuliana Mazzoni**, *University of Hull, United Kingdom*Chair: **Alan Scoboria**, *University of Windsor, Canada*

(Cognitive)

Presentations:**Henry Otgaar**, *Maastricht University, The Netherlands***James Ost**, *University of Portsmouth, United Kingdom***Robert A. Nash**, *University of Surrey, United Kingdom***Giuliana Mazzoni**, *University of Hull, United Kingdom*Discussant: **Martin Conway**, *City University London, United Kingdom*

Symposium

1:00 PM - 2:20 PM

Union Square 14

**Paving New Paths to Positive Intergroup Relations
Through Culture**Chair: **Sarah S. M. Townsend**, *University of Southern California*Chair: **Belinda Campos**, *University of California, Irvine*

(Social)

Presentations:**Sarah S. M. Townsend**, *University of Southern California***Belinda Campos**, *University of California, Irvine***Tiffany N. Brannon**, *Northwestern University***MarYam G. Hamedani**, *Stanford University*Discussant: **Hazel Rose Markus**, *Stanford University*

Symposium

1:00 PM - 2:20 PM

Yosemite Room A

**What Nature's Kind Hath Taught: Psychological
Outcomes Following a Major Natural Disaster**Chair: **James C. Hamilton**, *University of Alabama at Tuscaloosa*

(Personality/Emotion)

Presentations:**Ian Sherwood**, *University of Alabama at Tuscaloosa***Melike Eger**, *University of Alabama at Tuscaloosa***J. Dean Elmore**, *University of Alabama at Tuscaloosa***John E. Lochman**, *University of Alabama at Tuscaloosa*Discussant: **James C. Hamilton**, *University of Alabama at Tuscaloosa*

Symposium

1:00 PM - 2:20 PM

Union Square 15

**Data Science and Big Data Approaches to Defense
Department Social-Behavioral Problems**Chair: **Eric L. Lang**, *Defense Personnel and Security Research Center (PERSEREC/DMDC)*

(General)

Presentations:**Oliver Brdiczka**, *Palo Alto Research Center***Ray A. Zimmerman**, *Northrop Grumman Technical Services at PERSEREC/DMDC***Rodrigo Nieto-Gomez**, *Naval Postgraduate School*Discussant: **Peter Pirolli**, *Palo Alto Research Center*

Symposium

1:00 PM - 2:20 PM

Yosemite Room B

**Understanding the Role of Personality on
Achievement Outcomes and Vice Versa**Chair: **Rodica I. Damian**, *University of Illinois at Urbana-Champaign*Chair: **Marion Spengler**, *University of Luxembourg*
(Personality/Emotion)**Presentations:****Marion Spengler**, *University of Luxembourg***Brian Galla**, *University of Pennsylvania***Rodica I. Damian**, *University of Illinois at Urbana-Champaign***Anissa Mike**, *Washington University in St. Louis*

Symposium

1:00 PM - 2:20 PM

Union Square 16

**Innovations in Research in Adolescent
Psychopathy**Chair: **Christopher T. A. Gillen**, *The University of Southern Mississippi*Chair: **Christopher T. Barry**, *The University of Southern Mississippi*

(Developmental)

Presentations:**Farrah N. Golmaryami**, *The University of New Orleans***Christopher T. A. Gillen**, *The University of Southern Mississippi***Joyce H. L. Lui**, *The University of Southern Mississippi***Randall T. Salekin**, *The University of Alabama*

Symposium

1:00 PM - 2:20 PM

Union Square 17-18

Adaptation and Mastery With Chronic Disease: Personal and Social Control ProcessesChair: **Carsten Wrosch**, *Concordia University, Canada*Chair: **Jutta Heckhausen**, *University of California, Irvine*

(General)

Presentations:**Nina Knoll**, *Free University of Berlin, Germany***Meaghan Barlow**, *Concordia University, Canada***Erin T. Barker**, *Concordia University, Canada***Dara H. Sorkin**, *University of California, Irvine*Discussant: **Jutta Heckhausen**, *University of California, Irvine*

Symposium

1:00 PM - 2:20 PM

Union Square 21

How Research in Parapsychology Can Inform Research in PsychologyChair: **Jessica Utts**, *University of California, Irvine*

(General)

Presentations:**Daryl Bem**, *Cornell University***Julia Mossbridge**, *Northwestern University***Dean Radin**, *Institute of Noetic Sciences***Stephan Schwartz**, *Samueli Institute*Discussant: **Stanley Krippner**, *Saybrook University*

Symposium

1:00 PM - 2:20 PM

Union Square 22

Psychological Science in Policy and PracticeChair: **Craig R. Fox**, *University of California, Los Angeles*

(General)

Presentations:**Eric J. Johnson**, *Columbia University***Dolores Albarracín**, *University of Pennsylvania***Henry L. Roediger, III**, *Washington University in St. Louis*Discussant: **Craig R. Fox**, *University of California, Los Angeles*

Symposium

1:00 PM - 2:20 PM

Union Square 23-24

The Good, the Bad, and Even the Ugly: The Incredible Ways People Differ in Response to Enhancing Behaviors in Romantic RelationshipsChair: **Anna Luerssen**, *Lehman College, The City University of New York*

(Social)

Presentations:**Sara B. Algoe**, *University of North Carolina at Chapel Hill***Joanna E. Anderson**, *Cornell University***Amie A. Gordon**, *University of California, Berkeley***Anna Luerssen**, *Lehman College, The City University of New York*

Symposium

1:00 PM - 2:20 PM

Lombard Room

Reforming the Taxonomy of the Mind: Motivation and MethodsChair: **Michael L. Anderson**, *Franklin & Marshall College*

(Methodology)

Presentations:**Michael L. Anderson**, *Franklin & Marshall College***Lisa Feldman Barrett**, *Northeastern University***Russell Poldrack**, *The University of Texas at Austin***Tim Bayne**, *University of Manchester, United Kingdom*

Symposium

1:00 PM - 2:20 PM

Mason Room A-B

Priming, Racial Identity, and Stereotypes in Minority PopulationsChair: **Frank C. Worrell**, *University of California, Berkeley*

(Social)

Presentations:**Allison Scott**, *Level Playing Field Institute***Stevie Jeung**, *University of California, Berkeley***Frank C. Worrell**, *University of California, Berkeley***James R. Andretta**, *Child Guidance Clinic, Superior Court of the District of Columbia*Discussant: **Rodolfo Mendoza-Denton**, *University of California, Berkeley*

Symposium

1:00 PM - 2:20 PM Powell Room A-B

Affective Computing for the Assessment of Depression

Chair: **Jeffrey F. Cohn**, *University of Pittsburgh*
 Chair: **Jeffrey M. Girard**, *University of Pittsburgh*
 (Clinical)

Presentations:

Jeffrey M. Girard, *University of Pittsburgh*
James R. Williamson, *Massachusetts Institute of Technology*
Stefan Scherer, *University of Southern California*
Louis-Phillippe Morency, *University of Southern California*

Discussant: **Jeffrey F. Cohn**, *University of Pittsburgh*

Symposium

1:00 PM - 2:20 PM Sutter Room A-B

Using Generalized Additive Models to Assess Nonlinearities in Longitudinal Data

Chair: **William R. Shadish, Jr.**, *University of California, Merced*
 (Methodology)

Presentations:

William R. Shadish Jr., *University of California, Merced*
Sarah DePaoli, *University of California, Merced*
Kristynn J. Sullivan, *University of California, Merced*

Symposium

1:00 PM - 2:20 PM Taylor Room A-B

Coping Strategy Use and Benefit Across Diverse Contexts

Chair: **Daniela S. Jopp**, *Fordham University*
 Chair: **Sheena Jeswani**, *Fordham University*
 (Clinical)

Presentations:

Sheena Jeswani, *Fordham University*
Seojung Jung, *Fordham University*
Andrew Cavanagh, *Fordham University*
Chad Davis, *Fordham University*

Discussant: **David Marcotte**, *Fordham University*

World Premiere!

1:00 PM - 2:00 PM APS Exhibit Hall - Events Area

Inside the Psychologist's Studio: An Interview With Albert Bandura

Be in the audience for the first screening of this interview with a legend of psychological science.

Psi Beta Symposium

1:00 PM - 2:20 PM Union Square 20

Promoting Undergraduate Research

Chair: **Melanie Arpaio**, *Sussex College*
 (General)

Presentations:

Kris Leppien-Christensen, *Saddleback College*
Jerry L. Rudmann, *Irvine Valley College Psi Beta*
Katherine Wickes, *Blinn College*
Kimberely Duff, *Cerritos College*

Discussant: **Kathleen Hughes De Sousa**, *Pasco-Hernando College*

APS Student Caucus

1:30 PM - 3:20 PM Golden Gate 2-3

How to Get Published: Guidance From Journal Editors

Chair: **Allison L. Skinner**, *University of Nebraska-Lincoln*
 (General)

Editors:

Richard E. Lucas, *Michigan State University*
Jelte M. Wicherts, *Tilburg University, The Netherlands*
Nora S. Newcombe, *Temple University*
Jessica L. Tracy, *University of British Columbia, Canada*

Moving? Changed your e-mail?
 Update your information!



Don't miss out on any of your membership benefits. It's quick and easy to do

Drop by APS booth #504 in the APS Exhibit Hall-Events Area



APS William James Fellow Award Address

2:00 PM - 2:50 PM

Continental Ballroom 5-6



Individual Variation in Resisting Temptation: Implications for Addiction

Terry E. Robinson

University of Michigan

Cues associated with rewards, such as food or drugs, can acquire considerable control over motivated behavior, leading to excessive consumption. There is, however, considerable individual variation in the ability of such cues to motivate behavior. Implications of this for the development of impulse control disorders, including addiction, will be discussed.

Psi Beta Carol Tracy Distinguished Lecture

2:30 PM - 3:20 PM

Union Square 20

Why Do Psychologists Conduct Research Like Scientists but Teach Like Dummies?

Stephen L. Chew, *Samford University*

Poster Session VI

2:30 PM - 3:30 PM

APS Exhibit Hall - Grand Ballroom

(Setup 2:15 PM - 2:30 PM)

Symposium

2:30 PM - 3:50 PM

Golden Gate 1

The Sex Appeal of Sexuality: How Social-Sexual Behavior Affects Workplace Interactions

Chair: **McKenzie R. Rees**, *University of Utah*

(Social)

Presentations:

Laura J. Kray, *University of California, Berkeley*

Leah D. Sheppard, *University of British Columbia, Canada*

McKenzie R. Rees, *University of Utah*

Discussant: **Arthur P. Brief**, *University of Utah*

Coffee Break

2:30 PM - 3:00 PM

APS Exhibit Hall - Grand Ballroom

Ford Foundation Fellowship Programs

administered by the

NATIONAL RESEARCH COUNCIL

OF THE NATIONAL ACADEMIES

Ford Foundation Fellowship Programs are designed to increase the diversity of the nation's college and university faculties by increasing their ethnic and racial diversity, to maximize the educational benefits of diversity, and to increase the number of professors who can and will use diversity as a resource for enriching the education of all students.

Fellowships are awarded in a national competition administered by the National Research Council on behalf of the Ford Foundation. Fellowships are awarded at the predoctoral, dissertation, and postdoctoral levels.

Eligible applicants must be U.S. citizens, nationals, permanent residents, or individuals granted deferred action status under the DACA program and planning a career in teaching and research at the college or university level.

For further information, contact the NRC at: 202-334-2872 (tel): 202-334-3419 (Fax) or email: infofell@nas.edu

Symposium

2:30 PM - 3:50 PM

Golden Gate 4

Self-Preservation After Loss: Factors That Contribute to Good GriefChair: **Nicole G. Lancaster**, *University of Nevada, Reno*
(Clinical)**Presentations:****Jason M. Holland**, *University of Nevada, Las Vegas*
Anthony Papa, *University of Nevada, Reno*
Toni L. Bisconti, *University of Akron*
George A. Bonanno, *Columbia University*

Symposium

2:30 PM - 3:50 PM

Franciscan Room B

Educational Neuroscience in China: Examination of Culture-Specific Learning Tools/ActivitiesChair: **Yi Hu**, *East China Normal University, China*
(Biological/Neuroscience)**Presentations:****Fei-yan Chen**, *Zhejiang University, China*
Xian-chun Li, *East China Normal University, China*
Jia-xian Zhou, *East China Normal University, China*
Yi-xuan Ku, *East China Normal University, China*

Symposium

2:30 PM - 3:50 PM

Golden Gate 8

Evolution of Morality, Punishment, and the LawChair: **Michael J. Saks**, *Arizona State University*
(Social)**Presentations:****Michael McCullough**, *University of Miami*
Peter DeScioli, *Stony Brook University, State University of New York*
Keelah Williams, *Arizona State University*Discussant: **Michael J. Saks**, *Arizona State University*

Symposium

2:30 PM - 3:50 PM

Franciscan Room C

Relational Understanding in Mathematics: Issues and InterventionsChair: **James W. Stigler**, *University of California, Los Angeles*
(Cognitive)**Presentations:****Emma H. Geller**, *University of California, Los Angeles*
Melissa DeWolf, *University of California, Los Angeles*
Khanh-Phuong Thai, *University of California, Los Angeles*
Jessica M. Walker, *University of California, Los Angeles*Discussant: **James W. Stigler**, *University of California, Los Angeles*

Symposium

2:30 PM - 3:50 PM

Franciscan Room A

On the Forms, Functions, and Neural Implementations of Inhibition of ReturnChair: **Raymond M. Klein**, *Dalhousie University, Canada*
(Cognitive)**Presentations:****Raymond M. Klein**, *Dalhousie University, Canada*
Michael D. Dodd, *University of Nebraska-Lincoln*
Matthew D. Hilchey, *Dalhousie University, Canada*
Koorosh Mirpour, *University of California, Los Angeles*

Symposium

2:30 PM - 3:50 PM

Franciscan Room D

Why Can't We Be Friends? Reductive and Nonreductive Treatments of Social CognitionChair: **Anthony Chemero**, *University of Cincinnati*
Chair: **Luis H. Favela**, *University of Cincinnati*
(Cognitive)**Presentations:****Luis H. Favela**, *University of Cincinnati*
Mary Jean Amon, *University of Cincinnati*
Brian A. Eiler, *University of Cincinnati*
Rick Dale, *University of California, Merced*

2014 APS Convention App

www.psychologicalscience.org/convention

Scan code to download app



#aps14sf

@psychscience

APS Janet Taylor Spence Award for Transformative Early Career Contributions



Alan Anticevic
Yale University



Kurt Gray
*University of North
Carolina*



J. Kiley Hamlin
*University of British
Columbia, Canada*



Ethan F. Kross
University of Michigan



Angelica Ronald
*Birkbeck, University
of London, United
Kingdom*



Leah H. Somerville
Harvard University

Symposium

2:30 PM - 3:50 PM

Yosemite Room A

The Relationship Between Touch Perception and Socioemotional Processes

Chair: **Nicholas J. Kelley**, *Texas A&M University*

Chair: **Brandon J. Schmeichel**, *Texas A&M University*

(Personality/Emotion)

Presentations:

Cathrine Jansson-Boyd, *Anglia Ruskin University, United Kingdom*

Nicholas J. Kelley, *Texas A&M University*

Iris Schneider, *Vrije Universiteit Amsterdam, The Netherlands*

Erin L. Maresh, *University of Virginia*

Symposium

2:30 PM - 3:50 PM

Union Square 14

Hopeful Delusions: Formation and Function of Optimistic Biases

Chair: **Elizabeth R. Tenney**, *University of California, Berkeley (Social)*

Presentations:

Mark D. Alicke, *Ohio University*

Tali Sharot, *University College London, United Kingdom*

Elizabeth R. Tenney, *University of California, Berkeley*

Ajit Varki, *University of California, San Diego*

Symposium

2:30 PM - 3:50 PM

Union Square 15

The Psychometrics of Aging: Novel Insights and Applications

Chair: **Elliot M. Tucker-Drob**, *The University of Texas at Austin*

Chair: **Rogier A. Kievit**, *Medical Research Council-Cognition and Brain Sciences Unit, United Kingdom*

(General)

Presentations:

Elliot M. Tucker-Drob, *The University of Texas at Austin*

John J. McArdle, *University of Southern California*

Rogier A. Kievit, *Medical Research Council-Cognition and Brain Sciences Unit, United Kingdom*

Wendy Johnson, *University of Edinburgh, United Kingdom*

Symposium

2:30 PM - 3:50 PM

Yosemite Room B

Targeted Interventions for Academic Anxieties: Attention to Developmental, Contextual, and Cultural Factors

Chair: **Jerrell C. Cassady**, *Ball State University*

(Personality/Emotion)

Presentations:

Nate von der Embse, *East Carolina University*

Monica L. Heller, *Ball State University*

Natasha K. Segool, *University of Hartford*

Molly M. Jameson, *Youngstown State University*



WIKIPEDIA INITIATIVE

Harnessing Wikipedia for Psychological Science

Join the more than 3,300 psychological scientists who are taking part in the initiative to improve public understanding of our field.

Booth
#505
in the
Exhibit Hall

For classroom resources and to join the effort, visit the url:

www.psychologicalscience.org/apswi

Have a smart phone? Just scan the code.



Symposium

2:30 PM - 3:50 PM

Union Square 16

Biological Sensitivity to Socioeconomic Context and Cortisol Regulation in Early Childhood

Chair: **Amanda Tarullo**, *Boston University*
(Developmental)

Presentations:

Amanda Tarullo, *Boston University*
Nicole Bush, *University of California, San Francisco*
Jelena Obradovic, *Stanford University*

Symposium

2:30 PM - 3:50 PM

Union Square 17-18

The Transdiagnostic Importance of Generalization Processes in Psychopathology

Chair: **Ann Meulders**, *University of Leuven, Belgium*
(General)

Presentations:

Joseph E. Dunsmoor, *New York University*
Ann Meulders, *University of Leuven, Belgium*
Thomas Janssens, *University of Leuven, Belgium*
Anita Jansen, *Maastricht University, The Netherlands*

Discussant: **Bram Vervliet**, *University of Leuven, Belgium*

Symposium

2:30 PM - 3:50 PM

Union Square 19

Intergenerational Relationships: Lifespan Perspective

Chair: **Olga Strizhitskaya**, *Saint Petersburg State University, Russia*
(Developmental)

Presentations:

Olga Strizhitskaya, *Saint Petersburg State University, Russia*
Svetlana Savenysheva, *Saint Petersburg State University, Russia*
Victoria Vasilenko, *Saint Petersburg State University, Russia*
Nadezhda Mikhailova, *Saint Petersburg State University, Russia*

Discussant: **Marina Petrash**, *Saint Petersburg State University, Russia*

Symposium

2:30 PM - 3:50 PM

Union Square 21

Gendered Practices in Relationships: Results From National and State Datasets

Chair: **David A. Frederick**, *Chapman University*
(General)

Presentations:

David A. Frederick, *Chapman University*
Melanie MacEacheron, *University of Western Ontario, Canada*
Kathleen Doll, *Chapman University*
Justin Garcia, *Indiana University*

Symposium

2:30 PM - 3:50 PM

Union Square 22

Professional Development Challenges and Undergraduate Research Opportunities at Teaching-First Universities

Chair: **Michael M. Knepp**, *University of Mount Union*
(General)

Presentations:

Laura C. Wilson, *University of Mary Washington*
Paula Y. Mullineaux, *Hamline University*
Michael M. Knepp, *University of Mount Union*
Elizabeth J. Vella, *University of Southern Maine*

Symposium

2:30 PM - 3:50 PM

Union Square 23-24

Fear of Crime: Media, Personality, Information Processing, and Time Perspective

Chair: **Derek A. Chadee**, *University of the West Indies, Trinidad and Tobago*
(Social)

Presentations:

Derek A. Chadee, *University of the West Indies, Trinidad and Tobago*
Aleksandra Kostic, *University of Nis, Serbia*
Vaughn Becker, *Arizona State University*

Discussant: **Jason R. Young**, *Hunter College, The City University of New York*

Symposium

2:30 PM - 3:50 PM Lombard Room

The Reproducibility Project: Estimating the Reproducibility of Psychological Science

Chair: **Brian A. Nosek**, *University of Virginia*
(Methodology)

Presentations:

- Calvin K. Lai**, *University of Virginia*
- Etienne P. LeBel**, *Montclair State University*
- Elizabeth Gilbert**, *University of Virginia*
- Nina Strohminger**, *Duke University*

Symposium

2:30 PM - 3:50 PM Mason Room A-B

Goal Disruption Theory: Theoretical Advances and Empirical Findings

Chair: **Jason T. Siegel**, *Claremont Graduate University*
(Social)

Presentations:

- Jason T. Siegel**, *Claremont Graduate University*
- Mario A. Navarro**, *Claremont Graduate University*
- Benjamin D. Rosenberg**, *Claremont Graduate University*

Discussant: **William D. Crano**, *Claremont Graduate University*

Symposium

2:30 PM - 3:50 PM Powell Room A-B

Application of Translational Research on Fear Extinction to Enhance Exposure Treatments for Anxiety Disorders

Chair: **Michael J. Telch**, *The University of Texas at Austin*
(Clinical)

Presentations:

- Cynthia L. Lancaster**, *The University of Texas at Austin*
- Adam R. Cobb**, *The University of Texas at Austin*
- Michael J. Telch**, *The University of Texas at Austin*

Symposium

2:30 PM - 3:50 PM Sutter Room A-B

Including Meta-Science in Statistics Courses Through Using the Multivariate Least Squares Model

Chair: **Richard L. Gorsuch**, *Fuller Theological Seminary*
(Methodology)

Presentations:

- Richard L. Gorsuch**, *Fuller Theological Seminary*
- C. J. Black**, *The University of Arizona*
- R. A. Garcia**, *The University of Arizona*

Discussant: **A. J. Figueredo**, *The University of Arizona*

Symposium

2:30 PM - 3:50 PM Taylor Room A-B

Sluggish Cognitive Tempo: Validity and Clinical Significance in Children With ADHD

Chair: **Keith McBurnett**, *University of California, San Francisco*
(Clinical)

Presentations:

- G. Leonard Burns**, *Washington State University*
- Stephen P. Becker**, *Miami University*
- Lauren Haack**, *University of California, San Francisco*
- Miguel Villodas**, *Florida International University*

Discussant: **Stephen P. Hinshaw**, *University of California, Berkeley*

Special Event

2:30 PM - 3:30 PM APS Exhibit Hall-Events Area

Funding Opportunities Through the Institute of Education Sciences

Erin J. Higgins, *Institute of Education Sciences*



Poster Check



Storage for your poster while attending the APS Convention.

Located on the Grand Ballroom Level of the San Francisco Hilton Union Square, outside of the APS Exhibit Hall.

- Friday, May 23** – 8:00 AM - 5:30 PM
- Saturday, May 24** – 8:00 AM - 5:30 PM
- Sunday, May 25** – 8:00 AM - 2:00 PM

APS-David Myers Distinguished Lecture on the Science and Craft of Teaching Psychology
 3:00 PM - 3:50 PM Continental Ballroom 5-6



Why Pseudoscience Belongs in the Psychology Classroom
Scott O. Lilienfeld
Emory University

In this lecture, Lilienfeld will underscore the value of presenting pseudoscience in the psychology classroom. Using a wealth of examples, he will explain how this approach can help students appreciate (a) the distinctions between well-supported and poorly supported claims and (b) the essential role of scientific thinking as a safeguard against human error.

SSCP Presidential Address
 4:00 PM - 4:50 PM Golden Gate 5



It's Not a Heart Attack, You're Just Out of Breath: Changing Threat Interpretations to Reduce Anxiety
Bethany A. Teachman, *University of Virginia*

It is well established that cognitive biases, such as a tendency toward threat interpretations, characterize pathological anxiety. Moreover, recent evidence shows that these biases are malleable through novel interventions designed to shift biases directly, such as cognitive-bias modification. Teachman will highlight recent efforts from her lab to increase the translational potential of cognitive-bias modification by improving understanding of how it works and how it compares to other established treatments. (Clinical)

1 CE Credit available to psychologists (see page 17 of program).

SSCP Distinguished Scientist Award Address
 3:00 PM - 3:50 PM Golden Gate 6-7



Psychosocial and Computer-Assisted Treatments for Anxiety in Youth
Philip C. Kendall, *Temple University*

An overview of the status of the empirical support for programs that treat anxiety in youth will precede a presentation of computer-assisted efforts for (a) anxious youth, (b) therapist training, and (c) parents of anxious youth. Sample screen shots from illustrative programs will be shown, and the advantages and disadvantages of the use of technological advances to address widespread and disturbing anxiety will be considered. (Clinical)

Inside the Psychologist's Studio
 4:00 PM - 4:50 PM Imperial Ballroom A



Paul Ekman
Paul Ekman Group, LLC

Interviewed by Robert W. Levenson, University of California, Berkeley

Be part of a live studio audience! This workshop will be filmed and made available online after the Convention.

Seating will be 3:30 PM - 4:00 PM.
Doors will close at 4:00 PM.

Like its quasi-namesake, the APS Inside the Psychologist's Studio series features interviews with legends of psychological science.



Special Event

4:00 PM - 5:00 PM APS Exhibit Hall - Grand Ballroom



Stanford Prison Experiment Exhibit
Philip G. Zimbardo, *Stanford University*

Meet Philip G. Zimbardo, who led the Stanford Prison Experiment - one of the field's most famous and controversial psychological research studies, and visit a display of items from the experiment, including uniforms and other artifacts. The exhibit is located at the Center for the History of Psychology's booth, #501.

Poster Session VII

4:00 PM - 5:00 PM APS Exhibit Hall - Grand Ballroom
 (Setup 3:45 PM - 4:00 PM)

Symposium

4:00 PM - 5:20 PM Golden Gate 1

When Status and Power Diverge: Psychological and Behavioral Evidence

Chair: **Jon Maner**, *Florida State University*
 (Social)

Presentations:

- Nathanael J. Fast**, *University of Southern California*
- Pamela K. Smith**, *University of California, San Diego*
- Jon Maner**, *Florida State University*

Symposium

4:00 PM - 5:20 PM Golden Gate 8

Counting Seconds and Cents: The Psychological Consequences of Time and Money

Chair: **Ashley V. Whillans**, *University of British Columbia, Canada*
 (Social)

Presentations:

- Grant E. Donnelly**, *Harvard University*
- Lara B. Aknin**, *Simon Fraser University, Canada*
- Sanford E. DeVoe**, *University of Toronto, Canada*
- Ashley V. Whillans**, *University of British Columbia, Canada*

Symposium

4:00 PM - 5:20 PM Franciscan Room B

Physiological Measurement With Special Populations: Patterns, Pitfalls, and Promise

Chair: **Michelle A. Patriquin**, *University of Houston*
 (Biological/Neuroscience)

Presentations:

- Rajesh K. Kana**, *University of Alabama at Birmingham*
- Gregory F. Lewis**, *RTI International*
- Candice A. Alfano**, *University of Houston*
- Lee Dunn**, *The Ohio State University*

Discussant: **Andres De Los Reyes**, *University of Maryland*

Symposium

4:00 PM - 5:20 PM Franciscan Room C

Working Memory: The Connected Intelligence

Chair: **Tracy P. Alloway**, *University of North Florida*
 (Cognitive)

Presentations:

- David Z. Hambrick**, *Michigan State University*
- Tracy P. Alloway**, *University of North Florida*
- Fred Coolidge**, *University of Colorado*
- Bonnie Nagel**, *The Ohio State University*

Discussant: **Nelson Cowan**, *University of Missouri-Columbia*

Symposium

4:00 PM - 5:20 PM Franciscan Room D

Thinking With Visual Information Systems

Chair: **Brian D. Fisher**, *Simon Fraser University, Canada*
 (Cognitive)

Presentations:

- David Ebert**, *Purdue University*
- Brian D. Fisher**, *Simon Fraser University, Canada*
- William Ribarsky**, *University North Carolina at Charlotte*

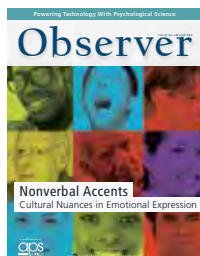

Get the latest from the APS Observer

www.psychologicalscience.org/observer

Symposium

4:00 PM - 5:20 PM

Yosemite Room A

Managing Thinking by Managing Feeling: New Approaches to Emotion and CognitionChair: **Kent D. Harber**, *Rutgers, The State University of New Jersey*Chair: **Justin Storbeck**, *Queens College, The City University of New York*

(Personality/Emotion)

Presentations:**Brett Q. Ford**, *University of California, Berkeley***Philip Gable**, *University of Alabama***Justin Storbeck**, *Queens College, The City University of New York***Kent D. Harber**, *Rutgers, The State University of New Jersey*

Symposium

4:00 PM - 5:20 PM

Yosemite Room B

The Positive Consequences of Abstract ConstrualsChair: **Nicholas J. Kelley**, *Texas A&M University*Chair: **Joshua Hicks**, *Texas A&M University*

(Social)

Presentations:**Kenneth Vail**, *University of Missouri-Columbia***Joshua Hicks**, *Texas A&M University***Brandon J. Schmeichel**, *Texas A&M University***Matthew Vess**, *Montana State University*

Symposium

4:00 PM - 5:20 PM

Union Square 14

Myth Busters and Belt Busters: Social and Personality Psychology Challenges Conventional Wisdom About EatingChair: **Maryhope Howland**, *Kent State University*Chair: **Stephanie Cantu**, *University of Minnesota*

(Social)

Presentations:**Stephanie Cantu**, *University of Minnesota***Maryhope Howland**, *Kent State University***Heather Scherschel Wagner**, *University of Minnesota***Angela C. Incollingo Belsky**, *University of California, Los Angeles*

Symposium

4:00 PM - 5:20 PM

Union Square 15

Maximizing the Informativeness of Eyewitness Suspect Identification DecisionsChair: **D. Stephen Lindsay**, *University of Victoria, Canada*

(General)

Presentations:**Steven E. Clark**, *University of California, Riverside***Scott D. Gronlund**, *University of Oklahoma***John T. Wixted**, *University of California, San Diego***D. Stephen Lindsay**, *University of Victoria, Canada*

Symposium

4:00 PM - 5:20 PM

Union Square 16

Disentangling the Links Between Stress and Health and Well-Being: Individual, Dyadic, and Contextual ApproachesChair: **Frank J. Infurna**, *Arizona State University, Tempe*Chair: **Gloria Luong**, *Max Planck Institute for Human Development, Germany*

(Developmental)

Presentations:**Gloria Luong**, *Max Planck Institute for Human Development, Berlin, Germany***Kira S. Birditt**, *University of Michigan***Frank J. Infurna**, *Arizona State University, Tempe***George A. Bonanno**, *Columbia University*

Symposium

4:00 PM - 5:20 PM

Union Square 17-18

Big Language Analysis: Psychology at Web-ScaleChair: **Lyle H. Ungar**, *University of Pennsylvania*

(General)

Presentations:**Ryan Boyd**, *The University of Texas at Austin***Molly E. Ireland**, *Texas Tech University***Hansen A. Schwartz**, *University of Pennsylvania***Johannes C. Eichstaedt**, *University of Pennsylvania*

Program Kiosks

Electronic Convention program kiosks are located by the APS
Registration Desk, Exhibit Hall, and Golden Gate meeting area.



Symposium

4:00 PM - 5:20 PM

Union Square 22

Public Mass Shootings: What Can We Learn From Psychology?Chair: **Laura C. Wilson**, *University of Mary Washington*
(General)**Presentations:****Donald G. Dutton**, *University of British Columbia, Canada***Dale E. McNeil**, *University of California, San Francisco***Emma McGinty**, *Johns Hopkins University***Melissa Brymer**, *University of California, Los Angeles*Discussant: **Renee Binder**, *University of California, San Francisco*

Symposium

4:00 PM - 5:20 PM

Lombard Room

The New Empiricism: Big Data, Network Science, and Psychological InquiryChair: **Kevin Lanning**, *Florida Atlantic University*
(Methodology)**Presentations:****Kevin Lanning**, *Florida Atlantic University***Seth Stephens-Davidowitz**, *Google***Angélique Cramer**, *University of Amsterdam, The Netherlands***Dustin Wood**, *Wake Forest University*Discussant: **Tal Yarkoni**, *The University of Texas at Austin*

Symposium

4:00 PM - 5:20 PM

Mason Room A-B

Physiological Coregulation and Influences in Family RelationshipsChair: **Holly Laws**, *Yale University*
(Social)**Presentations:****Leah Hibel**, *University of California, Davis***Darby E. Saxbe**, *University of Southern California***Kendrick Rith**, *University of Utah***Holly Laws**, *Yale University*Discussant: **Niall Bolger**, *Columbia University*

Symposium

4:00 PM - 5:20 PM

Powell Room A-B

Effects of Executive Functioning on Emotion Regulatory Processes Across the Life SpanChair: **Sarah R. Holley**, *San Francisco State University*
(Clinical)**Presentations:****Margaret A. Sheridan**, *Harvard Medical School***Sarah R. Holley**, *San Francisco State University***Madeleine Goodkind**, *Stanford University and VA Palo Alto Healthcare System***Virginia E. Sturm**, *University of California, San Francisco*

Symposium

4:00 PM - 5:20 PM

Sutter Room A-B

Improving Covariate Balance in Sequential Psychology ExperimentsChair: **Sally A. Moore**, *Evidence Based Treatment Centers of Seattle*
(Methodology)**Presentations:****Sally A. Moore**, *Evidence Based Treatment Centers of Seattle***Ryan T. Moore**, *Washington University in St. Louis*

Symposium

4:00 PM - 5:20 PM

Taylor Room A-B

Square Pegs and Round Slots: Evaluating Key DSM-5 Changes for Anxiety DisordersChair: **Tommy Chou**, *Florida International University*
(Clinical)**Presentations:****Tommy Chou**, *Florida International University***Benjamin O. Emmert-Aronson**, *Boston University***Christine E. Cooper-Vince**, *Boston University*Discussant: **Jonathan S. Comer**, *Florida International University*

Symposium

4:00 PM - 5:20 PM

Union Square 23-24

60 Years of Social Comparison

Chair: **J. P. Gerber**, *Gordon College*

(Social)

Presentations:

William Klein, *National Cancer Institute***George R. Goethals**, *University of Richmond***Marzena Cyprianska**, *University of Social Sciences and Humanities, Poland***Pascal Huguet**, *Aix-Marseille University & CNRS, France*Discussant: **J. P. Gerber**, *Gordon College*

PSPI Symposium

4:00 PM - 5:50 PM

Franciscan Room A



Psychological Science in the Public Interest

Chair: **Elaine F. Walker**, *Editor, PSPI**Emory University*

The engaging reports in the APS journal *Psychological Science in the Public Interest (PSPI)* offer definitive and often provocative assessments by panels of distinguished scientists of what psychological science tells us about issues of broad public concern. This special symposium features authors of two recent or upcoming *PSPI* reports.

Presentations:

Cooperation, Selfishness, Antagonism, and the Common Good

Craig Parks, *Washington State University*

Most people are frustratingly inconsistent in their willingness to voluntarily give resources toward a collectively beneficial entity: sometimes helping, sometimes obstructing, and sometimes opting out. We link research on human cooperation with work on ingroup/outgroup relations to create a model that explains this inconsistency and offers recommendations for remedying it.

Using Our Science to Put the "Education" Back in Educational Apps

Kathy Hirsh-Pasek, *Temple University***Robert Michnick Golinkoff**, *University of Delaware*

Children are surrounded by new digital technologies. Applications for digital devices are proliferating, and parents often think children are learning from "educational" apps even though many have not been tested or even informed by research. We present principles to guide evidence-based app development and uses that are aligned with known processes of children's learning and development.

Psi Chi Distinguished Speaker

4:30 PM - 5:20 PM

Continental Ballroom 7-9



Toward a Science of Awe

Dacher Keltner, *University of California, Berkeley*

Keltner will sign copies of his book, Understanding Emotions, immediately following his Psi Chi Distinguished Speaker Address.

Coffee Break

5:30 PM - 6:00 PM

East Lounge

Symposium Sunday

Sunday features a full lineup of the field's most distinguished researchers talking about their latest findings.

Don't miss it!

See the Sunday section for the full list of exciting programs.



Presidential Symposium

6:00 PM - 7:30 PM

Continental Ballroom 4-6

Stress: Mechanisms and Consequences



Elizabeth A. Phelps (Chair)
New York University

Everyday life is full of frustrations and demands that lead to stress. Stress results in a host of neurohormonal changes that can both enhance and impair adaptive function. This symposium explores the mechanisms and consequences of stress from a range of perspectives — including neurobiological changes, health consequences, investigations of learning and memory, and interactions with development.

Presentations:



Neural Circuits: The Next Generation of Neuropsychiatric Diagnostics and Therapeutics
Kafui Dzirasa
Duke University



Stress, Genes, and Memory: From Basic Mechanisms to Clinical Implications
Dominique de Quervain
University of Basel, Switzerland



Chronic Stress and Cellular Aging: Uncomfortable Intimacy
Elissa S. Epel
University of California, San Francisco



Stress in Children and the Biology of Misfortune
W. Thomas Boyce
University of California, San Francisco



Friday Night Reception

7:30 PM - 9:00 PM

East Lounge

The APS Friday Night Reception is a wonderful opportunity to renew acquaintances and network with colleagues. Light hors d'oeuvres will be served.

Sponsored by



NEW YORK UNIVERSITY

PROVIDING A FOUNDATION FOR FUTURE PSYCHOLOGISTS

Butler psychology students conduct research on memory, aging, decision-making, video games, health, conservation, psychological disorders, personality, and elephant behavior. They write research and funding proposals and develop IRB and IACUC protocols.

- **4 out of 5** students collaborate with faculty on empirical research.
- Since 2006, our students have made almost **300 presentations** at professional conferences, including ABS, ABCT, APA, APS, SBM, SEPA, SIOP, SPSP, and SRCD.
- Butler is **among the top 5** schools in number of presentations at the 2014 APS Convention. Undergraduates are the lead authors on 29 of our 30 presentations.
- **Over 95 percent** of our graduates who apply to PhD, PsyD, and MA-level programs are accepted by at least one program.
- Butler psychology scores at the **97th percentile** on the Major Field Test in Psychology.

