



31ST ANNUAL CONVENTION WASHINGTON D.C.

MAY 23–26, 2019

| | |
|---|-----|
| Contents | 3 |
| General Information | 14 |
| Program Highlights | 16 |
| APS Exhibit Hall Events Area | 25 |
| Workshops | 28 |
| Student Events | 30 |
| Continuing Education Credits | 32 |
| Government Agencies and Science Policy | 34 |
| Opening Events | 38 |
| Daily Highlights | |
| Thursday | 39 |
| Friday | 45 |
| Saturday | 69 |
| Symposium Sunday | 83 |
| Exhibitors | 90 |
| APS-STP Teaching Institute | 95 |
| Affiliate Events | 101 |
| Hotel Maps | 108 |

This book is an overview of the 31st APS Annual Convention. It is a companion to the mobile app (“2019 APS Convention”) and online program, where you will find the full details of each presentation, including posters and abstracts.

www.psychologicalscience.org/convention

31ST APS ANNUAL CONVENTION

WASHINGTON, D.C., USA | MAY 23 – 26, 2019

CONTENTS

PLENARY PROGRAMS

FRED KAVLI KEYNOTE ADDRESS 16, 43

Becoming Human: A Theory of Ontogeny
 Michael Tomasello, Duke University and Max Planck
 Institute for Evolutionary Anthropology, Germany

PRESIDENTIAL SYMPOSIUM 17, 68

Psychological Science Overlaps the Arts
 Barbara Tversky, Teachers College, Columbia University
 and Stanford University

Presentations:

Jonathan Berger, Stanford University
Andrea Kantrowitz, State University of New York at New
 Paltz
David Kirsh, University of California, San Diego
Jeffrey M. Zacks, Washington University in St. Louis

SATURDAY KEYNOTE ADDRESS 16, 81

How to Change Norms, and Why We Should
 Betsy Levy Paluck, Princeton University

THEME PROGRAMS

The 31st APS Annual Convention features three Cross-Cutting Theme programs addressing key topics in psychological science. Each program includes a variety of presentations by distinguished speakers.

Psychological Science and Policy 46

Me, My Phone, and I 55

**Artificial Intelligence
 and Psychological Science** 70

DAILY SCHEDULE

Thursday, May 23 39

Friday, May 24 45

Saturday, May 25 69

Symposium Sunday, May 26 83

EXHIBITORS

**Meet publishers, buy books, try new statistics
 software, pick up free goodies, and more!** 90

TEACHING INSTITUTE

APS-STP Teaching Institute 95

AFFILIATE EVENTS

**American College of
 Professional Neuropsychology (ACPN)** 101

**Academy of Psychological
 Clinical Science (APCS)** 101

Psi Beta 31, 50

Psi Chi 31, 47, 56, 61, 91

Society for the Study of Motivation (SSM) 101

**Society for a Science of
 Clinical Psychology (SSCP)** 102

INDEX 103

MAPS 108



2019 APS CONVENTION APP

- Search the Program
- Organize Your Schedule
- Find Speakers
- Locate Exhibitors
- Follow Conversations on Twitter
- View Convention Maps
- Get Convention Alerts

To download the App, search for "2019 APS Convention" in the App Store or get it from Google Play.

 Instagram.com/
PsychScience

 #aps19dc
Twitter.com/PsychScience

 Youtube.com/
PsychologicalScience

 Facebook.com/
PsychologicalScience

Complimentary WiFi from APS



Network: **APS WiFi by SAGE**
 Password: **SAGEPUBS**

**SO
BC** | Science
Of
Behavior
Change

Poor health behaviors—smoking, alcohol and drug abuse, poor diet, lack of exercise, and failures to adhere to medical regimens—account for 50% of deaths before age 75.

**SO
BC** | Science
Of
Behavior
Change

The NIH SOBC Common Fund Program integrates basic and translational science to implement a mechanisms-focused approach to behavior change research.

**SO
BC** | Science
Of
Behavior
Change

Visit our websites and learn more about the SOBC Research Network, access tools and measures, and subscribe to our newsletter to receive updates.

<https://commonfund.nih.gov/behaviorchange/>

<https://scienceofbehaviorchange.org>

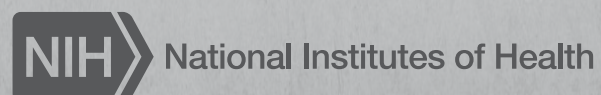

THANK YOU TO OUR SPONSORS

PLATINUM



KEYNOTE



GOLD



SILVER



BRONZE



FRIENDS

COLLABRA: PSYCHOLOGY
ELSEVIER

APS BOARD OF DIRECTORS



President
Barbara Tversky
Teachers College, Columbia University
and Stanford University



President-Elect
Lisa Feldman Barrett
Northeastern University



Immediate Past-President
Suparna Rajaram
Stony Brook University,
The State University of New York



Treasurer
Richard Ivry
University of California, Berkeley



Secretary
Natalie Sebanz
Central European University, Hungary



Executive Director
Sarah Brookhart
Association for Psychological Science



Deanna Barch
Washington University in St. Louis



Maryanne Garry
The University of Waikato,
New Zealand



Vonnie C. McLoyd
University of Michigan



Stacey Sinclair
Princeton University



Simine Vazire
University of California, Davis



Howard M. Weiss
Georgia Institute of Technology

APS PRESIDENT'S LETTER



Barbara Tversky

On behalf of the APS Board of Directors, it is my deep pleasure to welcome you to the 31st APS Annual Convention of the Association for Psychological Science in Washington, DC. I am sure we are all looking forward to this celebration of psychological science and those who make it possible.

This year we meet in Washington, DC, not only the capital of the United States and the home of the central office of APS, but also a hub for science, science policy, technology, and the arts—all topics of prominence in the program for this year. That exciting program was thoughtfully designed and coordinated by the excellent program committee, chaired by **Carsten K.W. de Dreu** and including **Daniel Ansari, Margaret E. Beier, R. Eric Landrum, Lis Nielsen, Elizabeth Page-Gould, Luiz Pessoa, Jennifer L. Tackett, Jessica L. Tracy, and Lotte van Dillen.**

We're just up the street from APS headquarters, where the superbly talented and hard-working APS staff, led by Executive Director **Sarah Brookhart**, is promoting our science and advocating for our science with policy makers and the general public. Thanks to their efforts, behavioral scientists have seats at the tables of government agencies and advisory boards and work with key lawmakers to help to protect funding for social and behavioral research. What's more, our science is increasingly being used to inform and improve public programs.

Through our publications and website, APS continues to strengthen our successes in creating and sustaining the general public's interest in our research. Our journals flourish, they are widely read and cited—naturally by other scientists but also by a far broader audience. The work of our members is featured regularly in news media all over the world. The APS website grows in popularity year by year, with a record 7 million page views in 2018. We now have more than 60,000 Twitter followers and nearly 200,000 likes on Facebook.

Not content with the past, we are always bringing in the new, for example, advancing open science and methodological innovation in our newest publication, *Advances in Methods and Practices in Psychological Science*. This one-of-a-kind journal is playing a huge role in strengthening scientific rigor. And we're constantly building a rich array of career resources, including updates on funding opportunities and job openings.

Of course, it's you, through your research, your teaching, and your service, that is the foundation for these successes. One of the more tangible and immediate rewards for your struggles with the ups and downs of research is attending our meetings, feeling the community, experiencing the excitement, meeting old friends and colleagues and making new ones, listening to an amazing range of fascinating talks, seeing innovative posters, presenting your own work (formally and informally), receiving interesting feedback, and bringing home new ideas and energy to inspire your own work.

We truly have a lot to be proud of. Enjoy this wonderful Convention!

Cordially,
Barbara Tversky
APS President

ESSENTIAL RESOURCES for YOUR PRACTICE

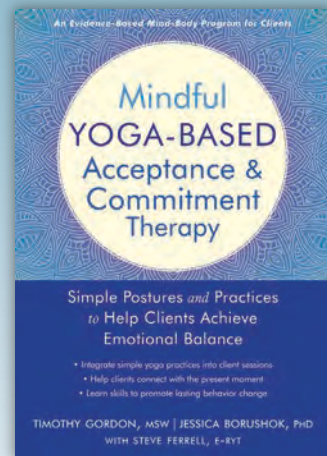

ISBN: 978-1684032358 | US \$39.95

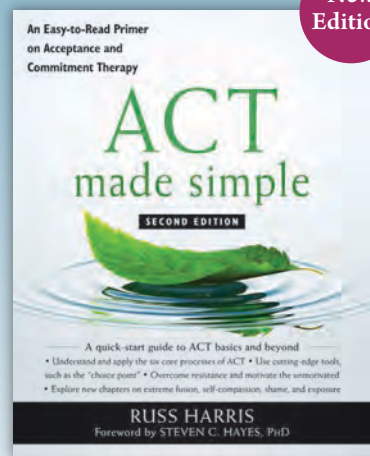

ISBN: 978-1684033010 | US \$44.95



ISBN: 978-1684031504 | US \$49.95

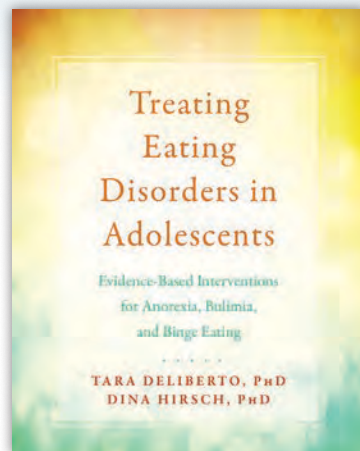

ISBN: 978-1684032235 | US \$39.95

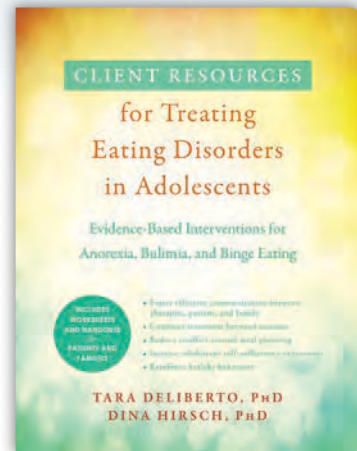

ISBN: 978-1684034444 | US \$39.95

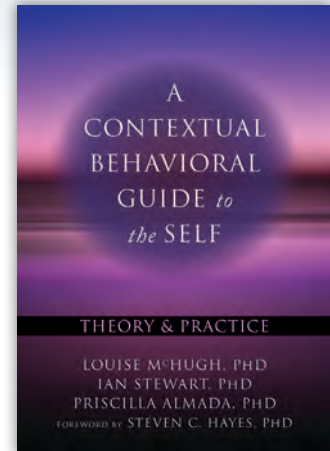

ISBN: 978-1626251762 | US \$49.95

newharbingerpublications

1-800-748-6273 | newharbinger.com



Download a FREE e-book of our most popular tips: newharbinger.com/quicktips



Learn more about evidence-based continuing education and training with PRAXIS praxiscet.com

APS PRESIDENTS 1988–PRESENT



Charles Kiesler
1988



Janet Taylor Spence
1988–1989



James L. McGaugh
1989–1991



Gordon Bower
1991–1993



Marilynn B. Brewer
1993–1995



Richard Thompson
1995–1996



Sandra Scarr
1996–1997



Kay Deaux
1997–1998



Elizabeth F. Loftus
1998–1999



Elizabeth D.
(Capaldi) Phillips
1999–2000



Robert A. Bjork
2000–2001



John M. Darley
2001–2002



Susan T. Fiske
2002–2003



Henry L.
Roediger, III
2003–2004



Robert W. Levenson
2004–2005



Michael S.
Gazzaniga
2005–2006



Morton Ann
Gernsbacher
2006–2007



John T. Cacioppo
2007–2008



Walter Mischel
2008–2009



Linda M. Bartoshuk
2009–2010



Mahzarin R. Banaji
2010–2011



Douglas L. Medin
2011–2012



Joseph E. Steinmetz
2012–2013



Elizabeth A. Phelps
2013–2014



Nancy Eisenberg
2014–2015



C. Randy Gallistel
2015–2016



Susan
Goldin-Meadow
2016–2017



Suparna Rajaram
2017–2018



Barbara Tversky
2018–2019



Lisa Feldman Barrett
2019–2020

APS PROGRAM COMMITTEE



Committee Chair
Carsten K.W. de Dreu
Leiden University, Netherlands



Daniel Ansari
University of Western Ontario, Canada



Margaret E. Beier
Rice University



R. Eric Landrum
Boise State University



Lis Nielsen
National Institute on Aging



Elizabeth Page-Gould
University of Toronto, Canada



Luiz Pessoa
University of Maryland



Jennifer L. Tackett
Northwestern University



Jessica L. Tracy
University of British Columbia, Canada



Lotte van Dillen
Leiden University, Netherlands

WELCOME FROM THE 2019 PROGRAM CHAIR

On behalf of the Program Committee – **Daniel Ansari, Margaret E. Beier, R. Eric Landrum, Lis Nielsen, Elizabeth Page-Gould, Luiz Pessoa, Jennifer L. Tackett, Jessica L. Tracy, and Lotte van Dillen** – welcome to the 31st APS Annual Convention in Washington, D.C.!

This year's Convention covers psychological science at its best and in all its facets. We reach out to adjacent disciplines with programs such as the Fred Kavli Keynote address by **Michael Tomasello**, and invited addresses by **Joe Henrich**, and **Josep Call**. The speakers in this year's Cross-Cutting Theme Programs on artificial intelligence, psychological science and policy, and the impact of smartphone use on our daily lives discuss these relevant topics with expertise from a variety of areas within psychological science and related disciplines. **Barbara Tversky** will showcase how "Psychological Science Overlaps the Arts" in the Presidential Symposium, and we'll hear a consensus study report of the National Academies of Sciences, Engineering and Medicine on how people learn across contexts and cultures in a special invited symposium.

We have an outstanding line-up of speakers and symposia from all areas of psychological science, covering a broad range of topics, including the social neuroscience of intergroup relations, how early life experiences shape social and biological aging, emotional developments across the lifespan, brain-to-brain synchronization and joint task performance, big data and personnel selection, conspiracy beliefs, and behavioral-genetics approaches to personality. As always, there will be a series of hands-on methodology workshops to build and strengthen your skills as a researcher. These are just some of the things our 31st Convention has to offer. There is much, much more to see, do, and learn. Consider the preconference Teaching Institute, with an exciting line-up of programs on the teaching of psychological science, the Saturday Keynote Address by **Betsy Levy Paluck**, *Inside the Psychologist's Studio* with **Lee D. Ross**, or the addresses by this year's APS Fellow awardees. Last but not least, do not forget the many exciting submitted symposia and poster presentations with tons of innovative ideas and discoveries.

This Convention is yours and on behalf of the entire team, I thank all of you for submitting your work; for traveling here to share your ideas, findings, insights, and doubts; and for moving psychological science forward. But most of all, I thank the APS staff for their immense effort and skill in organizing this Convention, and the APS Executive Director, **Sarah Brookhart**, for her dedicated leadership. I hope you enjoy the Convention!

Sincerely,

Carsten K.W. de Dreu
Chair, 2019 Convention Program Committee



Carsten K.W. de Dreu

MEET THE AUTHORS

These psychological scientists will sign copies of their books at the
APS Booth in the APS Exhibit Hall



Barbara Tversky

Mind in Motion: How Action Shapes Thought

Friday, May 24

2:30 PM–3:00 PM



Jan-Willem van Prooijen

The Psychology of Conspiracy Theories

Saturday, May 25

12:00 PM–12:30 PM



Carol S. Dweck

Mindset: The New Psychology of Success (How We Can Learn to Fulfill Our Potential)

Saturday, May 25

11:00 AM–11:30 AM



Kevin Mitchell

Innate: How the Wiring of Our Brains Shapes Who We Are

Saturday, May 25

1:00 PM–1:30 PM



SMEP is proud to sponsor the following quantitative workshops at the 31st APS Annual Convention:

- Statistical Analysis Using R: A Primer
- Rethinking Statistics: A Gentle Introduction to Bayesian Statistics
- Machine Learning for Psychologists: An Overview
- The Potential Outcomes Approach to Causal Inference
- Analyzing Intensive Longitudinal Data with GIMME
- A Network Perspective on Psychological Constructs: Theoretical Background and Data Analysis
- Developing Noncognitive Scales: Research-Based Recommendations



Greetings

31st Association for Psychological Science Annual Convention

May 23 – 26, 2019

As Mayor of Washington, DC, it is my pleasure to welcome the 31st Association for Psychological Science Annual Convention to our city.

Psychological science has the ability to transform society for the better, and it plays a central role in advancing human welfare and the public interest. Throughout the convention, I know you will discuss the science behind society's challenges and come closer toward potential solutions.

Since 1988, APS has been a leading voice in the promotion, protection, and advancement of psychological science in the United States and abroad. APS's membership includes leading psychological scientists, academics, educators, administrators, and teachers in the field—and I know that many in attendance are from colleges and universities in Washington, DC and our region. I am proud to note that APS has been located in DC since its inception. Thank you for all that you do to make Washington, DC a leader in scientific research.

As you convene, I would like to especially recognize the work of the *Lab @ DC*, part of our City Administrator's Office of Budget and Performance Management, which works to use scientific insights and methods, including psychological science, to inform my Administration's most important decisions.

I am pleased to note that Washington, DC has hosted the APS Convention many times. And, whether it is your first or your hundredth time visiting, welcome to our great city! Please enjoy the iconic monuments and museums, and diverse neighborhoods full of nightlife and culture this Memorial Day weekend.

On behalf of the 702,000 and growing residents of Washington, DC, you have my best wishes for a productive and enjoyable event.

Muriel Bowser
Mayor, Washington, DC



GENERAL INFORMATION

Registration

Registration for the 31st APS Annual Convention includes all educational sessions unless otherwise noted: the Opening Ceremony, Keynote Address, and Opening Reception, the Presidential Symposium, Friday Night Reception, the Saturday Keynote Address and Saturday Night Reception, poster sessions and symposia, and coffee breaks. Separate registration is required for workshops and for the 26th Annual APS-STP Teaching Institute.

Location and Hours

The APS Registration Desk is located on the Lobby Level of the Washington Marriott Wardman Park Hotel.

| | |
|--------------------------|------------------------|
| Wednesday, May 22 | 5:00 PM–8:00 PM |
| Thursday, May 23 | 7:30 AM–9:00 PM |
| Friday, May 24 | 7:30 AM–6:00 PM |
| Saturday, May 25 | 7:30 AM–6:00 PM |
| Sunday, May 26 | 7:30 AM–2:00 PM |

Fees

Registration fees are listed below. APS membership must be current to receive the APS Member or Student Affiliate rate.

| | Convention | Teaching Institute | Both |
|------------------------------|--------------|--------------------|--------------|
| APS Member | \$395 | \$305 | \$500 |
| APS Student Affiliate | \$255 | \$210 | \$285 |
| Federal Government | \$205 | – | \$255 |
| Non-Member | \$655 | \$410 | \$800 |

26th Annual APS-STP Teaching Institute

The Teaching Institute is sponsored by the Association for Psychological Science and the Society for the Teaching of Psychology. The day-long program offers informative talks and practical advice from experts on the teaching of psychology. See page 95–98 for schedule.

Complimentary WiFi from APS



Network: **APS WiFi by SAGE**
Password: **SAGEPUBS**

Poster Sessions and Poster Storage

Refer to the “2019 APS Convention” mobile app, program book, and APS website (www.psychologicalscience.org/convention) for times and locations of poster sessions. Posters may be stored at the complimentary poster storage desk located in the Atrium outside the exhibit hall on the Exhibition Level.

Name Badges

APS requires name badges for admission to all meeting rooms, the exhibit hall, and networking events. Non-transferable name badges will only be issued to persons who have registered for the 31st APS Annual Convention.

Convention Program

Attendees receive one APS Program book. The program (including posters and abstracts) is available in the “2019 APS Convention” mobile app and online at www.psychologicalscience.org/convention.

Workshops

Workshops are open to APS Convention and Teaching Institute registrants only. Separate registration is required for all workshops. Except where noted, there is a fee for workshop registration (students: \$50; all others: \$75). You can register at the APS Registration Desk. Refer to page 28 for more information on workshops.

Continuing Education Credits

The University of Pittsburgh Medical Center, Western Psychiatric Hospital is approved by the American Psychological Association to sponsor continuing education for psychologists. The University of Pittsburgh Medical Center, Western Psychiatric Hospital maintains responsibility for this program and its content. Refer to page 32 for more information on continuing education programs.

Exhibit Hall

Attendees are encouraged to visit the APS Exhibit Hall located on the Exhibition Level of the Washington Marriott Wardman Park Hotel.

Exhibit Hall hours are:

- Thursday, May 23 7:30 PM–9:00 PM**
- Friday, May 24. 8:30 AM–5:00 PM**
- Saturday, May 25 8:30 AM–5:00 PM**
- Poster displays only; no Exhibitors**
- Sunday, May 26 8:30 AM–1:30 PM**

More information about exhibits is available starting on page 90.

APS Convention App

With the free “2019 APS Convention” mobile app you can search the full 31st APS Annual Convention program, including poster sessions, and to create a custom schedule. Search the program by day, keyword, and speaker name to build your itinerary. The app is available for iPhone, iPad, and Android devices. If you don’t have a “smart” device, a web version is available at: <http://ativ.me/aps2019>.

GENERAL INFORMATION

Hotel

All program activities for the 31st APS Annual Convention are in the Washington Marriott Wardman Park Hotel (2660 Woodley Rd NW, Washington, D.C. 20008, USA; 1-202-328-2000). Maps of the Washington Marriott Wardman Park Hotel are in the back of this program.

Internet Access

APS is pleased to provide meeting attendees with complimentary wireless Internet access throughout the meeting space and lobby of the Washington Marriott Wardman Park Hotel. To receive Internet access, connect to the **APS WiFi by SAGE** network and use the password **SAGEPUBS** when prompted. Once you agree to the terms and conditions, you will receive Internet access.

Concierge

The Washington Marriott Wardman Park Hotel staff will gladly assist with show tickets, restaurant reservations, city tours, and general information about Washington, D.C. Assistance is available at the Concierge Desk in the hotel lobby during hours of operation.

Photography and Video Release

As part of your registration for the 31st APS Annual Convention, APS reserves the right to use professional photographs and video taken during the Convention for future marketing purposes.

ADA Accessibility/Accommodations

APS is committed to ensuring that the Convention is fully accessible to all persons. If you have a specific accessibility or dietary requirement, please contact Derica Clarke at the APS Registration Desk and every effort will be made to accommodate your request. The Washington Marriott Wardman Park Hotel is fully equipped to accommodate special needs.

Refund Policy

The deadline for refund requests was Tuesday, April 16, 2019. No refunds will be processed after that date.

Smoking Policy

The Washington Marriott Wardman Park Hotel is a smoke-free building. All guest rooms, public spaces, and restaurants are non-smoking.

Code of Conduct

APS has always been committed to the importance of science being conducted, discussed, presented, and published in ways that promote the lively and productive exchange of ideas. This means avoiding actions or speech that could reasonably be construed as harassing or personally disparaging, including behavior during APS conventions. Because of the increased public awareness of these issues, we felt it important to reaffirm our commitment to these ideals by making explicit the expectations for conduct at APS conventions, as follows: “APS encourages and expects all convention participants to conduct themselves professionally and, out of respect for others and for the spirit of our gathering, to refrain from actions or speech that could reasonably be construed as harassing or personally disparaging.”

Fred Kavli Keynote Address



Becoming Human: A Theory of Ontogeny

Michael Tomasello

Duke University and the Max Planck Institute for Evolutionary Anthropology, Germany

Thursday, May 23 | 6:00 PM–7:30 PM | Marriott Ballroom Salons 2&3

Over the last two decades, the speaker and his colleagues have documented many differences in the cognitive and social abilities of human children (of different ages) and their nearest great ape relatives. In this talk, the speaker attempts to bring these studies together into a coherent theory of the ontogeny of uniquely human cognition and sociality. For each of eight developmental pathways (social cognition, communication, cultural learning, cooperative thinking, collaboration, prosociality, social norms, moral identity), the presenter attempts to identify the processes of maturation, experience, and self-regulation that transform great ape ontogeny in general into human ontogeny in particular. For each pathway, the maturation of capacities of shared intentionality — in two steps, at 9 months and 3 years of age — make possible new kinds of sociocultural experiences, which, in combination with processes of executive self-regulation, then generate and shape the ontogeny of uniquely human psychology.

Saturday Keynote Address



How to Change Norms, and Why We Should

Betsy Levy Paluck

Princeton University

Saturday, May 25 | 6:00 PM–7:00 PM | Marriott Ballroom Salons 2&3

Social norms are a topic of global social and political concern—whether they guide behavior in positive or negative directions, who has a say in setting them, and related questions. In every community, social norms are shared ideas about which behaviors are typical or desirable. The presenter describes research conducted in the United States and internationally that tests the power of social norms over individual and collective behavior, including helping and environmentally friendly behavior to bullying and violence. This research helps us to consider why engagement with a community’s social norms is important, when it is not, and who has the power to meaningfully make a change in our ideas of “what is normal.”

Presidential Symposium



Psychological Science Overlaps the Arts

Barbara Tversky (Chair)

Teachers College, Columbia University and Stanford University

Friday, May 24 | 6:00 PM–7:30 PM | Marriott Ballroom Salons 2&3

Humans have always and uniquely made art, even the mistakenly maligned Neanderthals. The currently oldest stone carvings, found in South Africa, date back 77,000 years. Creating art, like creating artifacts, relies on cycles of perception, action, and imagination, a conversation that typically relies on stuff in the world but is often wordless. The symposium will highlight the inspiring work of two artists, a composer and a painter, and two psychological scientists who have studied the creation of art, in particular, film, dance, and architecture.



Inner Voices

Jonathan Berger

Stanford University



Thinking and Creating with the Body and Other Things

David Kirsh

University of California, San Diego



Some Thoughts on Drawing/Some Drawings on Thought

Andrea Kantowitz

State University of New York at New Paltz



The Mental Worlds of Film

Jeffrey M. Zacks

Washington University in St. Louis

SPECIAL EVENTS

SSCP Distinguished Scientist Award Address

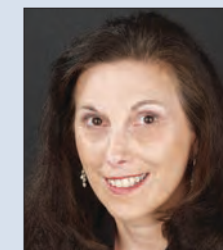

Prevention of Depression in Youth: Current Evidence and Future Directions

Judy Garber

Vanderbilt University

Friday, May 24 | 5:00 PM–5:50 PM

Washington 2

APS-David Myers Distinguished Lecture on the Science and Craft of Teaching Psychological Science



Leading Students Toward Contribution to Society

Carol S. Dweck

Stanford University

Friday, May 24 | 2:30 PM–3:20 PM

Marriott Ballroom Salon 3

James McKeen Cattell Fellow Award Addresses



**PTSD, Resilience, and Everything in Between:
Mapping the Heterogeneity of Potential Trauma**

George A. Bonanno

Columbia University

Friday, May 24 | 10:30 AM–11:20 AM | Marriott Ballroom Salon 3



**What I've Learned About
Psychology by Collaborating
With Non-Psychologists**

Robert J. MacCoun

Stanford Law School

Saturday, May 25

10:00 AM–10:50 AM

Marriott Ballroom Salon 3



**Sensory Technology as
Target and Tool for Applied
Psychological Science**

Roberta L. Klatzky

Carnegie Mellon University

Saturday, May 25

2:30 PM–3:20 PM

Marriott Ballroom Salon 3

William James Fellow Award Addresses



**Prisoners of Now:
Prospection, Presentism,
and the Allocator's Illusion**

Daniel T. Gilbert

Harvard University

Friday, May 24

9:00 AM–9:50 AM

Marriott Ballroom Salon 3



**How Babies Begin
Learning Their Native
Language**

Janet F. Werker

University of British Columbia,
Canada

Saturday, May 25

9:00 AM–9:50 AM

Marriott Ballroom Salon 3



**Taking James Seriously:
The Implications of
Multiple Memory Systems**

Lynn Nadel

The University of Arizona

Friday, May 24

1:00 PM–1:50 PM

Marriott Ballroom Salon 3



**The Impact of Everyday
Emotion**

Elizabeth A. Phelps

Harvard University

Saturday, May 25

1:00 PM–1:50 PM

Marriott Ballroom Salon 3

APS Mentor Awards and Panel Discussion on Mentoring

Chair: Robert W. Levenson, University of California, Berkeley

Friday, May 24 | 4:00 PM–5:20 PM | Delaware Suite A

2019 APS Mentor Award Recipients:



Geraldine Downey

Columbia University



Carol S. Dweck

Stanford University



Marcia K. Johnson

Yale University



Mark H. Johnson*

University of Cambridge and
Birkbeck University of London,
United Kingdom

*Mark H. Johnson is unable to attend
the Convention

APS Janet Taylor Spence Award Symposium

Chair: Lisa Feldman Barrett, Northeastern University

Saturday, May 25 | 4:00 PM–5:50 PM | Delaware Suite A

The new class of Spence Award recipients will receive their awards during this symposium. The event will also feature presentations by the following past Spence Award recipients:

Presenters:

Kurt Gray

University of North Carolina at Chapel Hill

Catherine Hartley

New York University

Thomas L. Griffiths

Princeton University

Iris-Tatjana Kolassa

University of Ulm, Germany

2019 APS Spence Award Recipients:

Luke Chang

Dartmouth College

Willem Frankenhuis

Radboud University Nijmegen, Netherlands

Mina Cikara

Harvard University

Jon Freeman

New York University

Molly Crockett

Yale University

Michael Treadway

Emory University

Katherine Ehrlich

University of Georgia

Scott Vrieze

University of Minnesota

2019 AWARDS

APS JAMES MCKEEN CATTELL FELLOW AWARD



George A. Bonanno
Columbia University



Roberta L. Klatzky
Carnegie Mellon University



Robert J. MacCoun
Stanford Law School



The APS James McKeen Cattell Fellow Award honors APS Members for their lifetime of significant intellectual achievements in applied psychological research and their impact on a critical problem in society at large.

www.psychologicalscience.org/awards

2019 AWARDS

APS WILLIAM JAMES FELLOW AWARD



Daniel T. Gilbert
Harvard University



Lynn Nadel
The University of Arizona



Elizabeth A. Phelps
Harvard University



Janet F. Werker
University of British Columbia, Canada

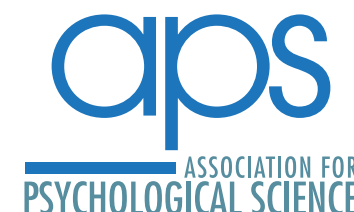

The APS William James Fellow Award honors APS Members for their lifetime of significant intellectual contributions to the basic science of psychology.

www.psychologicalscience.org/awards

2019 AWARDS

APS MENTOR AWARD



Geraldine Downey
Columbia University



Carol S. Dweck
Stanford University



Marcia K. Johnson
Yale University



Mark H. Johnson
University of Cambridge and
Birkbeck, University of London

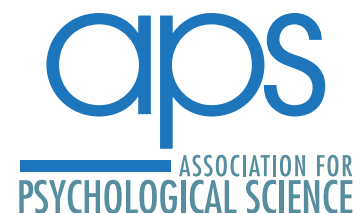

The APS Mentor Award recognizes APS Members who have significantly fostered the careers of others, honoring those who masterfully help students and others find their own voices and discover their own research and career goals.

www.psychologicalscience.org/awards

2019 AWARDS

APS JANET TAYLOR SPENCE AWARD



Luke Chang
Dartmouth College



Mina Cikara
Harvard University



Molly Crockett
Yale University



Katherine Ehrlich
University of Georgia



Willem Frankenhuis
Radboud University Nijmegen,
Netherlands

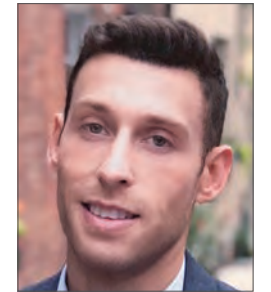

Jon Freeman
New York University



Michael Treadway
Emory University



Scott Vrieze
University of Minnesota

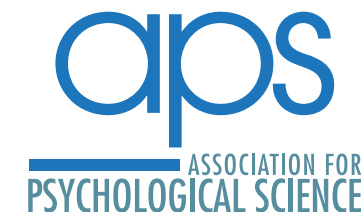

Named for APS's first elected President, the Spence Award recognizes early-career researchers who have made transformative contributions to the field of psychological science, such as establishing new paradigms within a subject area or advancing research that cuts across fields of study.

www.psychologicalscience.org/awards

APS EXHIBIT HALL-EVENTS AREA

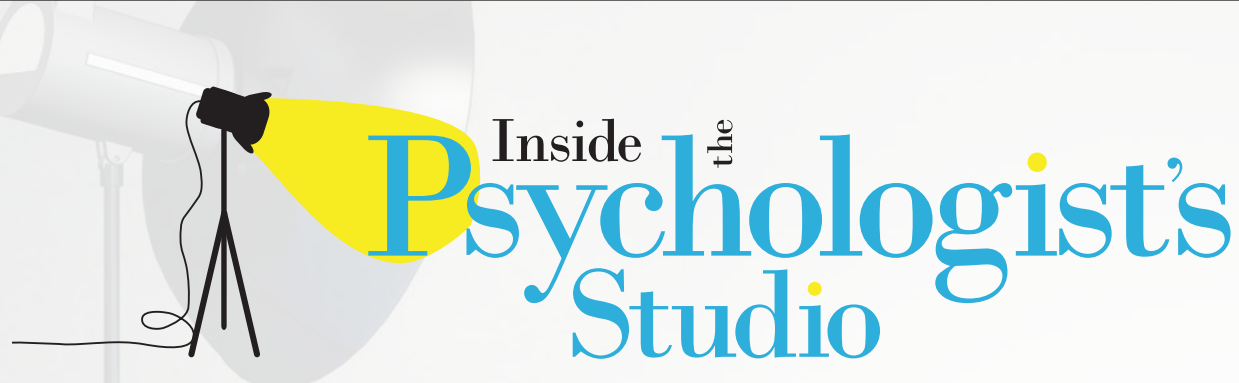

FEATURING

LEE D. ROSS

Stanford University



LEE D. ROSS
Stanford University

Interviewed By

ANDREW WARD
Swarthmore College

APS William James Fellow **Lee D. Ross**, one of the world's leading scientific authorities in the field of human inference, judgment, and decision-making, will look back on his distinguished career in an interview with his former student, Swarthmore College Professor **Andrew Ward**. Be part of the live studio audience for this special event.

FRIDAY, MAY 24

10:30 AM - 11:50 AM

THURGOOD MARSHALL BALLROOM SOUTH,
WASHINGTON MARRIOTT WARDMAN PARK HOTEL

Seating for this event will begin at 10:30 AM.
Doors will close at 10:45 AM.

Be part of a live studio audience for this interview in Washington, D.C.

Like its quasi-namesake, the APS *Inside the Psychologist's Studio* series features interviews with leaders in psychological science.

Ross joins a distinguished line-up of psychological scientists featured in the *Inside the Psychologist's Studio* video series (available online), which includes interviews with **Albert Bandura**, **Paul Ekman**, **Daniel Kahneman**, **Elizabeth F. Loftus**, **Eleanor E. Maccoby**, **Brenda Milner**, **Walter Mischel**, **Steven A. Pinker**, **Jennifer Richeson**, **Henry L. Roediger, III**, **Janet Taylor Spence**, and more.

WATCH these interviews with leaders in psychological science at:
www.psychologicalscience.org/itps

FRIDAY, MAY 24

9:00 AM - 10:00 AM



Encore! Inside the Psychologist's Studio: An Interview With Walter Mischel (video)

APS notes with great sadness the passing of APS Past-President Walter Mischel in September 2018.

10:00 AM - 11:00 AM



Encore! Inside the Psychologist's Studio: An Interview With Annette Karmiloff-Smith (video)

APS notes with great sadness the passing of APS Past-President Annette Karmiloff-Smith in December 2016.

11:00 AM - 12:00 PM



World Premiere! Inside the Psychologist's Studio: An Interview With Henry L. "Roddy" Roediger, III (video)

12:00 PM - 1:00 PM



Encore! Inside the Psychologist's Studio: An Interview With Steven Pinker (video)

1:00 PM - 2:00 PM



Encore! Inside the Psychologist's Studio: An Interview With Elizabeth F. Loftus (video)

SPONSORED EVENT

2:30 PM - 2:55 PM

Bring Your Psychology Course to Life with Active Learning

Anna Villanueva, Top Hat

3:00 PM - 4:00 PM

Encore! 2019 Fred Kavli Keynote Address: Michael Tomasello (video)

4:00 PM - 5:00 PM



Encore! Inside the Psychologist's Studio: An Interview With Linda M. Bartoshuk (video)

SATURDAY, MAY 25

9:00 AM - 10:20 AM

RISE Award Addresses

Presentations:

- Gabriel Camacho**, University of Connecticut
- Cindy Chang**, Rutgers University
- Rebecca Cipollina**, Rutgers University- New Brunswick
- Caroline Cummings**, University of Nevada, Reno
- Monica C. Perez**, University of Notre Dame
- Mariam Reda**, University of Michigan
- Akash Wasil**, Harvard University
- Mercedes Ann Zapata**, University of California, Berkeley

11:00 AM - 12:20 PM

Student Research Award Addresses

Presentations:

- Sophia Seonyeong Park**, Temple University
- Emily Starr**, Northwestern College
- Haowei Wang**, University of Massachusetts Boston
- Adi Wiesel**, Arizona State University

12:30 PM - 1:30 PM



Encore! Inside the Psychologist's Studio: An Interview With Jennifer Richeson (video)

1:30 PM - 2:30 PM



Encore! Inside the Psychologist's Studio: An Interview With Michael S. Gazzaniga (video)

2:30 PM - 4:00 PM

Encore! 2019 Presidential Symposium (video)

APS honors Members in the earliest stages of their careers as well as accomplished leaders with the field's most prestigious awards and recognitions. This recognition is a critical part of supporting and encouraging scientific advances in our field. The dramatic advances in psychological science over the past three decades reflect the outstanding accomplishments of APS Members and Fellows.

APS William James Fellow Award

Honoring APS Members for their lifetime of significant intellectual contributions to the basic science of psychology.

Nomination Deadline: October 15, 2019

APS James McKeen Cattell Fellow Award

Honoring APS Members for their lifetime of significant intellectual achievements in applied psychological research and their impact on a critical problem in society at large.

Nomination Deadline: October 15, 2019

APS Mentor Award

Recognizing APS Members who have significantly fostered the careers of others, honoring those who masterfully help students and others find their own voices and discover their own research and career goals.

Nomination Deadline: October 15, 2019

APS Janet Taylor Spence Award

For Transformative Early-Career Contributions

Recognizing transformative early career contributions to psychological science. Award recipients are APS Members who reflect the best of the many new and cutting-edge ideas coming out of our most creative and promising investigators.

Nomination Deadline: September 15, 2019

APS Fellows

Awarded to APS Members who have made sustained outstanding contributions to the science of psychology in the areas of research, teaching, service, and/or application.

Nomination Deadline: October 15, 2019

APS Rising Stars

The Rising Star designation recognizes outstanding APS members in the earliest stages of their post-PhD research careers whose innovative work has already advanced the field and signals great potential for their continued contributions.

Nomination Deadline: September 30, 2019

To submit a nomination or for more information, including past recipients and nomination materials, please visit www.psychologicalscience.org/awards

WORKSHOPS

Separate registration is required for workshops and is open to Convention and/or Teaching Institute registrants only. There is a modest fee for workshop registration (students: \$50; all others: \$75). Register for workshops at the APS Registration Desk at the Washington Marriott Wardman Park Hotel.

THURSDAY | MAY 23

9:00 AM–10:50 AM Thurgood Marshall Ballroom North

Introduction to Multilevel Modeling

Jeremy Biesanz, University of British Columbia, Canada

Separate registration is required for this workshop, and space is limited. To register, go to the APS Registration Desk on the Lobby Level of the Washington Marriott Wardman Park Hotel.

9:00 AM–12:50 PM Washington 3

Rethinking Statistics: A Gentle Introduction to Bayesian Statistics*

Rens van de Schoot, Utrecht University, Netherlands

This workshop is co-sponsored by the Association for Psychological Science and the Society of Multivariate Experimental Psychology (SMEP). Separate registration is required for this workshop, and space is limited. To register, go to the APS Registration Desk on the Lobby Level of the Washington Marriott Wardman Park Hotel.

9:00 AM–12:50 PM Washington 2

Statistical Analysis Using R: A Primer*

Jeffrey R. Harring, University of Maryland, College Park

This workshop is co-sponsored by the Association for Psychological Science and the Society of Multivariate Experimental Psychology (SMEP). Separate registration is required for this workshop, and space is limited. To register, go to the APS Registration Desk on the Lobby Level of the Washington Marriott Wardman Park Hotel.

9:00 AM–12:50 PM Thurgood Marshall Ballroom East

The General Linear Model: A Flexible Tool for Analyzing Psychological Data

Patrick E. Shrout, New York University

Yasaman Ghodse-Elahi, New York University

Separate registration is required for this workshop, and space is limited. To register, go to the APS Registration Desk on the Lobby Level of the Washington Marriott Wardman Park Hotel.

11:30 AM–2:20 PM Thurgood Marshall Ballroom North

Statistical Mediation Analysis With Repeated-Measures and Multilevel Data

Amanda K. Montoya, University of California, Los Angeles

Separate registration is required for this workshop, and space is limited. To register, go to the APS Registration Desk on the Lobby Level of the Washington Marriott Wardman Park Hotel.

2:00 PM–4:50 PM Washington 2

Preregistering Research Plans

D. Stephen Lindsay, University of Victoria, Canada

Daniel J. Simons, University of Illinois at Urbana-Champaign

Simine Vazire, University of California, Davis

David Mellor, Center for Open Science

Anna E. van't Veer, Leiden Institute for Brain and Cognition, Netherlands

Katherine S. Corker, Grand Valley State University

Arthur "Skip" Lupia, University of Michigan and National Science Foundation

Separate registration is required for this workshop, and space is limited. To register, go to the APS Registration Desk on the Lobby Level of the Washington Marriott Wardman Park Hotel.

2:00 PM–5:50 PM Coolidge

Advice for Making Your Research and Teaching More Efficient, Transparent and Impactful

Jay J. Van Bavel, New York University

Separate registration is required for this workshop, and space is limited. To register, go to the APS Registration Desk on the Lobby Level of the Washington Marriott Wardman Park Hotel.

*Co-sponsored by APS and
the Society of Multivariate Experimental Psychology (SMEP).



WORKSHOPS

THURSDAY | MAY 23

2:00 PM–5:50 PM Washington 3

Machine Learning for Psychologists: An Overview*

Tal Yarkoni, University of Texas at Austin

This workshop is co-sponsored by the Association for Psychological Science and the Society of Multivariate Experimental Psychology (SMEP). Separate registration is required for this workshop, and space is limited. To register, go to the APS Registration Desk on the Lobby Level of the Washington Marriott Wardman Park Hotel.

3:00 PM–4:50 PM Thurgood Marshall Ballroom West

The Potential Outcomes Approach to Causal Inference*

David P. MacKinnon, Arizona State University, Tempe

This workshop is co-sponsored by the Association for Psychological Science and the Society of Multivariate Experimental Psychology (SMEP). Separate registration is required for this workshop, and space is limited. To register, go to the APS Registration Desk on the Lobby Level of the Washington Marriott Wardman Park Hotel.

3:00 PM–5:50 PM Thurgood Marshall Ballroom East

Regression, Classification, and Clustering in Social Sciences

Irini Moustaki, London School of Economics and Political Science, United Kingdom

Separate registration is required for this workshop, and space is limited. To register, go to the APS Registration Desk on the Lobby Level of the Washington Marriott Wardman Park Hotel.

SUNDAY | MAY 26

9:00 AM–11:50 AM Wilson A

Developing Noncognitive Scales: Research-Based Recommendations*

Deborah L. Bandalos, James Madison University

Elisabeth Spratto, James Madison University

This workshop is co-sponsored by the Association for Psychological Science and the Society of Multivariate Experimental Psychology (SMEP). Separate registration is required for this workshop, and space is limited. To register, go to the APS Registration Desk on the Lobby Level of the Washington Marriott Wardman Park Hotel.

9:00 AM–12:50 PM Harding

A Network Perspective on Psychological Constructs: Theoretical Background and Data Analysis*

Jonas Dalege, University of Amsterdam, Netherlands

This workshop is co-sponsored by the Association for Psychological Science and the Society of Multivariate Experimental Psychology (SMEP). Separate registration is required for this workshop, and space is limited. To register, go to the APS Registration Desk on the Lobby Level of the Washington Marriott Wardman Park Hotel.

9:00 AM–12:50 PM Wilson C

Analyzing Intensive Longitudinal Data with GIMME*

Kathleen M. Gates, University of North Carolina at Chapel Hill

Stephanie T. Lane, Netflix

This workshop is co-sponsored by the Association for Psychological Science and the Society of Multivariate Experimental Psychology (SMEP). Separate registration is required for this workshop, and space is limited. To register, go to the APS Registration Desk on the Lobby Level of the Washington Marriott Wardman Park Hotel.

9:00 AM–12:50 PM Wilson B

Teaching the New Statistics

Tamarah Smith, Cabrini University

Robert J. Calin-Jageman, Dominican University

Separate registration is required for this workshop, and space is limited. To register, go to the APS Registration Desk on the Lobby Level of the Washington Marriott Wardman Park Hotel.

Complimentary WiFi from APS



Network: **APS WiFi by SAGE**
Password: **SAGEPUBS**

STUDENT EVENTS

APS STUDENT CAUCUS

THURSDAY, MAY 23

9:00 PM–11:55 PM

Harry's Pub
Washington Marriott
Wardman Park Hotel

APSSC Convention Kickoff and Student Social

The APS Student Caucus welcomes students and provides information about all of the great student events at the convention. Students will be able to relax in a casual environment and meet other students who share the same interests. The event will be held at Harry's Pub, located in the Washington Marriott Wardman Park Hotel. Remember to bring ID, as well as your APS Convention Badge. Please note that you must be at least 18 years old to enter this event.

FRIDAY, MAY 24

9:00 AM–9:55 AM

Washington 3

The Naked Truth Part I: Getting Into Graduate School

Presentations:

Irina Kuzmich, Baruch College and The Graduate Center, City University of New York

Jamie Striler, University of Central Florida

Parco Sin, University of Guelph, Canada

Adam M. Smith, Auburn University

Viann N. Nguyen-Feng, University of Minnesota

Duygu Gulseren, Saint Mary's University

10:00 AM–10:55 AM

Washington 3

The Naked Truth Part II: Surviving Graduate School

Presentations:

Vivienne Badaan, New York University

Chenlu Gao, Baylor University

Matthew Bahnson, North Carolina State University

Ceren Sönmez, Teachers College, Columbia University

11:00 AM–11:55 AM

Washington 3

The Naked Truth Part III: Navigating the Job Market After Graduate School

Presentations:

Elisa Di Rosa, Washington University in St. Louis

Kelsie Forbush, University of Kansas

Catherine Hartley, New York University

Jeffrey M. Girard, Carnegie Mellon University

12:00 PM–12:55 PM

Washington 3

The Naked Truth Part IV: You're Working Where?

Presentations:

Emily Hanson, Washington University in St. Louis and American Civil Liberties Union

Natasha Thalla, Facebook

Joel Dubenitz, U.S. Department of Health and Human Services

William M. Klein, National Cancer Institute

1:00 PM–1:30 PM

Taft

Campus Representatives Meeting

2:30 PM–3:50 PM

Washington 3

How to Get Published: Guidance From Journal Editors

CHAIR: **Ilona Scully**, Lehigh University

Presentations:

Paul Frick, Louisiana State University

Lisa L. Harlow, University of Rhode Island

Derek Isaacowitz, Northeastern University

Follow us on Twitter @psychscience



#aps19dc

STUDENT EVENTS

APS STUDENT CAUCUS

SATURDAY, MAY 25

9:00 AM–10:20 AM

APS Exhibit Hall Events Area

RISE Award Addresses

Presentations:

Gabriel Camacho, University of Connecticut

Cindy Chang, Rutgers University

Rebecca Cipollina, Rutgers University- New Brunswick

Caroline Cummings, University of Nevada, Reno

Monica C. Perez, University of Notre Dame

Mariam Reda, University of Michigan

Akash Wasil, Harvard University

Mercedes Ann Zapata, University of California, Berkeley

11:00 AM–12:20 PM

APS Exhibit Hall Events Area

Student Research Award Addresses

Presentations:

Sophia Seonyeong Park, Temple University

Emily Starr, Northwestern College

Haowei Wang, University of Massachusetts Boston

Adi Wiesel, Arizona State University

3:00 PM–3:50 PM

Delaware Suite B

Champions of Psychological Science

Presentations:

George A. Bonanno, Columbia University

Robert J. MacCoun, Stanford Law School

Betsy Levy Paluck, Princeton University

Elizabeth A. Phelps, Harvard University

Janet F. Werker, University of British Columbia, Canada

Student Poster Session

4:00 PM - 4:50 PM
APS Exhibit Hall



PSI CHI

FRIDAY, MAY 24

9:00 AM–9:50 AM

Washington 5

Psi Chi Distinguished Lecturer: How Culture Influences Our Emotions (and Why It Matters)

Jeanne L. Tsai, Stanford University

1:00 PM–2:20 PM

Washington 5

Advancing Diversity, Social Justice, and Sustainability in Research and Publication

CHAIR: **Debi Brannan**, Western Oregon University

2:30 PM–3:50 PM

Washington 5

Cultural Adaptations in Evidence-Based Practice: Recent Advances and Next Steps

CHAIR: **Melanie M. Domenech Rodriguez**, Utah State University

PSI BETA

FRIDAY, MAY 24

10:30 AM–11:20 AM

Washington 5

Psychology as a Branch of Neuropsychology

Antonio E. Puente, University of North Carolina at Wilmington

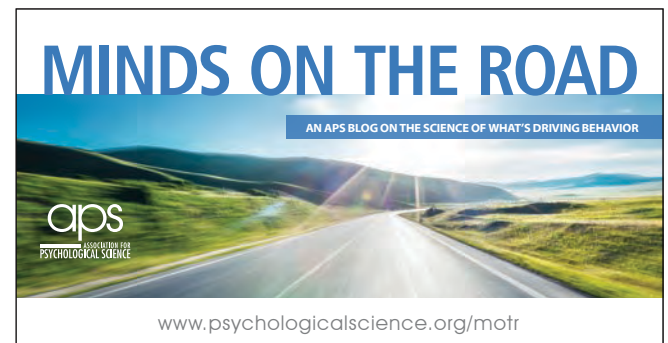

CONTINUING EDUCATION (CE) CREDITS

Earn the credits you need to keep current at the 31st APS Annual Convention. APS offers 7 programs approved for continuing education (CE) credits, sponsored by University of Pittsburgh Medical Center, Western Psychiatric Hospital. That's 9.5 hours of CE-approved programs, all included with your Convention registration. See below for a complete list of CE-qualifying programs.

THURSDAY | MAY 23

1:00 PM–2:20 PM

Wilson AB

Clinical Science Forum: The Rising Stars of Depression Research

1.5 CE Credits

CO-CHAIR: **Alan G. Kraut**, Psychological Clinical Science Accreditation System

CO-CHAIR: **Robert W. Levenson**, University of California, Berkeley and Psychological Clinical Science Accreditation System

CO-CHAIR: **David A. Sbarra**, The University of Arizona and Academy of Psychological Clinical Science

Presentations:

Joelle LeMoult, The University of British Columbia, Canada

Jessica L. Schleider, Stony Brook University, The State University of New York

Lisa R. Starr, University of Rochester

Anna Weinberg, McGill University, Canada

Timothy J. Strauman, Duke University

Minds for Business

aps
ASSOCIATION FOR
PSYCHOLOGICAL SCIENCE

A BLOG ON THE SCIENCE OF WORK AND LEADERSHIP

www.psychologicalscience.org/minds

3:00 PM–4:20 PM

Wilson AB

Clinical Science Forum: Cutting-Edge Training in Clinical Science

1.5 CE Credits

CO-CHAIR: **Alan G. Kraut**, Psychological Clinical Science Accreditation System

CO-CHAIR: **Robert W. Levenson**, University of California, Berkeley and Psychological Clinical Science Accreditation System

CO-CHAIR: **David A. Sbarra**, The University of Arizona and Academy of Psychological Clinical Science

Presentations:

Robert F. Simons, University of Delaware

Teresa A. Treat, University of Iowa

Gregory A. Miller, University of California, Los Angeles

Timothy J. Strauman, Duke University

Robert W. Levenson, University of California, Berkeley

June Gruber, University of Colorado Boulder

4:30 PM–5:50 PM

Wilson AB

Clinical Science Forum: New Developments in the Clinical Science of Behavior Change

1.5 CE Credits

CO-CHAIR: **Alan G. Kraut**, Psychological Clinical Science Accreditation System

CO-CHAIR: **Robert W. Levenson**, University of California, Berkeley and Psychological Clinical Science Accreditation System

CO-CHAIR: **David A. Sbarra**, The University of Arizona and Academy of Psychological Clinical Science

Presentations:

Lis Nielsen, National Institute on Aging

Alicia Meuret, Southern Methodist University

Kathleen M. Carroll, Yale University

Inbal Nahum-Shani, University of Michigan

CONTINUING EDUCATION (CE) CREDITS

FRIDAY | MAY 24

4:00 PM–4:50 PM

Washington 2

SSCP Presidential Address—From Empirically Supported to Global Impact: Takeaway Lessons From the Body Project

1 CE Credit

Carolyn B. Becker, Trinity University

5:00 PM – 5:50 PM

SSCP Distinguished Scientist Award Address: Prevention of Depression in Youth: Some Evidence for, but We Still Need More

1 CE Credit

Judy Garber, Vanderbilt University

More than 3,000 psychological scientists have joined the APS Wikipedia Initiative (APSWI).

Get Started With Your Class
www.psychologicalscience.org/apswi



SATURDAY | MAY 25

1:30 PM–2:50 PM

Maryland Suite AB

Large-Scale Collaborative Efforts Advancing Clinical Science Research

1.5 CE Credits

CHAIR: **Jennifer L. Tackett**, Northwestern University

Presentations:

Deanna M. Barch, Washington University in St. Louis

Bethany A. Teachman, University of Virginia

Marinus H. van Ijzendoorn, Erasmus University Rotterdam, Netherlands and University of Cambridge, United Kingdom

4:00 PM–5:20 PM

Maryland Suite AB

The Neurodevelopment of Affective and Motivated Behavior: Translating Between Basic and Clinical Neurodevelopment Science

1.5 CE Credits

CHAIR: **Deanna M. Barch**, Washington University in St. Louis

Presentations:

Leah H. Somerville, Harvard University

Susan Whitfield-Gabrieli, Massachusetts Institute of Technology

Deanna M. Barch, Washington University in St. Louis

Complimentary WiFi from APS



Network: **APS WiFi by SAGE**
Password: **SAGEPUBS**

GOVERNMENT AGENCIES AND SCIENCE POLICY

FRIDAY, MAY 24

10:30 AM–11:50 AM

Hoover

Judicial Applications of Psychological Science

CHAIR: **Robert Timothy Reagan**, Federal Judicial Center

DISCUSSANT: **Jeffrey J. Rachlinski**, Cornell University

Presentations:

David L. Faigman, University of California, Hastings

Jeremy Fogel, University of California, Berkeley

Avani Mehta Sood, University of California, Berkeley

SATURDAY, MAY 25

10:00 AM–11:50 AM

Thurgood Marshall Ballroom East

PSPI Symposium—Increasing Vaccination: Putting Psychological Science Into Action

CHAIR: **Valerie F. Reyna**, Cornell University

Presentations:

Noel T. Brewer, University of North Carolina at Chapel Hill

Gretchen B. Chapman, Carnegie Mellon University

William M. Klein, National Cancer Institute

Melinda Wharton, Centers for Disease Control and Prevention

1:00 PM–2:20 PM

Thurgood Marshall Ballroom East

How the U.S. Government Can Use Behavioral Insights to Improve Vaccination Rates

CHAIR: **Mary Steffel**, Office of Evaluation Sciences, U.S. General Services Administration, and Northeastern University

DISCUSSANT: **Gretchen B. Chapman**, Carnegie Mellon University

Presentations:

Kris-Stella Trump, Social Science Research Council

Mary Steffel, Office of Evaluation Sciences, U.S. General Services Administration and Northeastern University

Pompa Debroy, Office of Evaluation Sciences

David V. Yokum, Brown University

Gretchen B. Chapman, Carnegie Mellon University



Minds for Business

aps
ASSOCIATION FOR
PSYCHOLOGICAL SCIENCE

A BLOG ON THE SCIENCE OF WORK AND LEADERSHIP

www.psychologicalscience.org/minds



Follow us on Twitter
@psychscience
use #aps19dc and
join the conversation

GOVERNMENT AGENCIES AND SCIENCE POLICY

NATIONAL ACADEMIES OF SCIENCES, ENGINEERING, AND MEDICINE

FRIDAY, MAY 24

2:30 PM–3:20 PM

Delaware Suite A

How People Learn II: Learners, Contexts, and Cultures

CHAIR: **Margaret E. Beier**, Rice University

Presentations:

Robert L. Goldstone, Indiana University

Arthur C. Graesser, University of Memphis

Ruth Kanfer, The Georgia Institute of Technology

Zewelani N. Serpell, Virginia Commonwealth University

Sujeeta Bhatt, National Academies of Sciences, Engineering, and Medicine

Complimentary WiFi from APS



Network: **APS WiFi by SAGE**
Password: **SAGEPUBS**



Observer Daily

aps
CONVENTION 2019
NEWS COVERAGE

WASHINGTON D.C.
MAY 23-26, 2019

VIDEOS | PHOTOS
REPORTS | DAILY EMAIL UPDATES

31ST ANNUAL CONVENTION
ASSOCIATION FOR PSYCHOLOGICAL SCIENCE
WWW.PSYCHOLOGICALSCIENCE.ORG/CONVENTION

SATURDAY, MAY 25

11:30 AM–12:50 PM

Hoover

Overview of the National Academies Report on Reproducibility and Replicability in Science and Engineering with a Focus on How the Conclusions and Recommendations Relate to Research and Reporting in Psychological Science

Presentations:

Timothy Wilson, University of Virginia

Lorena Barba, George Washington University

Jennifer Heimberg, The National Academies of Sciences, Engineering, and Medicine

Wendy Wood, University of Southern California

2:30 PM–3:50 PM

Hoover

A Decadal Survey of Social and Behavioral Sciences: Applications to Intelligence Analysis

CO-CHAIR: **Sujeeta Bhatt**, National Academies of Sciences, Engineering, and Medicine

CO-CHAIR: **Alexandra Beatty**, National Academies of Sciences, Engineering, and Medicine

Presentations:

Kathleen Carley, Carnegie Mellon University

Noshir Contractor, SONIC Research Group

Jeffrey Taliaferro, Tufts University

Poster Storage

Storage for your poster while attending the APS Convention



APS offers complimentary poster storage, located just outside the APS Exhibit Hall on the Exhibition Level.

Thursday, May 23 – 8:00 AM – 9:30 PM
Friday, May 24 – 8:00 AM – 5:30 PM
Saturday, May 25 – 8:00 AM – 5:30 PM
Sunday, May 26 – 8:00 AM – 2:00 PM

GOVERNMENT AGENCIES AND SCIENCE POLICY

NATIONAL ENDOWMENT FOR THE ARTS

FRIDAY, MAY 24

4:00 PM–5:20 PM

Washington 5

Psychological Studies on the Relations Between the Arts, Health, and Social/Emotional Well-Being

CO-CHAIR: **Melissa M. Menzer**, National Endowment for the Arts

CO-CHAIR: **Sunil Iyengar**, National Endowment for the Arts

Presentations:

Melissa M. Menzer, National Endowment for the Arts

Sunil Iyengar, National Endowment for the Arts

Zorana Ivcevic, Yale University

Eliana Grossman, Yale University

Kimberly M. Sheridan, George Mason University

NATIONAL INSTITUTE OF MENTAL HEALTH RESEARCH DOMAIN CRITERIA (RDOC)

FRIDAY, MAY 24

2:30 PM–3:20 PM

Hoover

Ask Me Anything (AMA) Session on Research Domain Criteria (RDoC)

CHAIR: **Sarah Morris**, National Institute of Mental Health

Presentations:

Sarah Morris, National Institute of Mental Health

Jennifer Pacheco, National Institute of Mental Health

Uma Vaidyanathan, National Institute of Mental Health

NATIONAL SCIENCE FOUNDATION

FRIDAY, MAY 24

1:00 PM–1:50 PM

Hoover

Funding at the National Science Foundation: Increasing Your Chances of Success

CO-CHAIR: **Betty Tuller**, National Science Foundation

CO-CHAIR: **Larry Gottlob**, National Science Foundation

NATIONAL SCIENCE FOUNDATION AND INSTITUTE OF EDUCATION SCIENCES

FRIDAY, MAY 24

4:00 PM–5:20 PM

Hoover

Psychological Science and Education Research Funding Opportunities at NSF and IES

CHAIR: **Gregg E. A. Solomon**, National Science Foundation

DISCUSSANT: **Elizabeth Albro**, U.S. Department of Education

Presentations:

Kurt Thoroughman, National Science Foundation

Robert Ochsendorf, National Science Foundation

Erin J. Higgins, Institute of Education Sciences

NATIONAL INSTITUTE OF DENTAL AND CRANIOFACIAL RESEARCH

FRIDAY, MAY 24

1:00 PM–2:00 PM

APS Exhibit Hall

NIDCR/APS Building Bridges Poster Award Winners

Presentations:

Cecelia I. Nelson, West Virginia University

Amanda K. Crandall, University at Buffalo, The State University of New York

Stephanie C. Njoku, California State University, Los Angeles

Carolyn Amir, National Institutes of Health



GOVERNMENT AGENCIES AND SCIENCE POLICY

SCIENCE OF BEHAVIOR CHANGE INITIATIVE

FRIDAY, MAY 24

2:30 PM–4:20 PM

Washington 4

Mechanisms of Self-Regulation and Behavior Change

CO-CHAIR: **Lis Nielsen**, National Institute on Aging

CO-CHAIR: **Jennifer Sumner**, Columbia University Medical Center

Presentations:

Alison L. Miller, University of Michigan

Karolina Lempert, University of Pennsylvania

Patrick G. Bissett, Stanford University

Jeffrey Stein, Virginia Polytechnic Institute and State University

Karen Seymour, Johns Hopkins University

FRIDAY, MAY 24

4:30 PM–5:20 PM

Washington 4

How to Promote Lasting Change: A Round Table Discussion on the NIH Science of Behavior Change (SOBC) Common Fund Program

CO-CHAIR: **Lis Nielsen**, National Institute on Aging

CO-CHAIR: **Jennifer Sumner**, Columbia University Medical Center

Presentations:

Alison L. Miller, University of Michigan

Karolina Lempert, University of Pennsylvania

Patrick G. Bissett, Stanford University

Jeffrey Stein, Virginia Polytechnic Institute and State University

Karen Seymour, Johns Hopkins University

Jonathan W. King, National Institute on Aging

Merav Sabri, National Center for Complementary and Integrative Health

Janine Simmons, National Institute of Mental Health

Rebecca A. Ferrer, National Cancer Institute

THE LAB @ DC

THURSDAY, MAY 23

4:30 PM–5:50 PM

Hoover

History, Housing, and Homelessness: Applied Science in Washington, D.C.

CHAIR: **Sam Quinney**, The Lab @ DC

Presentations:

Ralph Ennis, Metropolitan Police Academy

Jessica Bress, Metropolitan Police Academy

Anita Ravishankar, Metropolitan Police Department

Kevin Wilson, The Lab @ DC

Melvin Evans, Metropolitan Police Academy

Dena Hasan, Department of Human Services

Sam Quinney, The Lab @ DC

Chrysanthi Hatzimasoura, The Lab @ DC

Nellie Moore, The Lab @ DC

Jenna Cevasco, Department of Human Services

Aurora Steinle, Office of the Deputy Mayor for Education

Complimentary WiFi from APS



Network: **APS WiFi by SAGE**
Password: **SAGEPUBS**

OPENING EVENTS

THURSDAY, MAY 23

Coffee Kickoff: 5:30 PM–6:00 PM | Marriott Ballroom Salon 1

Fred Kavli Keynote Address and Opening Ceremony

6:00 PM–7:30 PM | Marriott Ballroom Salons 2&3

Becoming Human: A Theory of Ontogeny



Michael Tomasello

Duke University and the Max Planck Institute for Evolutionary Anthropology, Germany

The Keynote Address is preceded by the presentation of awards.

Poster Session I

7:30 PM–8:30 PM | APS Exhibit Hall

Opening Reception

7:30 PM–9:00 PM | APS Exhibit Hall

APSSC Convention Kickoff and Student Social

9:00 PM–11:55 PM

Harry's Pub
Located in the Washington Marriott Wardman Park Hotel on the lobby level

Please remember to bring ID, as well as your APS Convention Badge.



2019 APS Convention App

- Search the Program
- Organize Your Schedule
- Find Speakers
- Locate Exhibitors
- Follow Conversations on Twitter
- View Convention Maps
- Get Convention Alerts

To download the App, search for "2019 APS Convention" in the App Store or get it from Google Play

Instagram.com/
PsychScience

#aps19dc
Twitter.com/PsychScience

YouTube
Youtube.com/
PsychologicalScience

Facebook.com/
PsychologicalScience

www.psychologicalscience.org/convention

DAILY HIGHLIGHTS

Registration

7:30 AM–9:00 PM

Lobby Level

Coffee Break

5:30 PM–6:00 PM

Marriott Ballroom Salon 1

Fred Kavli Keynote Address and Opening Ceremony—Becoming Human: A Theory of Ontogeny

6:00 PM–7:30 PM

Marriott Ballroom Salons 2 & 3

Opening Reception

7:30 PM–9:00 PM

APS Exhibit Hall

POSTER SESSIONS

Poster Storage

8:00 AM–9:30 PM

APS Exhibit Hall Atrium

Exhibits and Posters

7:30 PM–9:00 PM

APS Exhibit Hall

Poster Session I

7:30 PM–8:30 PM

APS Exhibit Hall

(Setup: 5:30 PM – 6:00 PM)

Teaching Institute

The 26th Annual APS-STP Teaching Institute will take place from 8:45 AM–6:00 PM. For more information please see page 95.

ACADEMY OF PSYCHOLOGICAL CLINICAL SCIENCE (APCS)

8:00 AM–12:00 PM

Thurgood Marshall Ballroom West

Meeting of the Academy of Psychological Clinical Science

WORKSHOP

9:00 AM–10:50 AM

Thurgood Marshall Ballroom North

Introduction to Multilevel Modeling

Jeremy Biesanz, University of British Columbia, Canada

Separate registration is required for this workshop, and space is limited. To register, go to the APS Registration Desk on the Lobby Level of the Washington Marriott Wardman Park Hotel.

AMERICAN COLLEGE OF PROFESSIONAL NEUROPSYCHOLOGY (ACPN)

9:00 AM–11:50 AM

Taft

ACPN Workshop: Introduction to Neuropsychological Assessment

Arthur MacNeill Horton Jr., American College of Professional Neuropsychology

WORKSHOP

9:00 AM–12:50 PM

Washington 3

Rethinking Statistics: A Gentle Introduction to Bayesian Statistics

Rens van de Schoot, Utrecht University, Netherlands

This workshop is co-sponsored by the Association for Psychological Science and the Society of Multivariate Experimental Psychology (SMEP). Separate registration is required for this workshop, and space is limited. To register, go to the APS Registration Desk on the Lobby Level of the Washington Marriott Wardman Park Hotel.



CLINICAL SCIENCE FORUM

Organized by The Psychological Clinical Science Accreditation System (PCSAS) and The Academy of Psychological Clinical Science (APCS).

THURSDAY, MAY 23

1:00 PM–2:20 PM Wilson AB

Clinical Science Forum: The Rising Stars of Depression Research

1.5 CE Credits

CO-CHAIR: **Alan G. Kraut**, Psychological Clinical Science Accreditation System

CO-CHAIR: **Robert W. Levenson**, University of California, Berkeley and Psychological Clinical Science Accreditation System

CO-CHAIR: **David A. Sbarra**, The University of Arizona and Academy of Psychological Clinical Science

Presentations:

Joelle LeMoult, The University of British Columbia, Canada

Jessica L. Schleider, Stony Brook University, The State University of New York

Lisa R. Starr, University of Rochester

Anna Weinberg, McGill University, Canada

Timothy J. Strauman, Duke University

2:30 PM–3:00 PM Wilson AB

Coffee Break

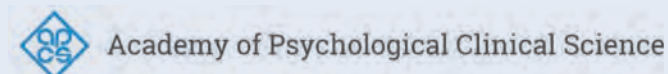

3:00 PM–4:20 PM Wilson AB

Clinical Science Forum: Cutting-Edge Training in Clinical Science

1.5 CE Credits

CO-CHAIR: **Alan G. Kraut**, Psychological Clinical Science Accreditation System

CO-CHAIR: **Robert W. Levenson**, University of California, Berkeley and Psychological Clinical Science Accreditation System

CO-CHAIR: **David A. Sbarra**, The University of Arizona and Academy of Psychological Clinical Science

Presentations:

Robert F. Simons, University of Delaware

Teresa A. Treat, University of Iowa

Gregory A. Miller, University of California, Los Angeles

Timothy J. Strauman, Duke University

Robert W. Levenson, University of California, Berkeley and Psychological Clinical Science Accreditation System

June Gruber, University of Colorado Boulder

4:30 PM–5:50 PM Wilson AB

Clinical Science Forum: New Developments in the Clinical Science of Behavior Change

1.5 CE Credits

CO-CHAIR: **Alan G. Kraut**, Psychological Clinical Science Accreditation System

CO-CHAIR: **Robert W. Levenson**, University of California, Berkeley and Psychological Clinical Science Accreditation System

CO-CHAIR: **David A. Sbarra**, The University of Arizona and Academy of Psychological Clinical Science

Presentations:

Lis Nielsen, National Institute on Aging

Alicia Meuret, Southern Methodist University

Kathleen M. Carroll, Yale University

Inbal Nahum-Shani, University of Michigan Workshop

WORKSHOP

9:00 AM–12:50 PM Washington 2

Statistical Analysis Using R: A Primer

Jeffrey R. Harring, University of Maryland, College Park

This workshop is co-sponsored by the Association for Psychological Science and the Society of Multivariate Experimental Psychology (SMEP). Separate registration is required for this workshop, and space is limited. To register, go to the APS Registration Desk on the Lobby Level of the Washington Marriott Wardman Park Hotel.

WORKSHOP

9:00 AM–12:50 PM Thurgood Marshall Ballroom East

The General Linear Model: A Flexible Tool for Analyzing Psychological Data

Patrick E. Shrout, New York University

Yasaman Ghodse-Elahi, New York University

Separate registration is required for this workshop, and space is limited. To register, go to the APS Registration Desk on the Lobby Level of the Washington Marriott Wardman Park Hotel.

Teaching Institute Poster Session

11:15 AM–12:15 PM
(SETUP: 10:00 AM–11:00 AM)
Hall B South



WORKSHOP

11:30 AM–2:20 PM Thurgood Marshall Ballroom North

Statistical Mediation Analysis With Repeated-Measures and Multilevel Data

Amanda K. Montoya, University of California, Los Angeles

Separate registration is required for this workshop, and space is limited. To register, go to the APS Registration Desk on the Lobby Level of the Washington Marriott Wardman Park Hotel.

AMERICAN COLLEGE OF PROFESSIONAL NEUROPSYCHOLOGY (ACPN)

1:30 PM–4:20 PM Taft

ACPN Workshop: Neuropsychology of Drug Abuse, Pathological Gambling and Sex Addiction

Arthur MacNeill Horton Jr., American College of Professional Neuropsychology

INVITED SYMPOSIUM

4:00 PM–5:20 PM Wilson C

Lessons From Revisiting the Marshmallow Test: Exploring the Connections Between Nonexperimental Research and Intervention Development

CHAIR: **Tyler Watts**, New York University

Presentations:

Tyler Watts, New York University

Drew H. Bailey, University of California, Irvine

Natalie Brito, New York University

K. Paige Harden, University of Texas at Austin

History, Housing, and Homelessness: Applied Science in Washington, DC

4:30 PM–5:50 PM Hoover

The Lab @ DC

CHAIR: **Sam Quinney**, The Lab @ DC

Presentations:

Ralph Ennis, Metropolitan Police Academy

Jessica Bress, Metropolitan Police Academy

Anita Ravishankar, Metropolitan Police Department

Kevin Wilson, The Lab @ DC

Melvin Evans, Metropolitan Police Academy

Dena Hasan, Department of Human Services

Sam Quinney, The Lab @ DC

Chrysanthi Hatzimasoura, The Lab @ DC

Nellie Moore, The Lab @ DC

Jenna Cevasco, Department of Human Services

Aurora Steinle, Office of the Deputy Mayor for Education

Join The Lab @ DC for a discussion of three ongoing, applied research projects in DC government: a police officer training program with the National Museum of African American History and Culture, a flexible rent subsidy that adjusts to the realities of income fluctuations, and transportation assistance for students experiencing homelessness to reduce absenteeism.

WORKSHOP

2:00 PM–4:50 PM

Washington 2

Preregistering Research Plans

D. Stephen Lindsay, University of Victoria, Canada

Daniel J. Simons, University of Illinois at Urbana-Champaign

Simine Vazire, University of California, Davis

David Mellor, Center for Open Science

Anna E. van't Veer, Methodology and Statistics, Leiden University, Netherlands

Katherine S. Corker, Grand Valley State University

Arthur "Skip" Lupia, University of Michigan and National Science Foundation

Separate registration is required for this workshop, and space is limited. To register, go to the APS Registration Desk on the Lobby Level of the Washington Marriott Wardman Park Hotel.

WORKSHOP

2:00 AM–5:50 PM

Coolidge

Advice for Making Your Research and Teaching More Efficient, Transparent and Impactful

Jay J. Van Bavel, New York University

Separate registration is required for this workshop, and space is limited. To register, go to the APS Registration Desk on the Lobby Level of the Washington Marriott Wardman Park Hotel.

WORKSHOP

2:00 PM–5:50 PM

Washington 3

Machine Learning for Psychologists: An Overview

Tal Yarkoni, University of Texas at Austin

This workshop is co-sponsored by the Association for Psychological Science and the Society of Multivariate Experimental Psychology (SMEP). Separate registration is required for this workshop, and space is limited. To register, go to the APS Registration Desk on the Lobby Level of the Washington Marriott Wardman Park Hotel.

Complimentary WiFi from APS



Network: **APS WiFi by SAGE**
Password: **SAGEPUBS**

WORKSHOP

3:00 PM–4:50 PM

Thurgood Marshall Ballroom West

The Potential Outcomes Approach to Causal Inference

David P. MacKinnon, Arizona State University, Tempe

This workshop is co-sponsored by the Association for Psychological Science and the Society of Multivariate Experimental Psychology (SMEP). Separate registration is required for this workshop, and space is limited. To register, go to the APS Registration Desk on the Lobby Level of the Washington Marriott Wardman Park Hotel.

WORKSHOP

3:00 PM–5:50 PM

Thurgood Marshall Ballroom East

Regression, Classification, and Clustering in Social Sciences

Irini Moustaki, London School of Economics and Political Science, United Kingdom

Separate registration is required for this workshop, and space is limited. To register, go to the APS Registration Desk on the Lobby Level of the Washington Marriott Wardman Park Hotel.

SPECIAL EVENT

5:00 PM–5:30 PM

Harding

APS Business Meeting

INVITED TALK

5:30 PM–5:55 PM

Wilson C

A New Approach to Eating-Disorder Classification: Using Empirical Methods to Delineate Diagnostic Dimensions and Inform Care



Kelsie Forbush

University of Kansas

Coffee Break

5:30 PM–6:00 PM

Marriott Ballroom Salon 1



FRED KAVLI KEYNOTE ADDRESS AND OPENING CEREMONY

6:00 PM–7:30 PM

Marriott Ballroom Salons 2 & 3

Becoming Human: A Theory of Ontogeny



Michael Tomasello

Duke University and Max Planck Institute for Evolutionary Anthropology, Germany

Over the last two decades, the speaker and his colleagues have documented many differences in the cognitive and social abilities of human children (of different ages) and their nearest great ape relatives. In this talk, the speaker attempts to bring these studies together into a coherent theory of the ontogeny of uniquely human cognition and sociality. For each of eight developmental pathways (social cognition, communication, cultural learning, cooperative thinking, collaboration, prosociality, social norms, moral identity), the presenter attempts to identify the processes of maturation, experience, and self-regulation that transform great ape ontogeny in general into human ontogeny in particular. For each pathway, the maturation of capacities of shared intentionality—in two steps, at 9 months and 3 years of age—make possible new kinds of sociocultural experiences, which, in combination with processes of executive self-regulation, then generate and shape the ontogeny of uniquely human psychology.

The Keynote Address is preceded by the presentation of awards.



Poster Session I

7:30 PM–8:30 PM
(SETUP: 5:30 PM – 6:00 PM)
APS Exhibit Hall



7:30 PM–9:00 PM

APS Exhibit Hall

Opening Reception

Join colleagues at the APS Opening Reception—an opportunity to renew old acquaintances and network with fellow attendees. Light hors d'oeuvres will be served.



APS STUDENT CAUCUS

9:00 PM–11:55 PM

Harry's Pub—Washington Marriott Wardman Park Hotel

APSSC Convention Kickoff and Student Social

The APS Student Caucus welcomes students and provides information about all of the great student events at the convention. Students will be able to relax in a casual environment and meet other students who share the same interests. The event will be held at Harry's Pub, located in the Washington Marriott Wardman Park. Remember to bring ID, as well as your APS Convention Badge. Please note that you must be at least 18 years old to attend this event.

Follow us on Twitter @psychscience



#aps19dc

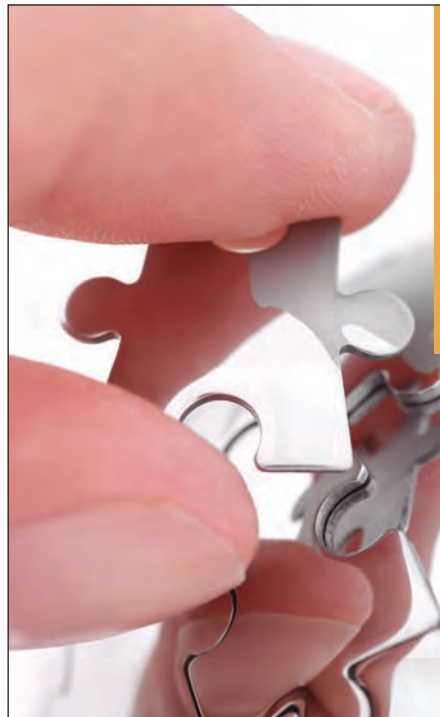

APS WIKIPEDIA INITIATIVE

More than 3,300 psychological scientists and their students have joined the **APS Wikipedia Initiative (APSWI)**.

Students are learning about scientific writing by improving Wikipedia articles about psychological science instead of writing traditional research papers.

Get Started With Your Class

For classroom resources, APS has partnered with the WikiEd Foundation. For more information, visit www.psychologicalscience.org/apswi

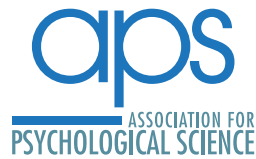

THE APS METHODOLOGY CENTER



Articles, tutorials, and other resources for enhancing research methods and practices

psychologicalscience.org/r/methodology



FRIDAY | MAY 24

FRIDAY

DAILY HIGHLIGHTS

Registration

7:30 AM–6:00 PM Lobby Level

Coffee Breaks

8:30 AM–9:00 AM APS Exhibit Hall

2:30 PM–3:00 PM APS Exhibit Hall

5:30 PM–6:00 PM Executive/State Corridor

Cross-Cutting Theme Program Psychological Science and Policy

9:00 AM–11:50 AM Thurgood Marshall Ballroom North

Cross-Cutting Theme Program Me, My Phone, and I

1:00 PM–3:50 PM Thurgood Marshall Ballroom North

Presidential Symposium—Psychological Science Overlaps the Arts

6:00 PM–7:30 PM Marriott Ballroom Salons 2 & 3

Friday Night Reception

7:30 PM–9:00 PM Marriott Ballroom Salon 1

POSTER SESSIONS

Poster Storage
8:00 AM–5:30 PM APS Exhibit Hall Atrium

Exhibits and Posters
8:30 AM–5:00 PM APS Exhibit Hall

Poster Session II
9:00 AM–10:00 AM APS Exhibit Hall
(Setup: 8:45 AM)

Poster Session III
10:30 AM–11:30 AM APS Exhibit Hall
(Setup: 10:15 AM)

Poster Session IV
1:00 PM–2:00 PM APS Exhibit Hall
(Setup: 12:45 PM)

Poster Session V
2:30 PM–3:30 PM APS Exhibit Hall
(Setup: 2:15 PM)

Poster Session VI
4:00 PM–5:00 PM APS Exhibit Hall
(Setup: 3:45 PM)

Complimentary WiFi from APS



Network: **APS WiFi by SAGE**
Password: **SAGEPUBS**



Follow us on Twitter [@psychscience](https://twitter.com/psychscience)



[#aps19dc](https://twitter.com/psychscience)

CROSS-CUTTING THEME

FRIDAY | MAY 24

9:00 AM–11:50 AM

Thurgood Marshall Ballroom North

Psychological Science and Policy

This Cross-Cutting Theme Program will highlight the work of leading psychological and behavioral scientists who have played influential roles in bringing scientific research to bear on environmental, health, nutrition, and education policy. An integrative panel discussion will critically examine strategies for bringing research findings to the attention of policy makers.

9:05 AM–9:25 AM

Strategic Science for Evidence-Based Food Policies

Christina A. Roberto, University of Pennsylvania

Tackling nutrition-related chronic diseases such as type 2 diabetes and cardiovascular disease across the globe will require a range of approaches, including major public policy changes. This talk will present an approach to research called Strategic Science, which is designed to bridge the scholarship-policy gap. The speaker will then provide examples of working with policy makers and influencers to design evidence-based food policies.

9:25 AM–9:45 AM

What Behavioral Change Research Counts? Evidence Requirements for Public Policy Implementation

Karina Davidson, The Feinstein Institute of Medical Research at Northwell Health

What kind of evidence is needed to support the adoption of behavior-change services by health-care organizations? This talk will provide an overview of the designs and outcomes needed to bring important behavior change research findings to the attention of policy makers, such as the U.S. Preventive Services Task Force.

9:45 AM–10:05 AM

Realizing the Mass Public Benefit of Evidence Based Psychological Therapies: Lessons from the English IAPT Program

David M. Clark, University of Oxford, United Kingdom

Psychological therapies have proven efficacy in depression and anxiety but are available only to a small number of people in most countries. The English Improving Access to Psychological Therapies (IAPT) program aims to greatly increase public availability of evidence-based psychotherapies, to capture the outcomes of everyone who is treated, and to place this information in the public domain. This will be a videotaped presentation.

10:05 AM–10:20 AM
Coffee Break

10:20 AM–10:40 AM

Giving the Future a Chance

Elke Weber, Princeton University

Psychological science provides valuable tools to design and implement more effective policy interventions, with a richer and more realistic understanding of human cognition and motivation and causal-process theories. The speaker provides examples from her work that show this in the context of correcting cognitive myopia and status-quo bias in environmental decisions.

10:40 AM–11:00 AM

Encouraging Pro-Environmental Actions

Linda Steg, University of Groningen, Netherlands

Many approaches to encourage pro-environmental behaviour target extrinsic motivation, by changing personal costs and benefits of targeted behaviour. The speaker will discuss whether and when such approaches can be effective, and why they are sometimes less effective than assumed. Next, factors and strategies that foster intrinsic motivation to act pro-environmentally consistently will be discussed.

11:00 AM–11:20 AM

Working with Federal and Local Governments in Policy Making

David V. Yokum, Brown University

It is easy to agree that policy should be evidence-based; delivering on that rhetoric can be the real challenge. The speaker, who has led applied research teams at the local, state, and federal levels, will provide examples and insights on how to execute rigorous research that also aligns with the messy bureaucratic and political realities of government.

11:20 AM–11:50 AM

Discussion

Psychological Science and Policy Theme Posters

(Poster Session IV)
1:00 PM–2:00 PM
(SETUP: 12:45 PM)

APS Exhibit Hall

Posters related to this Cross-Cutting Theme Program will be grouped together in this poster session.



Coffee Break

8:30 AM–9:00 AM
APS Exhibit Hall

Sponsored by



APS WILLIAM JAMES FELLOW AWARD ADDRESS

9:00 AM–9:50 AM

Marriott Ballroom Salon 3

Prisoners of Now: Prospection, Presentism, and the Allocator's Illusion

Daniel T. Gilbert
Harvard University

Our ability to imagine the future—what will happen and how we will feel about it—is new and susceptible to error. The most powerful source of error is our tendency to imagine the future through the lens of the present, which leads us to misunderstand ourselves and others.

PSI CHI DISTINGUISHED LECTURER

9:00 AM–9:50 AM

Washington 5

Psi Chi Distinguished Lecturer: How Culture Influences Our Emotions (and Why It Matters)

Jeanne L. Tsai
Stanford University

Although most people want to feel good, people differ in the specific positive states they value and ideally want to feel (what the speaker calls their “ideal affect”). In this talk, the speaker will describe a series of studies showing that: (1) how people want to feel differs from how they actually feel, (2) cultural factors shape how people want to feel even more than how they actually feel, and (3) these cultural differences in ideal affect have important implications for what people do, how they define health and well-being, and how they perceive and treat other people. Finally, the speaker will discuss how these cultural differences in ideal affect may play themselves out in clinics, corporations, and classrooms in multicultural societies like the United States.

APS STUDENT CAUCUS

9:00 AM–9:55 AM

Washington 3

The Naked Truth Part I: Getting Into Graduate School

Presentations:

Irina Kuzmich, Baruch College and The Graduate Center, City University of New York

Jamie Striler, University of Central Florida

Parco Sin, University of Guelph, Canada

Adam M. Smith, Auburn University

Viann N. Nguyen-Feng, University of Minnesota

Duygu Gulseren, Saint Mary's University

ENCORE!

9:00 AM–10:00 AM

APS Exhibit Hall Events Area



Inside the Psychologist's Studio: An Interview With Walter Mischel (video)

APS notes with great sadness the passing of APS Past-President Walter Mischel in September 2018.

Poster Session II

9:00 AM–10:00 AM
(SETUP: 8:45 AM)
APS Exhibit Hall

9:00 AM–10:20 AM

Virginia Suite B

Advanced Bayesian Methods in Popular Psychological Modeling

CHAIR: Xin Tong, University of Virginia

Presentations:

Qian Zhang, Florida State University

Robert G. Moulder, University of Virginia

Dingjing Shi, University of Virginia

Zijun Ke, Sun Yat-Sen University, China

Complimentary WiFi from APS

Network: APS WiFi by SAGE
Password: SAGEPUBS

9:00 AM–10:20 AM

Wilson A

Behavioral Avoidance and the Maintenance of Social Anxiety Disorder: Identifying Pathways Through Affect and Personality

CO-CHAIR: **Pallavi Aurora**, Kent State UniversityCO-CHAIR: **Karin G. Coifman**, Kent State University

Presentations:

Elizabeth Lewis, Louisiana State University**Pallavi Aurora**, Kent State University**Carol Lee**, University of Massachusetts Boston

9:00 AM–10:20 AM

Maryland Suite C

Beyond the Effortful Control of Emotion: Exploring Relatively Effortless and Implicit Routes to Emotion Regulation

CHAIR: **Ariana Orvell**, University of MichiganDISCUSSANT: **Jason S. Moser**, Michigan State University

Presentations:

Amanda Grenell, University of Minnesota**Ariana Orvell**, University of Michigan**Gal Sheppes**, Tel Aviv University, Israel**Sander Koole**, Vrije Universiteit Amsterdam, Netherlands

9:00 AM–10:20 AM

Harding

Brain and Body in Cognitive Effort

CHAIR: **Guido H.E. Gendolla**, University of Geneva, Switzerland

Presentations:

Remi Laurent Capa, Federal University of Toulouse, France**Guido H.E. Gendolla**, University of Geneva, Switzerland**Eliana Vassena**, Radboud University, Netherlands**Philip Gable**, The University of Alabama

9:00 AM–10:20 AM

Coolidge

Control, Ownership, and Territoriality

CHAIR: **Ryann Reynolds-McInay**, Oregon State University

Presentations:

Yasmine L. Konheim-Kalkstein, Mount Saint Mary College**Colleen P. Kirk**, New York Institute of Technology**Ryann Reynolds-McInay**, Oregon State University

9:00 AM–10:20 AM

Washington 6

Empathy Interventions: Who, What, When, and How?

CO-CHAIR: **Erika Weisz**, Harvard UniversityCO-CHAIR: **Kibby McMahon**, Duke University

Presentations:

Erika Weisz, Harvard University**Kibby McMahon**, Duke University**Sa-kiera T. J. Hudson**, Harvard University**James Dungan**, University of Chicago

9:00 AM–10:20 AM

Delaware Suite A

Four Motivational Interventions to Foster Persistence, Belonging, and Interdisciplinary Thinking in Science, Technology, Engineering, and Mathematics (STEM)

CHAIR: **Aneeta Rattan**, London Business School, United Kingdom

Presentations:

Judith M. Harackiewicz, University of Wisconsin–Madison**Aneeta Rattan**, London Business School, United Kingdom**Gregg Abe Muragishi**, Stanford University**Paul A. O'Keefe**, Yale-NUS College, Singapore

9:00 AM–10:20 AM

Maryland Suite B

Harnessing Big Data with the Help of the Cognitive Sciences

CHAIR: **Pamela Flattau**, PsySiP ProjectDISCUSSANT: **Frederick L. Oswald**, Rice University

Presentations:

Sara Kiesler, Carnegie Mellon University**Jennifer Hammock**, The Smithsonian Institution**Ashok Goel**, The Georgia Institute of Technology

9:00 AM–10:20 AM

Washington 1

How Power and Gender Promote Problematic Behaviors During Social Interactions

CHAIR: **Paula R. Pietromonaco**, University of Massachusetts Amherst

Presentations:

Melissa J. Williams, Emory University**Kimberly Rios**, Ohio University**Emily J. Cross**, University of Auckland, New Zealand**Paula R. Pietromonaco**, University of Massachusetts Amherst

9:00 AM–10:20 AM

Virginia Suite C

How We Reason About Innateness

CHAIR: **Iris Berent**, Northeastern University

Presentations:

Iris Berent, Northeastern University**Peter Carruthers**, University of Maryland**Lisa Feldman Barrett**, Northeastern University

INVITED SYMPOSIUM

9:00 AM–10:20 AM

Delaware Suite B

Neural Mechanisms for Shared Cognition and Joint Action

CHAIR: **Carsten K. W. de Dreu**, Leiden University, Netherlands

Presentations:

Natalie Sebanz, Central European University, Hungary**Uri Hasson**, Princeton University**Mariska E. Kret**, Leiden University, Netherlands**Ruth Feldman**, Interdisciplinary Center (IDC) Herzlia, Israel

9:00 AM–10:20 AM

Maryland Suite A

New Perspectives on Understanding and Improving Political Tolerance

CO-CHAIR: **Juliana Schroeder**, University of California, BerkeleyCO-CHAIR: **Kurt Gray**, University of North Carolina at Chapel Hill

Presentations:

Vivienne Badaan, New York University**William J. Brady**, New York University**Kurt Gray**, University of North Carolina at Chapel Hill**Juliana Schroeder**, University of California, Berkeley

9:00 AM–10:20 AM

Wilson B

Novel Insights Into Psychological Factors Contributing to the Development and Maintenance of Chronic Pain Across the Life-Span

CHAIR: **Ann Meulders**, Maastricht University, Netherlands and KU Leuven, Belgium

Presentations:

Laura Simons, Stanford University School of Medicine**Ann Meulders**, Maastricht University, Netherlands and KU Leuven, Belgium**Melanie Noel**, University of Calgary, Canada**Patrick Finan**, Johns Hopkins University School of Medicine

9:00 AM–10:20 AM

Washington 2

Nurture Through Nature: Integrated Ways of Understanding Self-Regulation in Youth

CO-CHAIR: **Zewelani N. Serpell**, Virginia Commonwealth UniversityCO-CHAIR: **Wendy L. Kliever**, Virginia Commonwealth University

Presentations:

David Sosnowski, Virginia Commonwealth University**Dustin Albert**, Bryn Mawr College**Tennisha N. Riley**, Indiana University

Poster Storage

Storage for your poster while attending the APS Convention



APS offers complimentary poster storage, located just outside the APS Exhibit Hall on the Exhibition Level.

Thursday, May 23 – 8:00 AM – 9:30 PM
 Friday, May 24 – 8:00 AM – 5:30 PM
 Saturday, May 25 – 8:00 AM – 5:30 PM
 Sunday, May 26 – 8:00 AM – 2:00 PM



9:00 AM–10:20 AM

Virginia Suite A

The Curse and Blessing of Being a Thinker (Versus Being a Doer)CHAIR: **Svetlana Komissarouk**, Columbia University**Presentations:****Catalina E. Kopetz**, Wayne State University**Dana Kanze**, Columbia Business School**Svetlana Komissarouk**, Columbia University

9:00 AM–10:20 AM

Wilson C

The Role of Decontextualized Talk in Children's Cognitive DevelopmentCO-CHAIR: **Rebecca Rose Frausel**, University of ChicagoCO-CHAIR: **Susan Goldin-Meadow**, The University of Chicago**Presentations:****Rebecca Rose Frausel**, University of Chicago**Kathryn A. Leech**, Harvard University**Ece Demir-Lira**, University of Iowa**Graciela Solis**, Loyola University Chicago**INVITED SYMPOSIUM**

9:00 AM–10:50 AM

Roosevelt 1

New Frontiers in Negative Affect: From Microcircuits in Mouse to Machine Learning-Derived Macrocircuits in HumansCO-CHAIR: **Christine L. Larson**, University of Wisconsin-MilwaukeeCO-CHAIR: **Alexander J. Shackman**, University of Maryland, College ParkDISCUSSANT: **Daniel S. Pine**, National Institute of Mental Health**Presentations:****Jonathan P. Fadok**, Tulane University**Alexander J. Shackman**, University of Maryland, College Park**Christine L. Larson**, University of Wisconsin-Milwaukee**Daniela Schiller**, Icahn School of Medicine at Mount Sinai**Luke J. Chang**, Dartmouth College**APS STUDENT CAUCUS**

10:00 AM–10:55 AM

Washington 3

The Naked Truth Part II: Surviving Graduate School**Presentations:****Vivienne Badaan**, New York University**Chenlu Gao**, Baylor University**Matthew Bahnson**, North Carolina State University**Ceren Sönmez**, Teachers College, Columbia University**ENCORE!**

10:00 AM–11:00 AM

APS Exhibit Hall Events Area

**Inside the Psychologist's Studio: An Interview With Annette Karmiloff-Smith (video)**

APS notes with great sadness the passing of APS Past-President Annette Karmiloff in December 2016.

INVITED ADDRESS

10:30 AM–11:20 AM

Delaware Suite B

Competition and Achievement Outcomes: A Hierarchical Motivational Analysis**Andrew Elliot**, University of Rochester**PSI BETA CAROL TRACY DISTINGUISHED LECTURE**

10:30 AM–11:20 AM

Washington 5

Psychology as a Branch of Neuropsychology**Antonio E. Puente**, University of North Carolina at Wilmington**APS JAMES MCKEEN CATTELL FELLOW AWARD ADDRESS**

10:30 AM–11:20 AM

Marriott Ballroom Salon 3

PTSD, Resilience, and Everything in Between: Mapping the Heterogeneity of Potential Trauma**George A. Bonanno**
Columbia University

Psychological trauma is typically conceptualized as the presence or absence of PTSD. Bonanno discusses how this binary approach fails to capture the true heterogeneity of trauma reactions. He then describes research that maps heterogeneity as trajectories of resilience, chronicity, and other patterns, as well as the factors that predict these patterns.

Poster Session III10:30 AM–11:30 AM
(SETUP: 10:15 AM)
APS Exhibit Hall

10:30 AM–11:50 AM

Virginia Suite B

A Multidimensional Analysis of Stress, Anxiety, and AttentionCHAIR: **Gillian Rinaldo**, Pawling High School, New York**Presentations:****Veronica Bucci**, Pawling High School, New York**Bryan Hodge**, Pawling High School, New York**Thayle Scarlet Reid-Hellberg**, Polycystic Ovarian Syndrome Awareness Association**Jacob B. Golodner**, Pawling High School, New YorkFollow us on Twitter
@psychscience
#aps19dc

10:30 AM–11:50 AM

Coolidge

Advances in Implicit Cognition: New Measures, Model Investigations, and Statistical Techniques.CHAIR: **Brian O'Shea**, Harvard University and University of Amsterdam, Netherlands**Presentations:****Adriaan Spruyt**, Ghent University, Belgium**Brian O'Shea**, Harvard University and University of Amsterdam, Netherlands**Franziska Meissner**, University of Jena, Germany**Tessa Charlesworth**, Harvard University

10:30 AM–11:50 AM

Maryland Suite A

Cognitive Flexibility: From Insight to ImpactCO-CHAIR: **John Kounios**, Drexel UniversityCO-CHAIR: **Evangelia G. Chrysikou**, Drexel University**Presentations:****John Kounios**, Drexel University**Darya L. Zabelina**, University of Arkansas**Evangelia G. Chrysikou**, Drexel University**John D. Medaglia**, Drexel University

10:30 AM–11:50 AM

Maryland Suite B

Delineating the Relationship Between Disgust and Political Conservatism: Examination of Its Underlying Mechanisms and Resulting ConsequencesCHAIR: **Xiaowen Xu**, The College of William & Mary**Presentations:****Hanah A. Chapman**, Brooklyn College, The City University of New York**Jeffrey S. Robinson**, University of Toronto, Canada**Natalie J. Shook**, West Virginia University**Xiaowen Xu**, The College of William & Mary

10:30 AM–11:50 AM

Delaware Suite A

Firearm Violence: New Findings and Their Implications for the Field of PsychologyCHAIR: **Linda A. Teplin**, Northwestern University Feinberg School of MedicineDISCUSSANT: **Howard Spivak**, National Institute of Justice**Presentations:****Jordan Beardslee**, Arizona State University**Katherine M. Keyes**, Columbia University**L. Rowell Huesmann**, The University of Michigan**Linda A. Teplin**, Northwestern University Feinberg School of Medicine

10:30 AM–11:50 AM

Virginia Suite A

Frequent Flyers: Psychiatric Inpatient Readmission within 30 DaysCHAIR: **Shani Habibi**, Mount St. Mary's University**Presentations:****Alyssa Lemus**, Mount St. Mary's University**Shani Habibi**, Mount St. Mary's University**Mikaela Vidmar-Perrins**, Mount St. Mary's University**Michael Giang**, California State Polytechnic University, Pomona

10:30 AM–11:50 AM

Wilson A

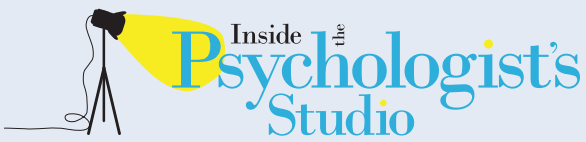
Increasing STEM Thinking in the Real WorldCO-CHAIR: **Caroline Morano**, University of DelawareCO-CHAIR: **Roberta M. Golinkoff**, University of Delaware**Presentations:****David H. Uttal**, Northwestern University**Erica L. Zippert**, Vanderbilt University**Molly Schlesinger**, Temple University**Caroline Morano**, University of Delaware

10:30 AM–11:50 AM Thurgood Marshall Ballroom South

Lee D. Ross
Stanford University

Lee D. Ross, one of the world's leading scientific authorities in the field of human inference, judgment, and decision-making will look back on his distinguished career in an interview with his former student, Swarthmore College Professor Andrew Ward. Be part of the live studio audience for this special event.

Seating will be 10:30 AM – 10:45 AM.
Doors will close at 10:45 AM.

This session will be recorded and made available online after the Convention at www.psychologicalscience.org/itps.

Judicial Applications of Psychological Science

10:30 AM–11:50 AM

Hoover

CHAIR: **Robert Timothy Reagan**, Federal Judicial CenterDISCUSSANT: **Jeffrey J. Rachlinski**, Cornell University**Presentations:****David L. Faigman**, University of California, Hastings**Jeremy Fogel**, University of California, Berkeley**Avani Mehta Sood**, University of California, Berkeley

Psychologists can study how judges think. Can judges embrace what psychologists learn? This panel of lawyers, one of whom is a judge and most of whom are psychologists, discusses possible successful impacts of psychological science on the law. Audience participation in the conversation is encouraged.



AN APS BLOG ON THE SCIENCE OF WHAT'S DRIVING BEHAVIOR

aps
ASSOCIATION FOR
PSYCHOLOGICAL SCIENCE

www.psychologicalscience.org/motr

10:30 AM–11:50 AM

Harding

Measuring Movements, Measuring Minds: How Body Movements Reveal Psychological Processes.CHAIR: **Hilmar Gero Zech**, Leiden University, NetherlandsDISCUSSANT: **Lotte F. van Dillen**, Leiden University, Netherlands**Presentations:****Marret Noordewier**, Leiden University, Netherlands**Hilmar Gero Zech**, Leiden University, Netherlands**Tehrim Yoon**, Johns Hopkins School of Medicine**Nikki Sullivan**, Duke University

10:30 AM–11:50 AM

Washington 2

New Directions on the Dark Side of Prosocial MotivationCO-CHAIR: **Edward P. Lemay Jr.**, University of Maryland, College ParkCO-CHAIR: **Joshua E. Ryan**, University of Maryland, College Park**Presentations:****Edward P. Lemay Jr.**, University of Maryland, College Park**Joshua E. Ryan**, University of Maryland, College Park**Alison Martingano**, The New School for Social Research**Mary Steffel**, Northeastern University and Office of Evaluation Sciences, U.S. General Services Administration

10:30 AM–11:50 AM

Wilson B

Prospection and Psychopathology: Advances in Basic Research and Transdiagnostic InterventionCHAIR: **Jeremy W. Eberle**, University of VirginiaDISCUSSANT: **Karl K. Szpunar**, University of Illinois at Chicago**Presentations:****Julie L. Ji**, University of Western Australia**Reuma Gadassi-Polack**, Yale University**Nauder Namaky**, University of Virginia**Jeremy W. Eberle**, University of Virginia

10:30 AM–11:50 AM

Washington 6

Psychological Foundations of Social Group CategorizationCO-CHAIR: **Mina Cikara**, Harvard UniversityCO-CHAIR: **Tatiana Lau**, Harvard University**Presentations:****Isobel Heck**, Cornell University**Nicholas Rule**, University of Toronto, Canada**Ryan M. Stoller**, New York University**Tatiana Lau**, Harvard University

10:30 AM–11:50 AM

Virginia Suite C

Risks of Default Priors in Bayesian Structural Equation Models with Small Samples and Two Approaches on How to Avoid Those RisksCHAIR: **Rens van de Schoot**, Utrecht University, NetherlandsDISCUSSANT: **Sarah Depaoli**, University of California, Merced**Presentations:****Sanne Smid**, Utrecht University, Netherlands**Sonja D. Winter**, University of California, Merced**Duco Veen**, Utrecht University, Netherlands**Haiyan Liu**, University of California, Merced

10:30 AM–11:50 AM

Washington 1

The Interplay Between Sleep and Emotion Regulation Across the Life-SpanCHAIR: **Christopher Summers**, Kent State UniversityDISCUSSANT: **Peter L. Franzen**, University of Pittsburgh**Presentations:****Christopher Summers**, Kent State University**Candice A. Alfano**, University of Houston**Cara Palmer**, Montana State University**Mai ten Brink**, Stanford University

10:30 AM–11:50 AM

Maryland Suite C

The Network Structure of Psychological Science: History, Subfields, and Borderlands

CHAIR: **Kevin Lanning**, Wilkes Honors College at Florida Atlantic University

Presentations:

Kevin Lanning, Wilkes Honors College at Florida Atlantic University

Gregory D. Webster, University of Florida

Gregg E. A. Solomon, National Science Foundation

Christopher Green, York University, Canada

10:30 AM–11:50 AM

Wilson C

Why Me? A Search for Contributors and Mechanisms of Depression Risk and Successful Recovery Across Adolescence and Adulthood

CHAIR: **Ilya Yaroslavsky**, Cleveland State University

Presentations:

Xiao Yang, University of Pittsburgh School of Medicine

Ilya Yaroslavsky, Cleveland State University

Jutta Joormann, Yale University

Jonathan A. Rottenberg, University of South Florida

APS STUDENT CAUCUS

11:00 AM–11:55 AM

Washington 3

The Naked Truth Part III: Navigating the Job Market After Graduate School

Presentations:

Elisa Di Rosa, Washington University in St. Louis

Kelsie Forbush, University of Kansas

Catherine Hartley, New York University

Jeffrey M. Girard, Carnegie Mellon University

WORLD PREMIERE!

11:00 AM–12:00 PM

APS Exhibit Hall Events Area



Inside the Psychologist's Studio: An Interview With Henry L. "Roddy" Roediger, III (video)

APS STUDENT CAUCUS

12:00 PM–12:55 PM

Washington 3

The Naked Truth Part IV: You're Working Where?

Presentations:

Emily Hanson, Washington University in St. Louis

Natasha Thalla, Facebook

Joel Dubenitz, U.S. Department of Health and Human Services

William M. Klein, National Cancer Institute

ENCORE!

12:00 PM–1:00 PM

APS Exhibit Hall Events Area



Inside the Psychologist's Studio: An Interview With Steven Pinker (video)

INVITED SYMPOSIUM

12:30 PM–2:20 PM

Delaware Suite B

Work, Life, and Balance: Perspectives from Across the Life-Span

Presentations:

Jamie Ladge, Northeastern University

Dorien Kooij, Tilburg University, Netherlands

Cassandra Adiba Okechukwu, Harvard University and MITRE

Ellen E. Kossek, Purdue University

Laura L. Carstensen, Stanford University

APS STUDENT CAUCUS

1:00 PM–1:30 PM

Taft

Campus Representatives Meeting

Complimentary
WiFi from APS



Network: **APS WiFi by SAGE**
Password: **SAGEPUBS**

CROSS-CUTTING THEME

FRIDAY | MAY 24

1:00 PM–3:20 PM

Thurgood Marshall Ballroom North

Me, My Phone, and I

Smartphone technology has integrated every aspect of our lives. This technology broadens our abilities to communicate and organize, but all technologies have associated costs. This cross-cutting theme program explores the impact of smartphone use, discussing both the benefits and downsides for ourselves and our relationships.

1:05 PM–1:35 PM

The Neuronal Basis of Touchscreen Smart Phone Interactions

Arko Ghosh, Leiden University, Netherlands

The tasks typically used to study the brain are fundamentally different from day-to-day behavior. This gap can be bridged by combining direct neuronal measurements – from within and outside of the laboratory – with the rich behavior recorded on a smart phone to unravel brain plasticity, action control, and neuronal dysfunctions.

1:35 PM–2:05 PM

Charting the Uncharted: How Do Online Social Networks Influence People's Emotional Lives?

Ethan F. Kross, University of Michigan

Within a relatively short time span, online social networks have rapidly changed the way people interact, providing new opportunities to study socio-emotional dynamics. This talk will review findings from a multi-method program of research that examines how interacting with these networks influences people's emotional lives, focusing specifically on Facebook.

2:05 PM–2:20 PM

Coffee Break



2:20 PM–2:50 PM

Don't Just Blame the Machines: Digital Technology, Parenting, and Youth Mental Health

Tracy A. Dennis-Tiway, Hunter College, The City University of New York

Mental health problems among youth are on the rise. Many have argued that these trends are the direct result of the incursion of digital technology into our daily lives, including the parent-child relationship, but evidence suggests a more complex story. The speaker will present research addressing these complexities and outline an agenda for future research.

2:50 PM–3:20 PM

Discussion

Me, My Phone, and I Theme Posters

(Poster Session II)
9:00 AM–10:00 AM
(SETUP: 8:45 PM)

APS Exhibit Hall



Posters related to this Cross-Cutting Theme Program will be grouped together in this poster session.

Poster Storage

Storage for your poster while attending the APS Convention



APS offers complimentary poster storage, located just outside the APS Exhibit Hall on the Exhibition Level.

Thursday, May 23 – 8:00 AM – 9:30 PM
Friday, May 24 – 8:00 AM – 5:30 PM
Saturday, May 25 – 8:00 AM – 5:30 PM
Sunday, May 26 – 8:00 AM – 2:00 PM

Funding at the National Science Foundation: Increasing Your Chances of Success

1:00 PM–1:50 PM

Hoover

National Science Foundation

CO-CHAIR: **Betty Tuller**, National Science FoundationCO-CHAIR: **Larry Gottlob**, National Science Foundation

NSF opportunities change all the time! Come hear the latest and get your questions answered.

APS WILLIAM JAMES FELLOW AWARD ADDRESS

1:00 PM–1:50 PM

Marriott Ballroom Salon 3

Taking James Seriously: The Implications of Multiple Memory Systems



Lynn Nadel

The University of Arizona

Multiple memory systems can have diverse developmental trajectories. The hippocampus matures postnatally in most species, which has important consequences for memory and cognitive development. What does it mean to start life with a developing but not yet functioning hippocampus, perhaps uniquely susceptible to impacts of experience early in life?

ENCORE!

1:00 PM–2:00 PM

APS Exhibit Hall Events Area



Inside the Psychologist's Studio: An Interview With Elizabeth F. Loftus (video)

NIDCR/APS Building Bridges Poster Award Winners

1:00 PM–2:00 PM

APS Exhibit Hall

National Institute of Dental and Craniofacial Research

Presentations:

Cecelia I. Nelson, West Virginia University**Amanda K. Crandall**, University at Buffalo, The State University of New York**Stephanie C. Njoku**, California State University, Los Angeles**Carolyn Amir**, National Institutes of Health

The National Institute of Dental and Craniofacial Research (NIDCR) at the National Institutes of Health (NIH) has partnered with APS to honor four poster submissions with the Building Bridges award. These awards are meant to build bridges between research in psychological science and researchers in oral health. Please visit the NIDCR website for a brief overview of the importance of psychological science in overcoming challenges in oral health: <https://www.nidcr.nih.gov>. The recipients of the Building Bridges award will present their research in Poster Session IV on boards 145-148.

Poster Session IV

1:00 PM–2:00 PM
(SETUP: 12:45 PM)
APS Exhibit Hall

PSI CHI

1:00 PM–2:20 PM

Washington 5

Advancing Diversity, Social Justice, and Sustainability in Research and Publication

CHAIR: **Debi Brannan**, Western Oregon University

Presentations:

Jon E. Grahe, Pacific Lutheran University**Daniel P. Corts**, Augustana College**Ethan A. McMahan**, Western Oregon University**Debi Brannan**, Western Oregon University

1:00 PM–2:20 PM

Virginia Suite C

Giving Versus Withholding Benevolence: Examining People's Decisions to Engage in or Withhold Prosocial Affiliative Behaviors

CHAIR: **Mark Snyder**, University of Minnesota

Presentations:

Patrick Dwyer, Indiana University**Hyun Euh**, University of Minnesota**Keven Joyal-Desmarais**, University of Minnesota**Daniel Lim**, Pennsylvania State University

1:00 PM–2:20 PM

Washington 2

Global Mental Health and Substance Use: Considerations Regarding the Prevalence, Assessment and Treatment of Substance Use Disorders in Low- and Middle-Income Countries

CHAIR: **Sagal Ahmed**, Fordham UniversityDISCUSSANT: **Andrew Rasmussen**, Fordham University

Presentations:

Samantha Colledge, National Drug and Alcohol Research Centre, University of New South Wales, Australia**Claire Greene**, Department of Psychiatry, Columbia University & New York State Psychiatric Institute**Sagal Ahmed**, Fordham University**Joao Ricardo Nickenig Vissoci**, Duke University

1:00 PM–2:20 PM

Maryland Suite B

How Psychosocial Risk and Protective Factors Contribute to Suicide Among Youth and Young Adults

CO-CHAIR: **Laura C. Wilson**, University of Mary WashingtonCO-CHAIR: **Amie Newins**, University of Central FloridaDISCUSSANT: **Maria Fraire**, McLean Hospital/Franciscan Children's, Harvard Medical School

Presentations:

Laura C. Wilson, University of Mary Washington**Amie Newins**, University of Central Florida**Michelle Patriquin**, The Menninger Clinic and Baylor College of Medicine

1:00 PM–2:20 PM

Coolidge

Increasing Help-Seeking Among People with Depressive Symptomatology Through Self-Distancing and Positive Emotions

CHAIR: **Jason T. Siegel**, Claremont Graduate University

Presentations:

Sara Hollar, Claremont Graduate University**Tasha Straszewski**, Claremont Graduate University**Jason T. Siegel**, Claremont Graduate University

INVITED SYMPOSIUM

1:00 PM–2:20 PM

Delaware Suite A

Novel Analytic Approaches to Clinical Science Data Over Time

CHAIR: **Michael N. Hallquist**, The Pennsylvania State UniversityDISCUSSANT: **Daniel S. Pine**, National Institute of Mental Health

Presentations:

Carissa Low, The University of Pittsburgh**Michael N. Hallquist**, The Pennsylvania State University**Egon Dejonckheere**, Katholieke Universiteit Leuven, Belgium**Merijn Mestdagh**, Katholieke Universiteit Leuven, Belgium**Matthew G. Barstead**, University of Maryland, College Park

1:00 PM–2:20 PM

Wilson A

Novel Insights Into the Learning Mechanisms of Generalized Avoidance Behavior

CO-CHAIR: **Tom Smeets**, Tilburg University, Netherlands and Maastricht University, NetherlandsCO-CHAIR: **Iris M. Engelhard**, Utrecht University, Netherlands

Presentations:

Shmuel M. Lissek, University of Minnesota-Twin Cities**Iris M. Engelhard**, Utrecht University, Netherlands**Ann Meulders**, Maastricht University, Netherlands**Tom Smeets**, Tilburg University, Netherlands and Maastricht University, Netherlands

1:00 PM–2:20 PM

Washington 1

Psychology of Sustainability: A Multilevel PerspectiveCHAIR: **Kimin Eom**, Singapore Management University
DISCUSSANT: **Adam R. Pearson**, Pomona College**Presentations:****Nathaniel Geiger**, Indiana University, Bloomington
Jennifer Cole, University of Colorado, Boulder
Kimin Eom, Singapore Management University

1:00 PM–2:20 PM

Maryland Suite A

Recent Advances in the Use of Modeling to Explain and Predict Psychological Phenomena: Examples from Social, Health, and Clinical PsychologyCHAIR: **Eiko I. Fried**, Leiden University, Netherlands
DISCUSSANT: **Tal Yarkoni**, University of Texas at Austin**Presentations:****Donald Robinaugh**, Harvard Medical School
Jonas Dalege, University of Amsterdam, Netherlands
Aaron Fisher, University of California, Berkeley
Zachary Cohen, University of Colorado Boulder

1:00 PM–2:20 PM

Virginia Suite B

Regulating Emotions Effectively: New Approaches to Understanding Effects of Time, Person, and DevelopmentCO-CHAIR: **Katharine E. Daniel**, University of Virginia
CO-CHAIR: **Miranda L. Beltzer**, University of Virginia
DISCUSSANT: **Kristen A. Lindquist**, University of North Carolina at Chapel Hill**Presentations:****Lisa R. Starr**, University of Rochester
Fallon R. Goodman, George Mason University and McLean Hospital/Harvard Medical School
Katharine E. Daniel, University of Virginia
Miranda L. Beltzer, University of Virginia

1:00 PM–2:20 PM

Harding

Resilience and Well-Being in the College Years: Perspectives from Developmental, Social, and Health PsychologyCO-CHAIR: **Molly S. Weeks**, Duke University
CO-CHAIR: **Timothy J. Strauman**, Duke University**Presentations:****Molly S. Weeks**, Duke University
Keyu Wu, Furman University
Hannah Moshontz, Duke University
Debra F. Terrell, Johnson C. Smith University

1:00 PM–2:20 PM

Washington 6

Social Computations: Applying Reinforcement Learning Models to Understand Social BehaviorCHAIR: **Michael Rojek Giffin**, Leiden University, Netherlands**Presentations:****Björn R. Lindström**, University of Amsterdam, Netherlands and Karolinska Institute, Sweden
Philip Pärnamets, Karolinska Institute, Sweden
Indrajeet Patil, Harvard University
Michael Rojek Giffin, Leiden University, Netherlands

1:00 PM–2:20 PM

Maryland Suite C

Social Identity Threat Across the Life-Span: Novel Methods and PopulationsCO-CHAIR: **Deborah Wu**, University of Massachusetts Amherst
CO-CHAIR: **Nilanjana Dasgupta**, University of Massachusetts Amherst**Presentations:****Deborah Wu**, University of Massachusetts Amherst
Chad Forbes, University of Delaware
Judith M. Harackiewicz, University of Wisconsin–Madison
Tara Mandalaywala, University of Massachusetts Amherst

1:00 PM–2:20 PM

Wilson B

The Psychology of Vegetarianism: Considering the Roles of Identity, Gender, and MoralityCHAIR: **Daniel L. Rosenfeld**, University of California, Los Angeles**Presentations:****Charlotte De Backer**, University of Antwerp, Belgium
Liselot Hudders, Ghent University, Belgium
Jared Piazza, Lancaster University, United Kingdom
Daniel L. Rosenfeld, University of California, Los Angeles

1:00 PM–2:20 PM

Virginia Suite A

Using a Mixed-Methods Approach to Develop and Test ScalesCO-CHAIR: **Katherine Marie Aguirre**, Texas Tech University Health Science Center El Paso
CO-CHAIR: **Oswaldo F. Morera**, University of Texas at El Paso**Presentations:****Nazanin Heydarian**, University of Texas at Austin
Allyson Sue Hughes, T1D Exchange
Scott David Frankowski, Midwestern State University

1:00 PM–2:20 PM

Wilson C

Using Implicit Measures in the Scientific Study of ReligionCHAIR: **Robert Malcolm Ross**, Royal Holloway, University of London, United Kingdom
DISCUSSANT: **Tania Lombrozo**, Princeton University**Presentations:****Robert Malcolm Ross**, Royal Holloway, University of London, United Kingdom
Uffe Schjoedt, University of Aarhus, Denmark
Michiel van Elk, University of Amsterdam, Netherlands
Michael Brownstein, City University of New York**SPECIAL EVENT**

2:30 PM–2:55 PM

APS Exhibit Hall Events Area

Bring Your Psychology Course to Life with Active Learning**Anna Villanueva**, Top Hat**Coffee Break**2:30 PM–3:00 PM
APS Exhibit Hall**SPECIAL EVENT**

2:30 PM–3:00 PM

APS Membership Booth
Number 309- APS Exhibit Hall**Meet the Author: Barbara Tversky****Barbara Tversky**, Stanford University and Teachers College, Columbia UniversityAPS President Barbara Tversky will sign copies of her book, *Mind in Motion: How Action Shapes Thought*.**Ask Me Anything (AMA) Session on Research Domain Criteria (RDoC)**

2:30 PM–3:20 PM

Hoover

National Institute of Mental Health Research Domain Criteria (RDoC)CHAIR: **Sarah Morris**, National Institute of Mental Health**Presentations:****Sarah Morris**, National Institute of Mental Health
Jennifer Pacheco, National Institute of Mental Health
Uma Vaidyanathan, National Institute of Mental Health

In this AMA, we encourage attendees to bring any questions they may have about the National Institute of Mental Health's RDoC initiative. We will open with a brief introduction to RDoC, and provide updates on its current status. The rest of the session will be devoted to Q&As.

Follow us on Twitter @psychscience



#aps19dc

APS-DAVID MYERS DISTINGUISHED LECTURE ON THE SCIENCE AND CRAFT OF TEACHING PSYCHOLOGICAL SCIENCE

2:30 PM–3:20 PM

Marriott Ballroom Salon 3

Leading Students Toward Contribution to Society

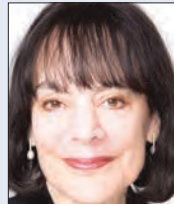

Carol S. Dweck
Stanford University

How can we use the teaching of psychological science to encourage contributions to society? Dweck describes how her undergraduate course, while teaching content and methods, supports students to move away from competition and toward contribution, to do unusual and courageous things to become the person who will make their contribution, and to prepare for the inevitable struggles they will face on their path.

How People Learn II: Learners, Contexts, and Cultures

2:30 PM–3:20 PM

Delaware Suite A

National Academies of Sciences, Engineering, and Medicine

CHAIR: **Margaret E. Beier**, Rice University

Presentations:

Robert L. Goldstone, Indiana University**Arthur C. Graesser**, University of Memphis**Ruth Kanfer**, The Georgia Institute of Technology**Zewelani N. Serpell**, Virginia Commonwealth University**Sujeeta Bhatt**, National Academies of Sciences, Engineering, and Medicine

In October 2018, the National Academies of Sciences, Engineering, and Medicine released *How People Learn II: Learners, Contexts, and Cultures*, which expands on the popular report, *How People Learn: Brain, Mind, Experience, and School (2000)*. The 2018 report considers lifespan learning from before kindergarten throughout the lifespan, and specifies directions for strategic investments in research and development to promote the knowledge, training, and technologies to support learning in today's world. In this panel, five experts from the committee along with a representative from the National Academies of Sciences, Engineering, and Medicine will discuss the report's contribution and practical use from the viewpoint of their specific discipline.

Poster Session V

2:30 PM–3:30 PM
(SETUP: 2:15 PM)
APS Exhibit Hall

2:30 PM–3:50 PM

Virginia Suite A

A New Gun-Attitude Measure: Development, Validation, and Evaluation with Community and Veteran Samples

CHAIR: **Joseph Constans**, Southeastern Louisiana Veterans Healthcare SystemDISCUSSANT: **Tara E. Galovski**, Women's Health Sciences Division, National Center for PTSD

Presentations:

Rachel Wamser, University of Missouri, St. Louis**Amanda Raines**, Southeast Louisiana Veterans Health Care System**John Nanney**, University of Missouri, St. Louis

2:30 PM–3:50 PM

Virginia Suite C

Applying Machine Learning and Related Technologies to Decode In-Session Emotional Processes and Personalize Treatment Recommendations

CHAIR: **Matthew W. Southward**, The Ohio State UniversityDISCUSSANT: **Theodore P. Beauchaine**, The Ohio State University

Presentations:

Christian Webb, McLean Hospital**Michael Tanana**, University of Utah**Nathaniel Haines**, The Ohio State University

Poster Storage

Storage for your poster while attending the APS Convention



APS offers complimentary poster storage, located just outside the APS Exhibit Hall on the Exhibition Level.

Thursday, May 23 – 8:00 AM – 9:30 PM
Friday, May 24 – 8:00 AM – 5:30 PM
Saturday, May 25 – 8:00 AM – 5:30 PM
Sunday, May 26 – 8:00 AM – 2:00 PM

PSI CHI

2:30 PM–3:50 PM

Washington 5

Cultural Adaptations in Evidence-Based Practice: Recent Advances and Next Steps

CHAIR: **Melanie M. Domenech Rodriguez**, Utah State University

Presentations:

Melanie M. Domenech Rodriguez, Utah State University**Joseph P. Gone**, Harvard University**Guillermo Bernal**, University of Puerto Rico, Río Piedras**Cristina Adamés**, University of Puerto Rico, Río Piedras

2:30 PM–3:50 PM

Wilson A

Daily Emotional Dynamics and Transdiagnostic Clinical Outcomes: Leveraging Ecological Momentary Assessment in Psychopathology Research

CHAIR: **Lisa R. Starr**, University of RochesterDISCUSSANT: **Inez Myin-Germeys**, Katholieke Universiteit Leuven, Belgium

Presentations:

Kayla D. Skinner, Eastern Virginia Medical School and University of Arkansas**Lisa R. Starr**, University of Rochester**Vera Vine**, University of Pittsburgh**Blair E. Wisco**, University of North Carolina at Greensboro

2:30 PM–3:50 PM

Maryland Suite B

Emerging Conceptions on Effort: Resources, Resource Perceptions, and Subjective Experience

CHAIR: **Nicolas Silvestrini**, University of Geneva, Switzerland

Presentations:

Rex A. Wright, University of North Texas**Irena Domachowska**, Technische Universität Dresden, Germany**Nicolas Silvestrini**, University of Geneva, Switzerland**Brandon J. Schmeichel**, Texas A&M University

SOCIETY FOR A SCIENCE OF CLINICAL PSYCHOLOGY (SSCP)

2:30 PM–3:50 PM

Washington 2

Enhancing the Clinical Training Toolkit: Training Today for the Psychologists of Tomorrow

CHAIR: **Alexandra J. Werntz**, University of Virginia

Presentations:

Bethany A. Teachman, University of Virginia**Stacy Frazier**, Florida International University**Jason Washburn**, Northwestern University**Eric Youngstrom**, The University of North Carolina at Chapel Hill**David A. Sbarra**, The University of Arizona

2:30 PM–3:50 PM

Washington 6

Expectations in Context: The Role of Social Factors in Health-Care Treatments

CO-CHAIR: **Luke J. Chang**, Dartmouth CollegeCO-CHAIR: **Pin-Hao Andy Chen**, Dartmouth College

Presentations:

Pin-Hao Andy Chen, Dartmouth College**Dan-Mikael Ellingsen**, Harvard Medical School and University of Oslo, Norway**Elizabeth A. Necka**, National Institutes of Health

APS STUDENT CAUCUS

2:30 PM–3:50 PM

Washington 3

How to Get Published: Guidance From Journal Editors

Presentations:

Paul Frick, Louisiana State University**Lisa L. Harlow**, University of Rhode Island

Complimentary WiFi from APS



Network: **APS WiFi by SAGE**
Password: **SAGEPUBS**

2:30 PM–3:50 PM

Coolidge

Intervention Approaches for Genetic Counseling and Testing in Underserved Ethnically/Racially Diverse Minority Populations

CHAIR: **Kristi D. Graves**, Georgetown University

Presentations:

Valerie F. Reyna, Cornell University**Vanessa B. Sheppard**, Virginia Commonwealth University**Alejandra Hurtado de Mendoza**, Georgetown University

2:30 PM–3:50 PM

Harding

Mechanical Turk and Online Panels: Complementary Sources of Online Research Participants

CHAIR: **Leib Litman**, TurkPrime

Presentations:

Aaron J. Moss, Tulane University**Richa Gautam**, TurkPrime and Vassar College**Leib Litman**, TurkPrime**Cheskie Rosenzweig**, Columbia University and Harvard University

2:30 PM–3:50 PM

Wilson B

Modeling the Dynamics of Rapid Social Change

CO-CHAIR: **Stephen J. Read**, University of Southern CaliforniaCO-CHAIR: **Robin R. Vallacher**, Florida Atlantic University

Presentations:

Jiin Jung, Claremont Graduate University**Robert J. MacCoun**, Stanford Law School**Michele Gelfand**, University of Maryland, College Park**Andrzej Nowak**, Warsaw University, Poland

INVITED SYMPOSIUM

2:30 PM–3:50 PM

Delaware Suite B

Shame—Is It Good, Bad, or Merely Ugly?

CHAIR: **Jessica L. Tracy**, University of British Columbia, Canada

Presentations:

June P. Tangney, George Mason University**Colin Wayne Leach**, Columbia University and Barnard College**Ilona E. de Hooge**, Wageningen University, Netherlands**Toni M. Schmader**, The University of British Columbia, Canada

2:30 PM–3:50 PM

Maryland Suite A

Testing the Validity of Self-Reported Posttraumatic Growth: What Does Perceived Growth Really Mean?

CHAIR: **Crystal L. Park**, University of ConnecticutDISCUSSANT: **Adriel Boals**, University of North Texas

Presentations:

Crystal L. Park, University of Connecticut**William J. Chopik**, Michigan State University**Brian Hall**, University of Macau, Macao

2:30 PM–3:50 PM

Washington 1

The Devil in the Details: Challenges of Using Social-Norm Interventions as Policy Instruments

CHAIR: **Elke Weber**, Princeton UniversityDISCUSSANT: **Rebecca Littman**, Massachusetts Institute of Technology

Presentations:

Sara Constantino, Princeton University**Gordon Kraft-Todd**, Yale University**Cristina Bicchieri**, University of Pennsylvania**Sonja Vogt**, University of Bern, Switzerland

2:30 PM–3:50 PM

Wilson C

The Moderating Roles of Perceived Health Threat and Discriminatory Beliefs on Attitudes and Health Behaviors: An Examination of Facilitators and Barriers to Positive Attitudes and Health Behaviors.

CHAIR: **Kristina B. Hood**, Virginia Commonwealth University

Presentations:

Alison J. Patev, Virginia Commonwealth University**Calvin J. Hall Jr.**, Virginia Commonwealth University**Bianca Owens**, Virginia Commonwealth University**Chelsie E. Dunn**, Virginia Commonwealth University

2:30 PM–3:50 PM

Virginia Suite B

The Psychological Consequences of the Market-Mode Mentality

CO-CHAIR: **Agata Gasiorowska**, SWPS University of Social Sciences and Humanities, PolandCO-CHAIR: **Tomasz Zaleskiewicz**, SWPS University of Social Sciences and Humanities, PolandDISCUSSANT: **Kathleen Vohs**, University of Minnesota

Presentations:

Xijing Wang, University College London, United Kingdom**Anna Kuzminska**, University of Warsaw, Poland**Agata Gasiorowska**, SWPS University of Social Sciences and Humanities, Poland**Margaret Echelbarger**, University of Chicago

2:30 PM–3:50 PM

Maryland Suite C

When to Revise First Impressions? New Evidence on Impression Formation and Updating

CHAIR: **Irmak Olcaysoy Okten**, University of Delaware

Presentations:

Irmak Olcaysoy Okten, University of Delaware**Peter Mende-Siedlecki**, University of Delaware**Brittany S. Cassidy**, The University of North Carolina at Greenboro**Melissa Ferguson**, Cornell University

Mechanisms of Self-Regulation and Behavior Change

2:30 PM–4:20 PM

Washington 4

Science of Behavior Change Initiative

CO-CHAIR: **Lis Nielsen**, National Institute on AgingCO-CHAIR: **Jennifer Sumner**, Columbia University Medical Center

Presentations:

Alison L. Miller, University of Michigan**Karolina Lempert**, University of Pennsylvania**Patrick G. Bissett**, Stanford University**Jeffrey Stein**, Virginia Polytechnic Institute and State University**Karen Seymour**, Johns Hopkins University

Psychological scientists are increasingly adopting mechanism-focused approaches to behavior change science in order to address the substantial disease burden caused by maladaptive behaviors. This symposium features talks from leading scientists on mechanisms of self-regulation and how they can be engaged to induce sustainable behavior change, followed by a panel discussion.

This event is linked with the “How to Promote Lasting Change” program at 4:30 PM in the same room.

ENCORE!

3:00 PM–4:00 PM

APS Exhibit Hall Events Area

Fred Kavli Keynote Address: Michael Tomasello (video)

SOCIETY FOR A SCIENCE OF CLINICAL PSYCHOLOGY (SSCP)

4:00 PM–4:50 PM

Washington 2

SSCP Presidential Address—From Empirically Supported to Global Impact: Takeaway Lessons From the Body Project

1 CE Credit



Carolyn B. Becker
Trinity University

ENCORE!

4:00 PM–5:00 PM

APS Exhibit Hall Events Area



Inside the Psychologist's Studio: An Interview With Linda M. Bartoshuk (video)

Poster Session VI

4:00 PM–5:00 PM
(SETUP: 3:45 PM)
APS Exhibit Hall



4:00 PM–5:20 PM

Coolidge

Advances and Applications of Exploratory Graph Analysis in Psychological Science

CHAIR: **Hudson Golino**, University of VirginiaDISCUSSANT: **Robert G. Moulder**, University of Virginia

Presentations:

Alexander P. Christensen, University of North Carolina at Greensboro**Gustav R. Sjöbeck**, University of Virginia**Tara Saunders**, University of Virginia**Christof Fehrman**, University of Virginia

4:00 PM–5:20 PM

Washington 1

Connecting the Past, Present, and Future: How Individual and Contextual Factors Influence Beliefs About the Future

CHAIR: **Deborah Goldfarb**, Florida International University

Presentations:

Hannah Kramer, University of California, Davis**Stacy Metcalf**, University of California, Irvine**Eleanor Myatt**, University of Toronto, Mississauga, Canada**Caitlin E.V. Mahy**, Brock University, Canada

Follow us on Twitter
@psychscience
use **#aps19dc** and
join the conversation

4:00 PM–5:20 PM

Virginia Suite A

Emotion Experience and Regulation in Context: Stressors, Social Partners, and Age

CHAIR: **Lizbeth Benson**, Pennsylvania State University

Presentations:

Gloria Luong, Colorado State University**Allison S. Troy**, Franklin & Marshall College**Lizbeth Benson**, Pennsylvania State University

INVITED SYMPOSIUM

4:00 PM–5:50 PM

Delaware Suite B

Emotional Development Across the Lifespan

Presentations:

Nathan A. Fox, University of Maryland, College Park**Tae-Ho Lee**, Virginia Polytechnic Institute and State University**Leah H. Somerville**, Harvard University**Kevin N. Ochsner**, Columbia University**Derek Isaacowitz**, Northeastern University

4:00 PM–5:20 PM

Washington 3

Everyday Heroes: Characteristics and Perceptions of Super Agents

CO-CHAIR: **Chelsea Schein**, The Wharton School of Business, University of PennsylvaniaCO-CHAIR: **Amelia Goranson**, University of North Carolina at Chapel Hill

Presentations:

Kristin Brethel-Haurwitz, University of Pennsylvania**Amelia Goranson**, University of North Carolina at Chapel Hill**Chelsea Schein**, The Wharton School of Business, University of Pennsylvania

APS MENTOR AWARDS AND PANEL DISCUSSION ON MENTORING

4:00 PM–5:20 PM

Delaware Suite A

CHAIR: **Robert W. Levenson**, University of California, Berkeley

Presentations:



Geraldine Downey
Columbia University

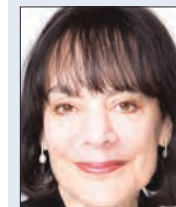

Carol S. Dweck
Stanford University

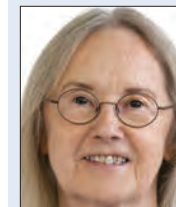

Marcia K. Johnson
Yale University



Mark H. Johnson*
University of Cambridge, United Kingdom and Birkbeck University of London, United Kingdom
** Mark H. Johnson will be unable to attend the Convention.*

The 2019 APS Mentor Award recipients will reflect on their experiences mentoring emerging scientists during this panel discussion. The symposium will also include an awards presentation. APS Past President Robert W. Levenson, University of California, Berkeley, will serve as chair.



4:00 PM–5:20 PM

Wilson A

Evolutionary Psychology and the Social Emotions

CHAIR: **Joshua M. Tybur**, Vrije Universiteit Amsterdam, Netherlands

Presentations:

Aaron Lukaszewski, California State University, Fullerton**Theresa E. Robertson**, Stony Brook University, The State University of New York**Eric Pedersen**, University of Colorado**Joshua M. Tybur**, Vrije Universiteit Amsterdam, Netherlands

4:00 PM–5:20 PM

Maryland Suite B

From Substance Use to Eating Behavior: Transdiagnostic Approaches for Adults and Children

CHAIR: **Jenna R. Cummings**, University of Michigan, Ann Arbor

Presentations:

Hedy Kober, Yale University**Jenna R. Cummings**, University of Michigan, Ann Arbor**Susan Carnell**, Johns Hopkins University School of Medicine**Ashley E. Mason**, University of California, San Francisco

4:00 PM–5:20 PM

Virginia Suite B

Goal Pursuit Together: How Relationship Partners Can Support and Undermine One Another's Success

CHAIR: **Edward Orehek**, University of Pittsburgh

Presentations:

Edward Orehek, University of Pittsburgh**Ayelet Fishbach**, University of Chicago**Nickola C. Overall**, University of Auckland, New Zealand**Edward P. Lemay Jr.**, University of Maryland, College Park

Complimentary WiFi from APS



Network: **APS WiFi by SAGE**
Password: **SAGEPUBS**

4:00 PM–5:20 PM

Wilson B

Imagine All the People: How Social Imagination Changes the Way We View Ourselves, Empathize with Others, and Predict the Future of Society

CHAIR: **Brendan Gaesser**, University at Albany, State University of New York

Presentations:

Diana Tamir, Princeton University

Marius Volberg, Harvard University

Caspian Sawczak, University of Toronto, Canada

Karl K. Szpunar, University of Illinois at Chicago

4:00 PM–5:20 PM

Virginia Suite C

Improving Decision Making: For Whom and How Debiasing Works

CHAIR: **Carey K. Morewedge**, Boston University

Presentations:

Edward Cokley, University of Oklahoma

Carey K. Morewedge, Boston University

Linda W. Chang, Harvard University

Jordan Axt, Duke University

4:00 PM–5:20 PM

Maryland Suite A

Mobile Assessment and Intervention in Addiction: Emerging Methodologies and Assessments

CHAIR: **Andrew J. Waters**, Uniformed Services University of the Health Sciences

DISCUSSANT: **Saul Shiffman**, University of Pittsburgh

Presentations:

Andrew J. Waters, Uniformed Services University of the Health Sciences

Vijay Ramchandani, National Institute on Alcohol Abuse and Alcoholism

Kenzie L. Preston, National Institute on Drug Abuse

4:00 PM–5:20 PM

Harding

One Size Does Not Fit All: Experimental Effects in Psychology Are Heterogeneous

CO-CHAIR: **Niall Bolger**, Columbia University

CO-CHAIR: **Katherine S. Zee**, Columbia University

Presentations:

Yuichi Shoda, University of Washington

Niall Bolger, Columbia University

Kathleen M. Gates, University of North Carolina at Chapel Hill

David A. Kenny, University of Connecticut

Psychological Science and Education Research Funding Opportunities at NSF and IES

4:00 PM–5:20 PM

Hoover

National Science Foundation and Institute of Education Sciences

CHAIR: **Gregg E. A. Solomon**, National Science Foundation

DISCUSSANT: **Elizabeth Albro**, U.S. Department of Education

Presentations:

Kurt Thoroughman, National Science Foundation

Robert Ochsendorf, National Science Foundation

Erin J. Higgins, Institute of Education Sciences

Representatives from IES and NSF will discuss the opportunities and challenges one faces in connecting the psychological sciences and education. They will present overviews of relevant funding opportunities, the kinds of proposals appropriate for each, and tips for successfully designing research projects and navigating the proposal review process.



Psychological Studies on the Relations Between the Arts, Health, and Social/Emotional Well-Being

4:00 PM–5:20 PM

Washington 5

National Endowment for the Arts

CO-CHAIR: **Melissa M. Menzer**, National Endowment for the Arts

CO-CHAIR: **Sunil Iyengar**, National Endowment for the Arts

Presentations:

Melissa M. Menzer, National Endowment for the Arts

Sunil Iyengar, National Endowment for the Arts

Zorana Ivcevic, Yale University

Eliana Grossman, Yale University

Kimberly M. Sheridan, George Mason University

Two projects on the arts, health, and social-emotional well-being will be presented: (1) a study examining psychological resilience of professionally-trained artists compared to non-artists; and (2) a multidisciplinary research center focused on arts education of youth. The National Endowment for the Arts will also share information on arts-related research funding.

4:00 PM–5:20 PM

Washington 6

The Geography of Concepts: How Ideas Develop and Diverge Across Cultures

CO-CHAIR: **Kaidi Wu**, University of Michigan

CO-CHAIR: **David Dunning**, University of Michigan

Presentations:

Emma Buchtel, The Education University of Hong Kong

Daniel Casasanto, Cornell University

Yazeed Awwad, Massachusetts Institute of Technology

Kaidi Wu, University of Michigan

4:00 PM–5:20 PM

Wilson C

The Social and Epistemic Functions of Religious Beliefs

CHAIR AND DISCUSSANT: **Michiel van Elk**, University of Amsterdam, Netherlands

Presentations:

Neil Van Leeuwen, Georgia State University

Neil Levy, University of Oxford, United Kingdom

Tania Lombrozo, Princeton University

How to Promote Lasting Change: A Roundtable Discussion on the NIH Science of Behavior Change (SOBC) Common Fund Program

4:30 PM–5:20 PM

Washington 4

Science of Behavior Change Initiative

CO-CHAIR: **Lis Nielsen**, National Institute on Aging

CO-CHAIR: **Jennifer Sumner**, Columbia University Medical Center

Presentations:

Alison L. Miller, University of Michigan

Karolina Lempert, University of Pennsylvania

Patrick G. Bissett, Stanford University

Jeffrey Stein, Virginia Polytechnic Institute and State University

Karen Seymour, Johns Hopkins University

Jonathan W. King, National Institute on Aging

Merav Sabri, National Center for Complementary and Integrative Health

Janine Simmons, National Institute of Mental Health

Rebecca A. Ferrer, National Cancer Institute

NIH encourages the use of a mechanism-focused experimental medicine approach to identify and engage mechanisms underlying behavior change. In this informal, interactive roundtable event, NIH representatives and researchers discuss this approach and highlight future directions. Those wishing to incorporate behavior change tools, methods, or principles into their research should attend. This event is linked with the "Mechanisms of Self-Regulation and Behavior Change" event at 2:30 PM in the same room.

SSCP DISTINGUISHED SCIENTIST AWARD ADDRESS

5:00 PM–5:50 PM

Washington 2

Prevention of Depression in Youth: Current Evidence and Future Directions

1 CE Credit



Judy Garber
Vanderbilt University

Depression can be prevented. Garber will present results of randomized controlled trials demonstrating the efficacy of interventions aimed at preventing depression in adolescents, and will discuss moderators, mediators, and cost effectiveness. Despite considerable progress, however, important questions remain regarding the durability, generalizability, and dissemination of programs for preventing depression in youth.

Coffee Break
5:30 PM-6:00 PM
Executive/State Corridor



PRESIDENTIAL SYMPOSIUM

6:00 PM-7:30 PM

Marriott Ballroom Salons 2 & 3

Psychological Science Overlaps the Arts



CHAIR: **Barbara Tversky**

Teachers College, Columbia University and Stanford University

Humans have always and uniquely made art, even the mistakenly maligned Neanderthals. The currently oldest stone carvings, found in South Africa, date back 77,000 years. Creating art, like creating artifacts, relies on cycles of perception, action, and imagination, a conversation that typically relies on stuff in the world but is often wordless. The symposium will highlight the inspiring work of two artists, a composer and a painter, and two psychological scientists who have studied the creation of art, in particular, film, dance, and architecture.

Presentations:



Inner Voices

Jonathan Berger
Stanford University



Thinking and Creating with the Body and Other Things

David Kirsh
University of California, San Diego



Some Thoughts on Drawing/Some Drawings on Thought

Andrea Kantrowitz
State University of New York at New Paltz



The Mental Worlds of Film

Jeffrey M. Zacks
Washington University in St. Louis



7:30 PM-9:00 PM

Marriott Ballroom Salon 1

Friday Night Reception

The APS Friday Night Reception is a wonderful opportunity to renew acquaintances and network with colleagues. Light hors d'oeuvres will be served.

SATURDAY | MAY 25

DAILY HIGHLIGHTS

Registration

7:30 AM-6:00 PM

Lobby Level

Coffee Breaks

8:30 AM-9:00 AM

APS Exhibit Hall

2:30 PM-3:00 PM

APS Exhibit Hall

5:30 PM-6:00 PM

Executive/State Corridor

Cross-Cutting Theme Program Artificial Intelligence and Psychological Science

9:00 AM-11:50 AM

Thurgood Marshall Ballroom North

Saturday Keynote Address—How to Change Norms, and Why We Should

6:00 PM-7:00 PM

Marriott Ballroom Salons 2 & 3

Saturday Night Reception

7:00 PM-8:30 PM

Marriott Ballroom Salon 1

Psychological Science in the Public Interest Symposium—Increasing Vaccination: Putting Psychological Science Into Action

10:00 AM-11:50 AM

Thurgood Marshall Ballroom East

POSTER SESSIONS

Poster Storage

8:00 AM-5:30 PM

APS Exhibit Hall Atrium

Exhibits and Posters

8:30 AM-5:00 PM

APS Exhibit Hall

Poster Session VII

9:00 AM-10:00 AM

APS Exhibit Hall

(Setup: 8:45 AM)

Poster Session VIII

10:30 AM-11:30 AM

APS Exhibit Hall

(Setup: 10:15 AM)

Poster Session IX

1:00 PM-2:00 PM

APS Exhibit Hall

(Setup: 12:45 PM)

Poster Session X

2:30 PM-3:30 PM

APS Exhibit Hall

(Setup: 2:15 PM)

Poster Session XI

4:00 PM-5:00 PM

APS Exhibit Hall

(Setup: 3:45 PM)



2019 APS Convention App

- Search the Program
- Organize Your Schedule
- Find Speakers
- Locate Exhibitors
- Follow Conversations on Twitter
- View Convention Maps
- Get Convention Alerts

To download the App, search for "2019 APS Convention" in the App Store or get it from Google Play.

Instagram.com/
PsychScience

#aps19dc
Twitter.com/PsychScience

YouTube Youtube.com/
PsychologicalScience

Facebook.com/
PsychologicalScience

www.psychologicalscience.org/convention

CROSS-CUTTING THEME

SATURDAY | MAY 25

9:00 AM–11:50 AM

Thurgood Marshall Ballroom North

Artificial Intelligence and Psychological Science

Artificial intelligence (AI) has advanced enormously in the last decade and continues to do so rapidly. In this symposium, speakers will discuss how AI research can inform both the mind and brain sciences. They will also describe how psychological science can inform and contribute to shaping the future of AI.

9:10 AM–9:45 AM

Doing for Our Robots What Evolution Did for Us

Leslie Kaelbling, Massachusetts Institute of Technology

Robot engineers have to think about the design of robots and how it interacts with learning, both in “the factory” (at engineering time) and in “the wild” (when the robot is delivered to a customer). The speaker will discuss general and specific strategies for the design and implementation of intelligent robots.

9:45 AM–10:20 AM

Extracting Neurobiological Algorithms from Artificial Recurrent Neural Networks

David Sussillo, Google Brain

Results of many recent studies in systems neuroscience suggest that artificial recurrent neural networks (RNNs) may solve tasks similarly to neurobiological circuits. These surprising findings suggest a research program for understanding computation in neurobiological circuits that involves training RNNs and then reverse engineering them as a means of hypothesis generation.

10:35 AM–11:10 AM

Cognitive Computational Neuroscience of Vision

Nikolaus Kriegeskorte, Columbia University

To learn how cognition is implemented in the brain, we must build computational models that can perform cognitive tasks. Deep neural network models have internal representations remarkably similar to those of the human ventral visual pathway. Adding recurrent signal flow and stochasticity, characteristics of biological neural networks, improves inferential performance and uncertainty representation, and enables models to better explain brain representational dynamics.

11:10 AM–11:45 AM

Building Machines that Learn and Think like People

Josh Tenenbaum, Massachusetts Institute of Technology

Imagine if we could design AI systems that grow into intelligence the way a person does -- that start like a baby, and learn like a child. I will talk about our research building and testing computational models of how people see, think and learn about the world, starting in early infancy and extending through early childhood into adulthood. Underlying this work are new computational frameworks, known as probabilistic programs and Bayesian program learning, which together with tools from neural networks and video game engines bring us closer to reverse-engineering models of human common sense, and also let us build more human-like forms of intelligence in machines.

2:20 PM–2:35 PM

Coffee Break



Poster Storage

Storage for your poster while attending the APS Convention



APS offers complimentary poster storage, located just outside the APS Exhibit Hall on the Exhibition Level.

Thursday, May 23 – 8:00 AM – 9:30 PM
Friday, May 24 – 8:00 AM – 5:30 PM
Saturday, May 25 – 8:00 AM – 5:30 PM
Sunday, May 26 – 8:00 AM – 2:00 PM

Coffee Break

8:30 AM–9:00 AM
APS Exhibit Hall

INVITED TALK

9:00 AM–9:25 AM

Maryland Suite AB

When Thoughts Won't Stop: Probing the Boundary Between Normal and Pathological Worry



Ayelet Ruscio

University of Pennsylvania

APS WILLIAM JAMES FELLOW AWARD ADDRESS

9:00 AM–9:50 AM

Marriott Ballroom Salon 3

How Babies Begin Learning Their Native Language



Janet F. Werker

University of British Columbia, Canada

Babies prefer speech at birth and rapidly become expert perceivers and comprehenders of their native language(s). From once studying perceptual development as foundational for language acquisition, it now appears the two develop in tandem. Werker explores this remarkable journey, highlighting how multimodal processes, critical periods, and bilingual environments affect acquisition

INVITED ADDRESS

9:00 AM–9:50 AM

Wilson AB

How Small Are Our Big Data: Turning the 2016 Surprise into a 2020 Vision—(And How Behavioral Research May Help)



Xiao-Li Meng

Harvard University

INVITED ADDRESS

9:00 AM–9:50 AM

Wilson C

Sexual Harassment: From Science to Solutions



Lilia Cortina

University of Michigan

INVITED ADDRESS

9:00 AM–9:50 AM

Virginia Suite BC

Social Signalling as a Framework for Understanding Human Non-Verbal Behavior

Antonia Hamilton, University College London, United Kingdom

INVITED ADDRESS

9:00 AM–9:50 AM

Delaware Suite A

Wild Mathematicians: Apes' Grasp of Intuitive Statistics



Josep Call

University of St. Andrews, United Kingdom

Poster Session VII

9:00 AM–10:00 AM
(SETUP: 8:45 AM)
APS Exhibit Hall

Follow us on Twitter
[@psychscience](https://twitter.com/psychscience)
[#aps19dc](https://twitter.com/aps19dc)

9:00 AM–10:20 AM

Maryland Suite C

Effective Strategies for Teaching Critical Thinking and Preventing Misinformation

CHAIR: **Yana Weinstein-Jones**, University of Massachusetts Lowell and University College London, United Kingdom

DISCUSSANT: **Lauren J. Bellaera**, The Brilliant Club, United Kingdom and University of Massachusetts Lowell

Presentations:

Yana Weinstein-Jones, University of Massachusetts Lowell

Marcus Per Gustaf Lithander, University of Massachusetts Lowell

Lauren J. Bellaera, The Brilliant Club, United Kingdom and University of Massachusetts Lowell

APS STUDENT CAUCUS

9:00 AM–10:20 AM

APS Exhibit Hall Events Area

RISE Award Addresses**Presentations:**

Gabriel Camacho, University of Connecticut

Cindy Chang, Rutgers University

Rebecca Cipollina, Rutgers University- New Brunswick

Caroline Cummings, University of Nevada, Reno

Monica C. Perez, University of Notre Dame

Mariam Reda, University of Michigan

Akash Wasil, Harvard University

Mercedes Ann Zapata, University of California, Berkeley

Poster Storage

Storage for your poster while attending the APS Convention



APS offers complimentary poster storage, located just outside the APS Exhibit Hall on the Exhibition Level.

Thursday, May 23 – 8:00 AM – 9:30 PM
Friday, May 24 – 8:00 AM – 5:30 PM
Saturday, May 25 – 8:00 AM – 5:30 PM
Sunday, May 26 – 8:00 AM – 2:00 PM

INVITED TALK

9:30 AM–9:55 AM

Maryland Suite AB

Can Meta-Research Help Reduce Waste In Mental Health Research?

Ioana Cristea
Babes Bolyai University, Romania

INVITED TALK

9:30 AM–9:55 AM

Washington 2

The Vicious Cycle of Social Status: An Integrative Framework of Motivational Accounts

Kristin Laurin
University of British Columbia, Canada

INVITED TALK

10:00 AM–10:25 AM

Delaware Suite A

Criminality Racializes, Achievement Homogenizes: Narratives Shape Cognitive Representations of Immigrants

Mina Cikara
Harvard University

Complimentary
WiFi from APS



Network: **APS WiFi by SAGE**
Password: **SAGEPUBS**

INVITED TALK

10:00 AM–10:25 AM

Washington 2

Lay Beliefs About Willpower

Veronika Job
Dresden University, Germany

INVITED TALK

10:00 AM–10:25 AM

Maryland Suite AB

The Role of Prosocial Emotions in the Development of Aggression and Conduct Problems

Paul Frick
Louisiana State University

INVITED ADDRESS

10:00 AM–10:50 AM

Virginia Suite BC

The Developmental Origins of Our Psychological Traits

Kevin Mitchell
Trinity College, Dublin, Ireland

SOCIETY FOR THE TEACHING OF PSYCHOLOGY

10:00 AM–10:50 AM

Delaware Suite B

Translating Psychological Science for the Public

Nadine J. Kaslow, Emory University

Follow us on Twitter @psychscience



#aps19dc

APS JAMES MCKEEN CATTELL FELLOW AWARD ADDRESS

10:00 AM–10:50 AM

Marriott Ballroom Salon 3

What I've Learned About Psychology by Collaborating With Non-Psychologists

Robert J. MacCoun
Stanford Law School

First by necessity and later by taste, MacCoun has collaborated with a lot of non-psychologists—economists, lawyers, political scientists, philosophers, a classicist, and a physicist. In the process, he says, he's learned a lot about their disciplines, but also at least as much about our own—our strengths but also our blind spots.

INVITED SYMPOSIUM

10:00 AM–11:20 AM

Wilson AB

Let's Not Be Conflicted About Capturing Ambivalence

CHAIR: **Vanessa Sawicki**, The Ohio State University at Marion

Presentations:

Lorinda B. Camparo, Whittier College

James Camparo, Whittier College

Vanessa Sawicki, The Ohio State University at Marion

Gregory R. Maio, University of Bath, United Kingdom

Naomi B. Rothman, Lehigh University

INVITED SYMPOSIUM

10:00 AM–11:20 AM

Wilson C

Underemployment, Reemployment, and Precarious Work

CHAIR: **Berrin Erdogan**, Portland State University

Presentations:

Ruth Kanfer, The Georgia Institute of Technology

Francis McKee-Ryan, University of Nevada, Reno

Louis Tay, Purdue University

Kevin Rockmann, George Mason University

PSYCHOLOGICAL SCIENCE IN PUBLIC INTEREST SYMPOSIUM

10:00 AM–11:50 AM Thurgood Marshall Ballroom East

Increasing Vaccination: Putting Psychological Science Into Action

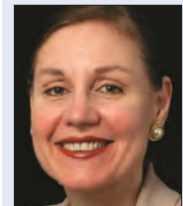

CHAIR: **Valerie F. Reyna**, Cornell University, and Outgoing Editor, *Psychological Science in the Public Interest*

Presentations:

Noel T. Brewer, University of North Carolina at Chapel Hill

Gretchen B. Chapman, Carnegie Mellon University

William M. Klein, National Cancer Institute

Melinda Wharton, Centers for Disease Control and Prevention

Psychological science offers three propositions for understanding and intervening to increase vaccine uptake. Changing what people think and feel yields mixed results, while the impact of altering the social context has not been sufficiently explored. In contrast, evidence strongly supports interventions leveraging automaticity to shape behavior without changing thoughts and feelings.

Attendees also are encouraged to join the Office of Evaluation Sciences symposium (U.S. General Services Administration) on vaccination in the same room at 1:00 PM.

INVITED TALK

10:30 AM–10:55 AM

Maryland Suite AB

Motor Symptoms and Risk For Psychosis: A Translational Perspective

Vijay Mittal, Northwestern University

Poster Session VIII

10:30 AM–11:30 AM
(SETUP: 10:15 AM)
APS Exhibit Hall



INVITED SYMPOSIUM

10:30 AM–11:50 AM

Delaware Suite A

Tension, Conflict, and Paradoxes: The Science Behind Human Creativity

CHAIR: **Bernard A. Nijstad**, University of Groningen, Netherlands

DISCUSSANT: **Carsten K. W. de Dreu**, Leiden University, Netherlands

Presentations:

Ella Miron-Spektor, Technion-Israel Institute of Technology, Israel and INSEAD, France

Angela K.Y. Leung, Singapore Management University

Jill Perry-Smith, Emory University

Bernard A. Nijstad, University of Groningen, Netherlands

INVITED SYMPOSIUM

10:30 AM–11:50 AM

Washington 2

The Psychology of Conspiracy Beliefs

CHAIR: **Jan-Willem W. van Prooijen**, Vrije Universiteit Amsterdam, Netherlands

Presentations:

Agnieszka Golec de Zavala, Goldsmiths, University of London, United Kingdom

Jan-Willem W. van Prooijen, Vrije Universiteit Amsterdam, Netherlands

Jennifer Whitson, University of California, Los Angeles

Stephan Lewandowsky, University of Bristol, United Kingdom

Complimentary WiFi from APS



Network: **APS WiFi by SAGE**
Password: **SAGEPUBS**

INVITED TALK

11:00 AM–11:25 AM

Maryland Suite AB

Beyond Simplification: Understanding Depression Using a Complexity Approach



Claudi L. Bockting, University of Amsterdam, Netherlands

SPECIAL EVENT

11:00 AM–11:30 AM

APS Membership Booth
Number 309—APS Exhibit Hall



Meet the Author: Carol S. Dweck

Stanford University

Carol S. Dweck will sign copies of her book, *Mindset: The New Psychology of Success (How We Can Learn to Fulfill Our Potential)*.

SOCIETY FOR THE TEACHING OF PSYCHOLOGY

11:00 AM–11:50 AM

Delaware Suite B

False Belief and Self-Belief in a Post-Truth World

David Dunning, University of Michigan

SPECIAL EVENT

11:00 AM–12:20 PM

Thurgood Marshall Ballroom South

SAGE Panel—How Do We Know Social and Behavioral Science Matters? Taking the Measure of Impact on Psychology, Policy, Practice, and Your Life

Presentations:

Simine Vazire, University of California, Davis

Euan Adie, Altmetric

Rebecca Kennison, K I N Consultants

In this session, a panel will discuss today's opportunities and challenges when it comes to marking and measuring social and behavioral science (SBS) impact on both scholarship and society.

INVITED SYMPOSIUM

11:00 AM–12:20 PM

Virginia Suite BC

Solving the Problem of Misinformation: A Multidisciplinary Approach

CHAIR: **Lisa K. Fazio**, Vanderbilt University

Presentations:

Lisa K. Fazio, Vanderbilt University

Benjamin Lyons, University of Exeter, United Kingdom

Leticia Bode, Georgetown University

Angie Holan, PolitiFact

APS STUDENT CAUCUS

11:00 AM–12:20 PM

APS Exhibit Hall Events Area

Student Research Award Addresses

Presentations:

Sophia Seonyeong Park, Temple University

Emily Starr, Northwestern College

Haowei Wang, University of Massachusetts Boston

Adi Wiezel, Arizona State University

INVITED TALK

11:30 AM–11:55 AM

Wilson AB

Melding Meaning and Methods



Lisa L. Harlow, University of Rhode Island

INVITED ADDRESS

11:30 AM–12:20 PM

Wilson C

Disentangling Perceptual and Structural Inclusion

Quinetta Roberson, Villanova University

Follow us on Twitter @psychscience



#aps19dc

INVITED ADDRESS

11:30 AM–12:20 PM

Maryland Suite AB

Surprises About Psychopathology Revealed By Following 1000 People for Four Decades**Terrie E. Moffitt**, Duke University

INVITED ADDRESS

11:30 AM–12:20 PM

Washington 3

What (If Anything) Can We Learn From the Genetics of Personality?**Eric N. Turkheimer**, University of Virginia**Overview of the National Academies Report on Reproducibility and Replicability in Science and Engineering with a Focus on How the Conclusions and Recommendations Relate to Research and Reporting in Psychological Science**

11:30 AM–12:50 PM

Hoover

National Academies of Sciences, Engineering, and Medicine**Presentations:****Timothy Wilson**, University of Virginia**Lorena Barba**, George Washington University**Jennifer Heimberg**, The National Academies of Sciences, Engineering, and Medicine**Wendy Wood**, University of Southern California

The National Academies of Sciences, Engineering, and Medicine recently released a consensus report that examines reproducibility and replicability issues in science and engineering research, and offers recommendations for improving research rigor and transparency. In this symposium, members of the authoring committee will discuss the report and implications for psychological science.

INVITED TALK

12:00 PM–12:25 PM

Wilson AB

Beyond Simple Slopes: How Effective Visualizations Can Improve Inferences From Tests of Moderation in General Linear Models**Kevin M. King**, University of Washington

INVITED TALK

12:00 PM–12:25 PM

Washington 2

Politics in a Diverse Country: Economic Conditions Strike the Balance Between Intergroup Threat and Contact Effects in the Trump Era**Eric D. Knowles**, New York University

SPECIAL EVENT

12:00 PM–12:30 PM

APS Membership Booth
Number 309—APS Exhibit Hall**Meet the Author: Jan-Willem W. van Prooijen**

Vrije Universiteit Amsterdam, Netherlands

Jan-Willem W. van Prooijen will sign copies of his book *The Psychology of Conspiracy Theories*.

INVITED TALK

12:30 PM–12:55 PM

Washington 3

How Replicable Are Links Between Personality Traits and Consequential Life Outcomes? The Life Outcomes of Personality Replication Project**Christopher J. Soto**

Colby College

ENCORE!

12:30 PM–1:30 PM

APS Exhibit Hall Events Area

**Inside the Psychologist's Studio: An Interview With Jennifer Richeson (video)**

INVITED ADDRESS

1:00 PM–1:50 PM

Wilson C

Cross-Cultural Issues and Work**Michele J. Gelfand**, University of Maryland, College Park**APS WILLIAM JAMES FELLOW AWARD ADDRESS**

1:00 PM–1:50 PM

Marriott Ballroom Salon 3

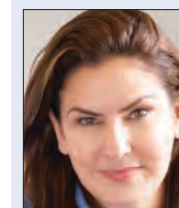
The Impact of Everyday Emotion**Elizabeth A. Phelps**
Harvard University

Phelps's career as an independent scientist began with one simple insight: everyday variation in emotional experience can influence how we learn, remember, and decide. In this talk, she will review the path her career has taken as she explored the role in emotion in cognition. She will highlight how her career was influenced by her mentors' research and the trends in psychological science. She will also review major findings from her career and discuss how they shifted her research approach. Finally, she will highlight the contribution of a few key collaborators in changing her science for the better.

SOCIETY FOR THE TEACHING OF PSYCHOLOGY

1:00 PM–1:50 PM

Delaware Suite A

The Science of Learning: What Have We Learned?**Nora S. Newcombe**, Temple University**Poster Session IX**1:00 PM–2:00 PM
(SETUP: 12:45 PM)
APS Exhibit Hall**How the U.S. Government Can Use Behavioral Insights to Improve Vaccination Rates**

1:00 PM–2:20 PM

Thurgood Marshall Ballroom East

Office of Evaluation Sciences, U.S. General Services Administration,CHAIR: **Mary Steffel**, Office of Evaluation Sciences, U.S. General Services Administration, and Northeastern UniversityDISCUSSANT: **Gretchen B. Chapman**, Carnegie Mellon University**Presentations:****Kris-Stella Trump**, Social Science Research Council**Pompa Debroy**, Office of Evaluation Sciences**David V. Yokum**, Brown University**Gretchen B. Chapman**, Carnegie Mellon University

Speakers from the Office of Evaluation Sciences will present findings from several projects in which the federal government made use of behavioral insights in efforts to increase vaccination rates. Interventions were designed for diverse populations, including veterans and seniors, with project sample sizes ranging from 43,400 to 228,000. Attendees also are encouraged to join the Psychological Science in the Public Interest Symposium on vaccination in the same room at 10:00 AM.

SPECIAL EVENT

1:00 PM–1:30 PM

APS Membership Booth
Number 309—APS Exhibit Hall**Meet the Author: Kevin Mitchell**

Trinity College, Dublin

Kevin Mitchell will sign copies of his book *Innate: How the Wiring of Our Brains Shapes Who We Are*.

INVITED TALK

1:30 PM–1:55 PM

Wilson AB

Easy Statistical Mediation Analysis With Distinguishable Dyadic Data**Andrew F. Hayes**

The Ohio State University

Complimentary
WiFi from APSNetwork: **APS WiFi by SAGE**
Password: **SAGEPUBS**

INVITED ADDRESS

1:30 PM–2:20 PM

Washington 3

Social Neuroscience of Fear and/or Altruism

Abigail A. Marsh, Georgetown University

ENCORE!

1:30 PM–2:30 PM

APS Exhibit Hall Events Area



Inside the Psychologist's Studio: An Interview With Michael S. Gazzaniga (video)

INVITED SYMPOSIUM

1:30 PM–2:50 PM

Maryland Suite AB

Large-Scale Collaborative Efforts Advancing Clinical Science Research

1.5 CE Credits

CHAIR: **Jennifer L. Tackett**, Northwestern University

Presentations:

Deanna M. Barch, Washington University in St. Louis**Bethany A. Teachman**, University of Virginia**Marinus H. Van Ijzendoorn**, Erasmus University Rotterdam, Netherlands and University of Cambridge, United Kingdom

INVITED TALK

2:00 PM–2:25 PM

Wilson AB

Causal Effect Heterogeneity in Experimental Psychology

**Niall Bolger**
Columbia University

INVITED ADDRESS

2:00 PM–2:50 PM

Maryland Suite C

Toward a Science of Interacting Minds

Thalia Wheatley, Dartmouth College

INVITED ADDRESS

2:00 PM–2:50 PM

Washington 2

W.E.I.R.D. Minds: How Westerners Became Psychologically Peculiar

Joseph Henrich, Harvard University

INVITED SYMPOSIUM

2:00 PM–3:20 PM

Wilson C

Big Data in I-O Psychology

CHAIR: **Sang Eun Woo**, Purdue University

Presentations:

Ronald S. Landis, Illinois Institute of Technology**Frederick L. Oswald**, Rice University**Ryne Sherman**, Hogan Assessment Systems**Andrew Speer**, Wayne State University

Coffee Break

2:30 PM–3:00 PM
APS Exhibit Hall

APS JAMES MCKEEN CATTELL FELLOW AWARD ADDRESS

2:30 PM–3:20 PM

Marriott Ballroom Salon 3

Sensory Technology as Target and Tool for Applied Psychological Science

**Roberta L. Klatzky**
Carnegie Mellon University

The senses are the portal to higher brain function, and a technological army with the intention of transforming sensory experience is knocking at the door. Psychological scientists make essential contributions to applying sensory-based technology in fields such as medicine and entertainment, while exploiting technical advances to better understand perception, action, and thought.

Poster Session X

2:30 PM–3:30 PM
(SETUP: 2:15 PM)
APS Exhibit Hall

A Decadal Survey of Social and Behavioral Sciences: Applications to Intelligence Analysis

2:30 PM–3:50 PM

Hoover

National Academies of Sciences, Engineering, and Medicine

CO-CHAIR: **Sujeeta Bhatt**, National Academies of Sciences, Engineering, and MedicineCO-CHAIR: **Alexandra Beatty**, National Academies of Sciences, Engineering, and Medicine

Presentations:

Kathleen Carley, Carnegie Mellon University**Noshir Contractor**, SONIC Research Group**Jeffrey Taliaferro**, Tufts University

This symposium highlights findings from a National Academies survey of social and behavioral science (SBS). Discussion will focus on directions for interdisciplinary research that applies SBS research, with its focus on human behavior and social processes, to the development and use of new methods and technologies for intelligence analysis.

INVITED SYMPOSIUM

2:30 PM–3:50 PM

Wilson AB

AMPPS Forum—New Approaches to Collaboration and Guidelines for Improvements

CHAIR: **Daniel J. Simons**, University of Illinois at Urbana-Champaign

Presentations:

Hannah Moshontz, Duke University**Roger S. Giner-Sorolla**, University of Kent, United Kingdom**Christopher R. Chartier**, Ashland University

INVITED SYMPOSIUM

2:30 PM–3:50 PM

Washington 3

How Can Machine Learning Inform Our Understanding of Personality Psychology?

CHAIR: **Jason Rentfrow**, Fitzwilliam College, United Kingdom

Presentations:

Tal Yarkoni, University of Texas at Austin**Sandra Matz**, Columbia University**Jason Rentfrow**, Fitzwilliam College, United Kingdom**Michal Kosinski**, Stanford University

ENCORE!

2:30 PM–4:00 PM

APS Exhibit Hall Events Area

Barbara Tversky's Presidential Symposium (video)

APS STUDENT CAUCUS

3:00 PM–3:50 PM

Delaware Suite B

Champions of Psychological Science

Presentations:

Betsy Levy Paluck, Princeton University**George A. Bonanno**, Columbia University**Elizabeth A. Phelps**, Harvard University**Robert J. MacCoun**, Stanford Law School**Janet F. Werker**, University of British Columbia, Canada

INVITED SYMPOSIUM

3:00 PM–4:20 PM

Washington 2

When, Where, and How Groups Meet: New Developments in Intergroup Contact Research

CHAIR: **Linda Tropp**, University of Massachusetts Amherst

Presentations:

Linda Tropp, University of Massachusetts Amherst**Kristof Dhont**, Keynes College, United Kingdom**Carmit Tadmore**, Tel Aviv University, Israel**Magdalena Wojcieszak**, University of California, Davis

INVITED ADDRESS

3:30 PM–4:20 PM Marriott Ballroom Salon 3

Understanding and Capturing the Value of Diversity: A Special Look at Gender

**Katherine W. Phillips**, Columbia University

Twenty years of research examining the performance, feelings of confidence, and efficacy of diverse and homogeneous teams highlights the inherent tension that exists – diverse teams can perform better but they may have less confidence and efficacy than homogeneous teams. This talk will unpack how diversity actually works to influence groups.

Poster Session XI

4:00 PM–5:00 PM
(SETUP: 3:45 PM)
APS Exhibit Hall

INVITED SYMPOSIUM

4:00 PM–5:20 PM Maryland Suite AB

The Neurodevelopment of Affective and Motivated Behavior: Translating Between Basic and Clinical Neurodevelopment Science

1.5 CE Credits

CHAIR: **Deanna M. Barch**, Washington University in St. Louis

Presentations:

Leah H. Somerville, Harvard University**Susan Whitfield-Gabrieli**, Massachusetts Institute of Technology**Deanna M. Barch**, Washington University in St. LouisComplimentary
WiFi from APSNetwork: **APS WiFi by SAGE**
Password: **SAGEPUBS**

APS JANET TAYLOR SPENCE AWARD SYMPOSIUM

4:00 PM–5:50 PM Delaware Suite A

CHAIR: **Lisa Feldman Barrett**, Northeastern University

Presentations:

Catherine Hartley, New York University**Kurt Gray**, University of North Carolina at Chapel Hill**Iris-Tatjana Kolassa**, University of Ulm, Germany**Thomas L. Griffiths**, Princeton University

The new class of Spence Award recipients will receive their awards during this symposium. The event will also feature presentations by past Spence Award recipients. Eight psychological scientists have been selected as the recipients of the 2019 APS Janet Taylor Spence Award. The recipients are **Luke Chang**, Dartmouth College; **Mina Cikara**, Harvard University; **Molly Crockett**, Yale University; **Katherine Ehrlich**, University of Georgia; **Willem Frankenhuis**, Radboud University Nijmegen, Netherlands; **Jon Freeman**, New York University; **Michael Treadway**, Emory University; and **Scott Vrieze**, University of Minnesota.

Coffee Break

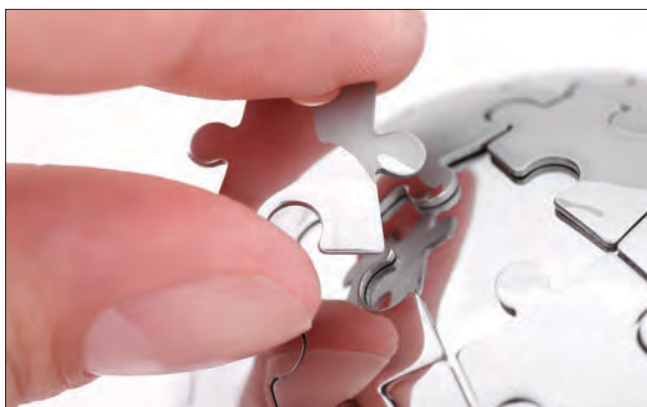
5:30 PM–6:00 PM
Executive/State Corridor

More than 3,000 psychological scientists have joined the APS Wikipedia Initiative (APSWI).

Get Started With Your Class
www.psychologicalscience.org/apswiaps
ASSOCIATION FOR
PSYCHOLOGICAL SCIENCE

SATURDAY KEYNOTE ADDRESS

6:00 PM–7:00 PM

Marriott Ballroom Salons 2 & 3

How to Change Norms, and Why We Should

**Betsy Levy Paluck**

Princeton University

Social norms are a topic of global social and political concern—whether they guide behavior in positive or negative directions, who has a say in setting them, and related questions. In every community, social norms are shared ideas about which behaviors are typical or desirable. The presenter describes research conducted in the United States and internationally that tests the power of social norms over individual and collective behavior, including helping and environmentally friendly behavior to bullying and violence. This research helps us to consider why engagement with a community's social norms is important, when it is not, and who has the power to meaningfully make a change in our ideas of "what is normal."



7:00 PM–8:30 PM

Marriott Ballroom Salon 1

Saturday Night Reception

The APS Saturday Night Reception is a wonderful opportunity to renew acquaintances and network with colleagues. Light hors d'oeuvres will be served.

INTEGRATE OPEN SCIENCE PRACTICES INTO YOUR RESEARCH
Stop by the Open Science Pavilion in the APS Exhibit Hall

Come find out how you can:

- Make your work more reproducible
- Share data, without jeopardizing confidentiality
- Start your next study on the right foot with preregistration
- Instill the importance of rigorous methods in early researchers

aps
ASSOCIATION FOR
PSYCHOLOGICAL SCIENCESAGE
Publishing

KNOW THE DIFFERENCE

AMPS

AMPPS



- Creates volume
- Reaches a large audience
- Features R'n'R*
- Relies on electric power
- Not part of your APS membership



- Comes in volumes
- Teaches a large audience
- Features RRRs**
- Relies on statistical power
- Part of your APS membership



AMPLIFY
Psychological Science
www.psychologicalscience.org/ampps

*Rock and Roll

**Registered Replication Reports

SYMPOSIUM SUNDAY | MAY 26

DAILY HIGHLIGHTS

Registration

7:30 AM–2:00 PM

Lobby Level

Coffee Break

8:30 AM–9:00 AM

APS Exhibit Hall

Complimentary
WiFi from APS



Network: **APS WiFi by SAGE**
Password: **SAGEPUBS**

POSTER SESSIONS

Poster Storage

8:00 AM–2:00 PM

APS Exhibit Hall Atrium

Poster Sessions

8:30 AM–1:30 PM

APS Exhibit Hall

Poster Session XII

9:00 AM–10:00 AM

(Setup: 8:45 AM)

APS Exhibit Hall

Poster Session XIII

10:30 AM–11:30 AM

(Setup: 10:15 AM)

APS Exhibit Hall

Poster Session XIV

12:00 PM–1:00 PM

(Setup: 11:45 AM)

APS Exhibit Hall

Coffee Break

8:30 AM–9:00 AM
APS Exhibit Hall



Poster Session XII

9:00 AM–10:00 AM
(SETUP: 8:45 AM)
APS Exhibit Hall



9:00 AM–10:20 AM

Taft

Before It Happens: The Role of Anticipation in Stress Regulation

CO-CHAIR: **Rudi De Raedt**, Ghent University, Belgium

CO-CHAIR: **Matias M. Pulpulos**, Ghent University, Belgium

Presentations:

Chelsea Dickens, Pennsylvania State University

Ema Tanovic, Yale University

Marie-Anne Vanderhasselt, University Hospital Ghent, Belgium

Matias M. Pulpulos, Ghent University, Belgium

9:00 AM–10:20 AM

Hoover

Confirmatory Factor Analysis Models of Posttraumatic Stress Disorder: A Critique and Some Better Practice Suggestions

CHAIR: **Nuwan Jayawickreme**, Manhattan College

Presentations:

Andrew Rasmussen, Fordham University

Veronica Cole, University of North Carolina at Chapel Hill

Jay Verkuilen, Graduate Center, City University of New York

Brooke Magnus, Marquette University



Follow us on Twitter
@psychscience
#aps19dc

9:00 AM–10:20 AM

Coolidge

Drowning in the Rubicon: Current Findings on Action Crises and Goal DisengagementCO-CHAIR: **Ariane Sophie Marion-Jetten**, Université du Québec à Montréal, CanadaCO-CHAIR: **Kaspar Philipp Schattke**, Université du Québec à Montréal, CanadaDISCUSSANT: **Peter M. Gollwitzer**, New York University**Presentations:****Ariane Sophie Marion-Jetten**, Université du Québec à Montréal, Canada**Anne C. Holding**, McGill University, Canada**Benjamin M. Wolf**, University of Zurich, Switzerland**Meaghan Barlow**, Concordia University, Canada

9:00 AM–10:20 AM

Taylor

Ecological Factors of Math/Science Motivational Beliefs, Resilience to Challenges, and College Aspiration for High School Freshmen: A Person-Centered ApproachCHAIR: **Hsun-Yu Chan**, Texas A&M University-Commerce**Presentations:****Ta-Yang Hsieh**, University of California Irvine**Hsun-Yu Chan**, Texas A&M University-Commerce**Ting-Lan Ma**, Edgewood College

9:00 AM–10:20 AM

Tyler

Enhancing Autobiographical Memory to Improve Treatment of Depression and Posttraumatic Stress Disorder: A Translation of Experimental Cognitive Science Into Clinical PracticeCHAIR: **Caitlin Hitchcock**, University of Cambridge, United Kingdom**Presentations:****Caitlin Hitchcock**, University of Cambridge, United Kingdom**Kymerly Young**, University of Pittsburgh**Adam Brown**, New School for Social Research**Christina Haag**, University of Zurich, Switzerland

9:00 AM–10:20 AM

Virginia Suite A

Freud Is Dead: Long Live Freud: Psychodynamic Approaches to Modern QuestionsCHAIR: **Bernard S. Gorman**, Adelphi University**Presentations:****Joel Lee Weinberger**, Adelphi University**Bernard S. Gorman**, Adelphi University**Jairo Furtés**, Adelphi University

9:00 AM–10:20 AM

Maryland Suite C

How Emotion Regulation Spills Over Across Time, People, and Social ContextsCO-CHAIR: **Rachel S. T. Low**, University of Auckland, New ZealandCO-CHAIR: **Nickola C. Overall**, University of Auckland, New Zealand**Presentations:****Yuthika U. Girme**, Simon Fraser University, Canada**Rachel S. T. Low**, University of Auckland, New Zealand**Annette M. E. Henderson**, University of Auckland, New Zealand**Jessica P. Lougheed**, Purdue University

9:00 AM–10:20 AM

Virginia Suite C

Integrating Molecular Genetic and Family Designs to Test Psychological TheoriesCHAIR: **Robert F. Krueger**, University of Minnesota**Presentations:****Scott Vrieze**, University of Minnesota**James Lee**, University of Minnesota**Seon-Kyeong Jang**, University of Minnesota**Robert F. Krueger**, University of Minnesota

9:00 AM–10:20 AM

Maryland Suite B

Mental Time Travel and Psychological Well-BeingCO-CHAIR: **Edward P. Lemay Jr.**, University of Maryland, College ParkCO-CHAIR: **Nadya Teneva**, University of Maryland, College Park**Presentations:****Nadya Teneva**, University of Maryland, College Park**Valerie Chang**, University of Auckland, New Zealand**Nora Krott**, New York University**Helen G. Jing**, Harvard University

9:00 AM–10:20 AM

Maryland Suite A

New Research on Regulatory Flexibility: Context, Goals, Strategies, and Trade-OffsCHAIR: **George A. Bonanno**, Columbia University**Presentations:****George A. Bonanno**, Columbia University**Gal Sheppes**, Tel Aviv University, Israel**Sandy Huang**, Columbia University Teachers College**Brett Q. Ford**, University of Toronto, Canada

9:00 AM–10:20 AM

Truman

Public Shootings: Revenge of Perpetrators and Emotional Intelligence of RespondersCHAIR: **Emma Grace**, The Chicago School of Professional Psychology**Presentations:****Emma Grace**, The Chicago School of Professional Psychology**Daniel Deane**, The Chicago School of Professional Psychology**Rebecca Elam**, The Chicago School of Professional Psychology

9:00 AM–10:20 AM

Virginia Suite B

Where Does Culture Come From and Why Does It Change? Advances in Cultural TheoryCHAIR: **Thomas Talhelm**, University of Chicago**Presentations:****Alvaro San Martin**, IESE Business School, University of Navarra, Spain**Thomas Talhelm**, University of Chicago**Nathan Nunn**, Harvard University**Yukiko Uchida**, Kyoto University, Japan**WORKSHOP**

9:00 AM–11:50 AM

Wilson A

Developing Noncognitive Scales: Research-Based Recommendations**Presentations:****Deborah L. Bandalos**, James Madison University**Elisabeth Spratto**, James Madison University

This workshop is co-sponsored by the Association for Psychological Science and the Society of Multivariate Experimental Psychology (SMEP). Separate registration is required for this workshop, and space is limited. To register, go to the APS Registration Desk on the Lobby Level of the Washington Marriott Wardman Park Hotel.

SPECIAL EVENT

9:00 AM–12:20 PM

Delaware Suite AB

"Hackathon": Best Research Practices Made Easy**Presentations:****Kelci Harris**, University of Toronto, Canada**Eiko I. Fried**, Leiden University, Netherlands**Emorie D. Beck**, Washington University in St. Louis**Lorne J. Campbell**, University of Western Ontario, Canada**Jessica Flake**, McGill University, Canada**Melissa Kline**, Massachusetts Institute of Technology

WORKSHOP

9:00 AM–12:50 PM

Harding

A Network Perspective on Psychological Constructs: Theoretical Background and Data Analysis**Jonas Dalege**, University of Amsterdam, Netherlands

This workshop is co-sponsored by the Association for Psychological Science and the Society of Multivariate Experimental Psychology (SMEP). Separate registration is required for this workshop, and space is limited. To register, go to the APS Registration Desk on the Lobby Level of the Washington Marriott Wardman Park Hotel.

WORKSHOP

9:00 AM–12:50 PM

Wilson C

Analyzing Intensive Longitudinal Data with GIMME**Kathleen M. Gates**, University of North Carolina at Chapel Hill**Stephanie T. Lane**, Netflix

This workshop is co-sponsored by the Association for Psychological Science and the Society of Multivariate Experimental Psychology (SMEP). Separate registration is required for this workshop, and space is limited. To register, go to the APS Registration Desk on the Lobby Level of the Washington Marriott Wardman Park Hotel.

WORKSHOP

9:00 AM–12:50 PM

Wilson B

Teaching the New Statistics**Tamarah Smith**, Cabrini University**Robert J. Calin-Jageman**, Dominican University

Separate registration is required for this workshop, and space is limited. To register, go to the APS Registration Desk on the Lobby Level of the Washington Marriott Wardman Park Hotel.

Poster Session XIII

10:30 AM–11:30 AM
(SETUP: 10:15 AM)
APS Exhibit Hall



10:30 AM–11:50 AM

Tyler

Academic Motivation, Social Emotional Learning and Student Academic Achievement: Do Gender and Race/Ethnicity Matter?CHAIR: **Jizhi Zhang**, American Institutes for ResearchDISCUSSANT: **Amanda Bozack**, Radford University

Presentations:

Jizhi Zhang, American Institutes for Research**Mengyi (Elaine) Li**, American Institutes for Research**Cheng Shuang Ji**, Avar Consulting, Inc.

10:30 AM–11:50 AM

Virginia Suite B

Advances in Behavioral Signal Processing for Psychological Prediction and ExplanationCO-CHAIR: **Alexander F. Danvers**, The University of ArizonaCO-CHAIR: **Matthias R. Mehl**, The University of Arizona

Presentations:

Alexander F. Danvers, The University of Arizona**Gabriella Harari**, Stanford University**Erica Baranski**, The University of Arizona**Morteza Dehghani**, University of Southern California

10:30 AM–11:50 AM

Maryland Suite C

Behavioral and Neurobiological Associations of Implicit and Explicit MotivesCHAIR: **Kerstin Brinkmann**, University of Geneva, Switzerland

Presentations:

Michael Richter, Liverpool John Moores University, United Kingdom**Julia Schöler**, University of Konstanz, Germany**Mirko Wegner**, Humboldt University of Berlin, Germany**Jon Oxford**, Southern Arkansas University

10:30 AM–11:50 AM

Truman

Beyond Traditional Dual-Process Theories of Social Cognition: Using Reinforcement Learning to Understand Attitude Change, Moral Reasoning, and Impression FormationCHAIR: **Benedek Kurdi**, Harvard UniversityDISCUSSANT: **Elizabeth A. Phelps**, Harvard University

Presentations:

Benedek Kurdi, Harvard University**Oriel FeldmanHall**, Brown University**David M. Amodio**, New York University

10:30 AM–11:50 AM

Maryland Suite B

Context Matters: The Role of Context in Understanding the Link Between Threat and Political AttitudesCHAIR: **Joy Losee**, University of Florida

Presentations:

Emily Hanson, Washington University in St. Louis**Fade R. Eadeh**, Emory University**Joy Losee**, University of Florida**Michael Edem Fiagbenu**, International Max Planck Research School, Germany

10:30 AM–11:50 AM

Virginia Suite A

Exploring Stress and Trauma in Rarely Studied Contexts: Transgender Stress in India and a Poaching Trauma in South AfricaCHAIR: **Emma Grace**, The Chicago School of Professional Psychology

Presentations:

Seetal Parikh-Chopra, CASA for Children of DC**Jolene Caro**, The Chicago School of Professional Psychology**Emma Grace**, The Chicago School of Professional Psychology

10:30 AM–11:50 AM

Maryland Suite A

Future Thought in ContextCO-CHAIR: **Gabriele Oettingen**, New York UniversityCO-CHAIR: **Peter M. Gollwitzer**, New York University

Presentations:

Kate Sweeny, University of California, Riverside**Karl K. Szpunar**, University of Illinois at Chicago**James Cornwell**, West Point**Bettina Schwoerer**, University of Hamburg, Germany

10:30 AM–11:50 AM

Taff

Greater Than the Sum of Its Parts: A Symptom-Level Approach to Clinical ScienceCHAIR: **Michael C. Mullarkey**, The University of Texas at AustinDISCUSSANT: **Christopher G. Beevers**, The University of Texas at Austin

Presentations:

Emma E. Mumper, Stony Brook University, The State University of New York**Jessica L. Schleider**, Stony Brook University, The State University of New York**Mallory L. Dobias**, The University of Texas at Austin**Michael C. Mullarkey**, The University of Texas at Austin

10:30 AM–11:50 AM

Virginia Suite C

Humor As a Temperament, Intervention, Stimulus, and Trait: An Interdisciplinary Perspective on the Psychology of HumorCHAIR: **Sonja Heintz**, University of Zurich, Switzerland

Presentations:

Sonja Heintz, University of Zurich, Switzerland**Chloe Lau**, Western University, Canada**Willibald Ruch**, University of Zurich, Switzerland**Andrew R. Olah**, Western Carolina University

Follow us on Twitter @psychscience



#aps19dc

Complimentary
WiFi from APS

Network: **APS WiFi by SAGE**
Password: **SAGEPUBS**

10:30 AM–11:50 AM

Hoover

The Role of Acculturation on Psychological and Physical Health Among Chinese and Latinx Cancer Survivors.

CHAIR: **William Tsai**, New York University

Presentations:

Judy Huei-Yu Wang, Georgetown University Medical Center**William Tsai**, New York University**Kristi D. Graves**, Georgetown University**Patricia I. Moreno**, Northwestern University Feinberg School of Medicine

Poster Session XIV

12:00 PM–1:00 PM
(SETUP: 11:45 AM)
APS Exhibit Hall

12:00 PM–1:20 PM

Virginia Suite A

Applied Sustainability: Psychology-Based Interventions to Engage Diverse Groups

CO-CHAIR: **Stephanie D. Preston**, University of MichiganCO-CHAIR: **Rainer Romero-Canyas**, Environmental Defense Fund

Presentations:

Stephanie D. Preston, University of Michigan**Rainer Romero-Canyas**, Environmental Defense Fund**Leidy Klotz**, University of Virginia**Elke Weber**, Princeton University

10:30 AM–11:50 AM

Coolidge

The Self in Social Context: Current Perspectives on How Self-Views Moderate Processes and Responses During Social Interactions

CO-CHAIR: **Anna Luerssen**, Lehman College, City University of New YorkCO-CHAIR: **Jessica Jones**, University of California, Berkeley

Presentations:

Anna Luerssen, Lehman College, City University of New York**Margaret S. Clark**, Yale University**Jessica Jones**, University of California, Berkeley**Amanda Meiyi Wang**, University of California, Berkeley

12:00 PM–1:20 PM

Truman

Attention Biases During Learning and the Consequential Memory Effects

CHAIR: **Gwendolyn Price**, University of California, Los Angeles

Presentations:

Katie E. Garrison, Texas A&M University**Kelsey James**, University of California, Santa Cruz**Gwendolyn Price**, University of California, Los Angeles

10:30 AM–11:50 AM

Taylor

Working Memory and Neurodevelopmental Disorders

CHAIR: **Tracy P. Alloway**, University of North Florida

Presentations:

Mark Rapport, University of Central Florida (UCF)**Hannah R. Snyder**, Brandeis University**Lee Swanson**, University of New Mexico**Deborah Fidler**, Colorado State University

12:00 PM–1:20 PM

Maryland Suite B

Attribution-Based Approaches for Reducing the Stigmatization of People with Depression

CHAIR: **Jason T. Siegel**, Claremont Graduate University

Presentations:

Tara Muschetto, Claremont Graduate University**Julia C. Tang**, Mount St. Mary's University**Xiaohui Yao**, Claremont Graduate University

12:00 PM–1:20 PM

Maryland Suite A

Exploring the Effects of Influential Others on Motivational Factors Among Secondary and College Students in Science, Technology, Engineering, and Mathematics (STEM) Programs

CHAIR: **Aubrey Whitehead**, George Mason UniversityDISCUSSANT: **Teomara Rutherford**, North Carolina State University

Presentations:

Aubrey Whitehead, George Mason University**Peter McPartlan**, University of California Irvine**Patrick Beymer**, Michigan State University**Christopher Seals**, University of Illinois at Urbana-Champaign

12:00 PM–1:20 PM

Taylor

Integrating Perspectives on Stress Processes: The Overlapping and Unique Roles of Coping and Emotion Regulation

CO-CHAIR: **Crystal L. Park**, University of ConnecticutCO-CHAIR: **Philip J. Moore**, George Washington University

Presentations:

Crystal L. Park, University of Connecticut**Lucy Finkelstein-Fox**, University of Connecticut**Zeljka Macura**, George Washington University**Philip J. Moore**, George Washington University

12:00 PM–1:20 PM

Hoover

New Directions in Fear and Anxiety

CHAIR: **Juyoen Hur**, University of Maryland, College ParkDISCUSSANT: **Alexander J. Shackman**, University of Maryland, College Park

Presentations:

Juyoen Hur, University of Maryland, College Park**Tina B. Lonsdorf**, University Medical Center Hamburg-Eppendorf, Germany**Christine L. Larson**, University of Wisconsin, Milwaukee**Martin P. Paulus**, Laureate Institute for Brain Research

12:00 PM–1:20 PM

Maryland Suite C

Psychological Consequences of Participating in Collective Actions: Individual and Intergenerational Perspectives.

CHAIR: **Hector Carvacho**, Pontificia Universidad Católica de Chile

Presentations:

Jorge M. Manzi, Pontificia Universidad Católica de Chile**Hector Carvacho**, Pontificia Universidad Católica de Chile**Gloria Jimenez-Moya**, Pontificia Universidad Católica de Chile**Roberto Gonzalez**, Pontificia Universidad Católica de Chile

12:00 PM–1:20 PM

Taft

The Cultural Shaping of Social-Health Processes Across Diverse Contexts

CO-CHAIR: **Shu-wen Wang**, Haverford CollegeCO-CHAIR: **Janet Chang**, West Chester University of PennsylvaniaDISCUSSANT: **Jose A. Soto**, The Pennsylvania State University

Presentations:

Yulia Chentsova, Georgetown University**William Tsai**, New York University**Qian Lu**, University of Houston**Janet Chang**, West Chester University of Pennsylvania

12:00 PM–1:20 PM

Coolidge

What Is Hate? Evaluating the Conceptualization, Categorization, and Function of Our Hate

CHAIR: **Katherine Aumer**, Hawaii Pacific University

Presentations:

John Rempel, St. Jerome's University, Canada**Ira J. Roseman**, Rutgers University CCAS**Katherine Aumer**, Hawaii Pacific University

Follow us on Twitter @psychscience



#aps19dc

EXHIBITORS

See Exhibit Hall map on page 111.

Association for Psychological Science

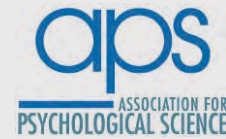
www.psychologicalscience.org
BOOTH 309

The Association for Psychological Science (APS) is an international, organization with more than 35,000 members from over 90 countries. APS members include the world's leading psychological scientists—academics, clinicians, researchers, teachers, and administrators—who work to promote, protect, and advance the interests of scientifically oriented psychology in research, application, teaching, and the improvement of human welfare.

American Psychological Association

www.apa.org/pubs

BOOTH 308

AMERICAN
PSYCHOLOGICAL
ASSOCIATION

American Psychological Association (APA) is the largest scientific and professional organization representing psychology in the United States. With over 118,000 members, APA

works to advance psychology to benefit society and improve people's lives. APA is the world's largest nonprofit publisher of psychological science, setting standards for scholarship in the field. APA Publishing produces journals, books, videos, databases, and educational products for researchers, practitioners, educators, students, and the public.

BIOPAC Systems, Inc

www.biopac.com

BOOTH 206



Make greater discoveries in your lab and in real-world environments using our wireless and wearable measurement and analytics tools. Cited in more than 32,000 peer-

reviewed journals and trusted by the world's premier labs and researchers, BIOPAC's life science research platforms provide the most advanced acquisition and analysis of more than 300 signals.

Cambridge University Press

www.cambridge.org

BOOTH 105

CAMBRIDGE
UNIVERSITY PRESS

Cedrus Corporation

www.cedrus.com

BOOTH 400



| Exhibits and Posters | APS Exhibit Hall |
|-----------------------|------------------|
| Thursday | 7:30 PM–9:00 PM |
| Friday | 8:30 AM–5:00 PM |
| Saturday | 8:30 AM–5:00 PM |
| Sunday (Posters only) | 8:30 AM–1:30 PM |

Center for Deployment Psychology

www.DeploymentPsych.org

BOOTH 314



The mission of the Center for Deployment Psychology (CDP) is to lead the development of a community of culturally mindful and clinically competent providers through the delivery of high-quality training and education, the convening of experts, and the dissemination of research-based treatment and the latest topics in military behavioral health.

Center for the Study of Traumatic Stress/
Uniformed Services University

www.cstsonline.org

BOOTH 215



The Center for the Study of Traumatic Stress (CSTS), directed by Robert Ursano, M.D., with Scientific Director Carol Fullerton, Ph.D., is affiliated with the Department of Psychiatry at the Uniformed Services University of the Health Sciences in Bethesda, Maryland. The

CSTS is internationally recognized for research, education, and consultation on the psychological and behavioral effects of trauma and disaster on individuals, families, communities, and the workplace.

Health and Retirement Study

hrsonline.isr.umich.edu

BOOTH 211



The University of Michigan's Health and Retirement Study provides rich longitudinal data for the community of scientific and policy researchers who study the health, economics and demography of aging. The HRS is based on biennial interviews of over 20,000 individuals representing the US population over age 50. HRS datasets are available free of charge from our website.

Journal of Studies on Alcohol and Drugs

www.jsad.com

BOOTH 210



The *Journal of Studies on Alcohol and Drugs* (2007–present) is the oldest substance-related journal published in the United States, formerly the *Journal of Studies on Alcohol* (1975–2006) and the *Quarterly Journal of Studies on Alcohol* (1940–1974). JSAD is a multidisciplinary journal, publishing research on all aspects of the use of, abuse of, and dependence on alcohol, illicit substances, and inhalants; tobacco use and dependence; and the misuse of prescription medication. The range of topics includes, but is not limited to, the biological, medical, epidemiological, psychiatric, social, psychological, legal, public health, socioeconomic, genetic, and neuroscientific aspects of substance use.

EXHIBITORS

Kansas Instruments

www.kansasinstruments.com

BOOTH 312

Mindware Technologies

www.mindwaretech.com

BOOTH 109



MindWare Technologies has been providing premium laboratory solutions since 2001 in the fields of psychophysiology, neuroscience, social science, life science, as well as child and behavioral development. We offer a wide array of products and services to meet your research needs. Our powerful line of signal acquisition hardware can be used to collect a variety of measures including Cardiac Impedance, HRV, GSR/GSC, ECG/EKG, HR, BP, and EMG. Supplement that with our flexible, yet easy to use software suite of analysis applications that save you time and fit within your budget. At MindWare Technologies, we are your partners in research innovation.

National Institute on Alcohol Abuse
and Alcoholism (NIAAA)

www.niaaa.nih.gov

BOOTH 306



The National Institute on Alcohol Abuse and Alcoholism (NIAAA) exhibit highlights the importance of alcohol research, prevention, and treatment for maintaining the health of the individual, the family, and the nation. The NIAAA booth features publications appropriate for the public, research findings for professionals and policy makers, and research grant opportunities available for biomedical and social science researchers.

NIRx Medical Technologies, LLC

www.nirx.net

BOOTH 313

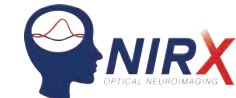

Noldus Information Technology

www.noldus.com

BOOTH 208



Noldus develops innovative solutions for psychology research. These can vary from software packages and lab equipment to fully integrated AV labs including training and support. Our turn-key observation labs come complete with integration software, automatic emotion analysis, AV recording solutions, eye trackers, and data acquisition systems. They are fully integrated, allowing you to easily operate them and make high-quality recordings for your research or training and simulation. With over 25 years of experience we translate your questions into practical and proven solutions.

Penguin Random House

www.penguinrandomhouseeducation.com

BOOTH 207



Penguin Random House publishes a diverse catalog of award-winning, thought-provoking and engaging trade books through a wide range of imprints by authors as varied as Lisa Damour, Ph.D., Jamil Zaki, Jordan B.

Peterson, and Bessel van der Kolk, M.D. Visit the Penguin Random House Education booth to browse these and other titles ideal for your psychological sciences courses. The Knopf Doubleday Publishing Group publishes a broad range of outstanding titles in psychology for students and general readers. Visit the Penguin Random House booth to review new and acclaimed titles by Judith Grisel, Oliver Sacks, Kay Redfield Jamison, and others.

Psi Chi, the International Honor
Society in Psychology

www.psichi.org

BOOTH 303

PSI CHI
THE INTERNATIONAL
HONOR SOCIETY
IN PSYCHOLOGY

Psi Chi is the world's largest student psychological organization with more than three-quarters of a million members inducted since 1929. Our mission is recognizing and promoting excellence in the science and application of psychology. We welcome enthusiastic and dedicated students with diverse perspectives and a broad representation of social identities and cultural backgrounds.

Psychology Software Tools

www.pstnet.com

BOOTH 304

PSYCHOLOGY
SOFTWARE TOOLS

PST—developers of E-Prime® 3.0, the world leading stimulus presentation software. E-Prime and Chronos® deliver millisecond-accurate stimulus presentation, responses, and sound output. PST also manufactures fMRI hardware solutions—Celeritas® Fiber Optic Response System, Hyperion® MRI Digital Projection System, and an MRI Simulator with MoTrak® for head motion tracking.

Roger Williams University

www.rwu.edu/graduate

BOOTH 301

ROGER WILLIAMS
UNIVERSITY
FORENSIC PSYCHOLOGY

A recognized leader in forensic psychology education, Roger Williams University is an independent university located in Bristol, Rhode Island, only 20 miles from Providence and 60 miles from Boston. The University offers a competitive, pre-doctoral M.A. in Forensic & Legal Psychology research program and a 60-credit M.A. in Forensic Mental Health Counseling program for students seeking licensure as mental health counselors or professional counselors.

EXHIBITORS

Routledge

www.Routledge.com

BOOTH 101



Routledge is the world's leading academic publisher in the Humanities and Social Sciences. We publish thousands of books and journals each year, serving scholars, instructors, and professional communities worldwide. Routledge is a member of Taylor & Francis Group, an informa business.

SAGE Publishing

www.sagepublishing.com

BOOTH 201



Sara Miller McCune founded SAGE Publishing in 1965 to support the dissemination of usable knowledge and educate a global community. SAGE publishes journals, books, and library products spanning a range of subject areas. SAGE remains majority-owned by our founder, who has ensured that the company will remain permanently independent. www.sagepublishing.com

Society for Personality and Social Psychology

www.spsp.org

BOOTH 205



The Society for Personality and Social Psychology, founded in 1974, is the world's largest organization of social and personality psychologists. With over 7,500 members, SPSP strives to advance the science, teaching, and application of social and personality psychology. The core focus of SPSP is to serve its members through educational events, networking opportunities, resources, science funding, publication and promotion of research, and mentoring the next generation of social and personality psychologists.

Springer Nature

www.springernature.com

BOOTH 200

SPRINGER NATURE

Springer Nature is one of the world's leading global research, educational and professional publishers, home to an array of respected and trusted brands providing quality content through a range of innovative products and services. Springer Nature is the world's largest academic book publisher, publisher of the world's most influential journals and a pioneer in the field of open research. The company numbers almost 13,000 staff in more than 50 countries and has a turnover of approximately EUR 1.5 billion. Springer Nature was formed in 2015 through the merger of Nature Publishing Group, Palgrave Macmillan, Macmillan Education and Springer Science+Business Media.

The Focus Foundation

www.thefocusfoundation.org

BOOTH 209



The Focus Foundation is the only nonprofit research organization specializing in the research and treatment of children with X and Y chromosomal variations, such as 47,XXY (Klinefelter syndrome), 47,XYY, 48,XXXX, 48,XXXY, 48,XXYY, and 49,XXXXY; dyslexia; and developmental dyspraxia. One in every 500 children are born each day with an additive X or Y chromosome(s), but 75% of all cases remain undiagnosed in their lifetime. The Focus Foundation's mission is to 1) be family centric and encourage patient focused outcomes that are collaborative between family, medical provider, and the child's intervention team; 2) promote innovative and novel research throughout the world on X and Y chromosomal variation disorders, dyslexia, and developmental dyspraxia; 3) increase awareness, promote early detection, and develop creative and aggressive programs for all children with these disorders.

Top Hat

tophat.com

BOOTH 412



TOP HAT

Top Hat's vision is to be the dominant teaching platform, transforming the way professors create content and engage their students inside and outside the classroom. Top Hat's active learning platform enables thousands of professors to engage millions of students before, during and after class with compelling course materials, tools, and assessment activities.

TurkPrime

www.turkprime.com

BOOTH 310



TurkPrime connects researchers with participants. Our online platform allows researchers to sample specific demographic groups and to use a number of tools that simplify the setup and execution of online studies. We help researchers collect quality data quickly, accurately, and easily.

University of Michigan Program in Survey Methodology

www.psm.isr.umich.edu

BOOTH 402



The University of Michigan Program in Survey Methodology (MPSM) seeks to train future generations of survey methodologists who specialize in the statistical, social, and data sciences. The program offers Doctor of Philosophy and Master of Science degrees through the University of Michigan. The program's home is the Institute for Social Research, the world's largest academically-based social science research institute.

W. W. Norton & Company

www.wwnorton.com

BOOTH 204



W. W. NORTON & COMPANY

Publish in an APS Journal

Submit your research to *Psychological Science*, the leading peer-reviewed journal publishing empirical research spanning the entire spectrum of the science of psychology, or any one of APS's five other scholarly journals.

Psychological Science

psychologicalscience.org/PS

Current Directions in Psychological Science

psychologicalscience.org/CDPS

Clinical Psychological Science

psychologicalscience.org/CPS

Psychological Science in the Public Interest

psychologicalscience.org/PSPI

Perspectives on Psychological Science

psychologicalscience.org/PPS

Advances in Methods and Practices in Psychological Science

psychologicalscience.org/AMPPS



APS Journals: Making your research accessible to the scientific community and beyond.



Complimentary WiFi from APS



Network: **APS WiFi by SAGE**
Password: **SAGEPUBS**

Pass It On

Tell a Friend about APS.



APS works for you to:

- Engage the public with psychological research;
- Keep you informed on matters affecting psychological science;
- Cultivate community among psychological scientists across the globe;
- Advocate for science and evidenced-based policy; and
- Support your career, your research, and your science.

psychologicalscience.org



WASHINGTON D.C.
MAY 23–26, 2019

**TEACHING
INSTITUTE**

Sponsored by the Association for Psychological Science
and the Society for the Teaching of Psychology

WWW.PSYCHOLOGICALSCIENCE.ORG/CONVENTION

Call for Nominations APS Rising Stars

Deadline: September 30, 2019



The APS Rising Star designation recognizes outstanding psychological scientists in the earliest stages of their post-PhD research careers. Nominations will be evaluated based on the following criteria:

- Significant publications
- Significant discoveries, methodological innovations, or theoretical or empirical contributions
- Significant recognitions
- Work with potentially broad impact

Eligibility: For the 2019 nomination period, eligibility is limited to individuals who received a PhD between January 1, 2013 and December 31, 2016.

Nominations Process: Each nomination must be supported by two APS Members, one of whom must be an APS Fellow. For information on submitting nominations, please visit:

www.psychologicalscience.org/rising-stars

26TH ANNUAL TEACHING INSTITUTE

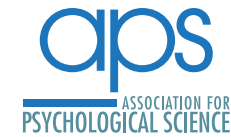

The day-long program offers informative talks and practical advice from experts on the teaching of psychology.

See page 14 for registration information.

WEDNESDAY, MAY 22

6:00 PM–8:00 PM

Hoover

WORKSHOP

Making Writing Meaningful in the Psych Classroom

Elizabeth Yost Hammer, Xavier University of Louisiana

Jason S. Todd, Xavier University of Louisiana

Have you ever crafted a brilliant writing assignment that your students treated as just more busywork? Learner, Michele, and Geller (2017) argue that meaningful writing projects intellectually engage and emotionally satisfy students. During this workshop, attendees will develop a writing assignment based on these and other evidence-based better practices.

THURSDAY, MAY 23

8:45 AM–9:45 AM

Roosevelt 2

OPENING PLENARY

A Walk on the Dark Side: Administrative Perspectives on Quality Teaching

Betsy L. Morgan, University of Wisconsin, La Crosse

Providing evidence of quality teaching for personnel reviews can be challenging. The task is compounded by the need to communicate your work to colleagues and reviewers across disciplines. In this talk, the speaker advances the discussion of developing effective teaching evidence. Come learn from the dark side!

10:00 AM–11:00 AM

Roosevelt 4

From Start to Finish: Integrating Skill Development Into Your Courses

Natalie Ciarocco, Monmouth University

Knowledge changes over time, but skills can last a lifetime. This session addresses how to weave skill development into your courses from the first day to the last. The speaker will provide specific ideas you can implement in all your courses to help prepare students for any path they pursue.

10:00 AM–11:00 AM

Roosevelt 1

It Always Takes Longer Than You Expect: Lessons From the Psychology of Time

David S. Kreiner, University of Central Missouri

We have a complicated relationship with time. Predicting how much time we need to complete a task, monitoring our usage of time, and wisely allocating time all contribute to effective teaching and learning. The speaker will explore how research on these topics can help us get time back on our side.

THURSDAY, MAY 23

10:00 AM–11:00 AM

Roosevelt 3

Nazis, Superheroes, and Magic: Teaching With Case Studies and Pop Culture

Wind Goodfriend, Buena Vista University

Years after taking Intro to Psychology, what will students remember? It will probably be compelling stories such as Phineas Gage and Kitty Genovese. To make content “sticky,” use of both nonfictional and popular-culture case studies (such as Wonder Woman, Harry Potter, and Game of Thrones) will be examined.

Teaching Institute Poster Session

11:15 AM–12:15 PM
(SETUP: 10:00 AM–11:00 AM)
Hall B South



1:30 PM–2:30 PM

Roosevelt 2

DISTINGUISHED LECTURE

Disparity, Divisiveness, and Democracy: Teaching Social Justice in Contentious Political Times

Tania Israel, University of California, Santa Barbara

Currently, the United States is experiencing unprecedented political division. Psychological expertise regarding bias, stigma, privilege, and culture are vital resources for navigating these contentious times. How can our pedagogy promote social justice in the current context of political divisiveness? This presentation will highlight strategies for integrating community engagement, policy advocacy, and human connection into teaching to address societal concerns.

2:45 PM–3:45 PM

Roosevelt 1

A Very Crowdsourced Presentation About Teaching Statistics

Jessica Hartnett, Gannon University

Here is my idea: Before APS, email (hartnett004@gannon.edu) or Tweet (@notawful) me with your questions and concerns about teaching statistics. Ask me anything. I will answer your questions during my talk. I really want you to leave my talk with some good ideas you can take home to your students.

Complimentary WiFi from APS



Network: **APS WiFi by SAGE**
Password: **SAGEPUBS**

2:45 PM–3:45 PM

Roosevelt 3

The Metaphors We Teach By: Molding, Growing, Training, and Guiding Our Students

Bridgette Martin Hard, Duke University

Which metaphor best describes your role as a teacher: Are you a sculptor, a gardener, a coach, or a tour guide? This presentation explores how metaphors both reflect and shape our intuitive beliefs about the world, including our beliefs about teaching and learning.

2:45 PM–3:45 PM

Roosevelt 4

What YouTube Has Taught Me About Teaching Psychology

Ali Mattu, Columbia University

The speaker launched his own YouTube channel in 2015. Now, the channel has grown to have thousands of subscribers, sparked collaborations across media, and landed the speaker in a variety of controversies. In this session, the speaker shares what YouTube has taught him about teaching psychology.

4:00 PM–5:00 PM

Roosevelt 2

CLOSING PLENARY

Teaching Fast and Slow: Deliberate Means to Foster Student Reflection and Engagement

Neil S. Lutsky, Carleton College

It took a while, but the slow food movement that began in Italy in 1986 has generalized and now addressed academia. What are the implications of the slow food emphasis on local traditions, savoring, and sustainability for how we plan and serve our courses in psychology? There’s no need for reservations, so come on in.

5:00 PM–6:00 PM

Wardman Terrace

Teaching Institute Reception

Join colleagues at the Teaching Institute Reception—an opportunity to renew old acquaintances and network with fellow attendees. Light hors d’oeuvres will be served.



APS-STP TEACHING INSTITUTE POSTER SESSION

WASHINGTON MARRIOTT WARDMAN PARK

HALL B SOUTH EXHIBITION LEVEL

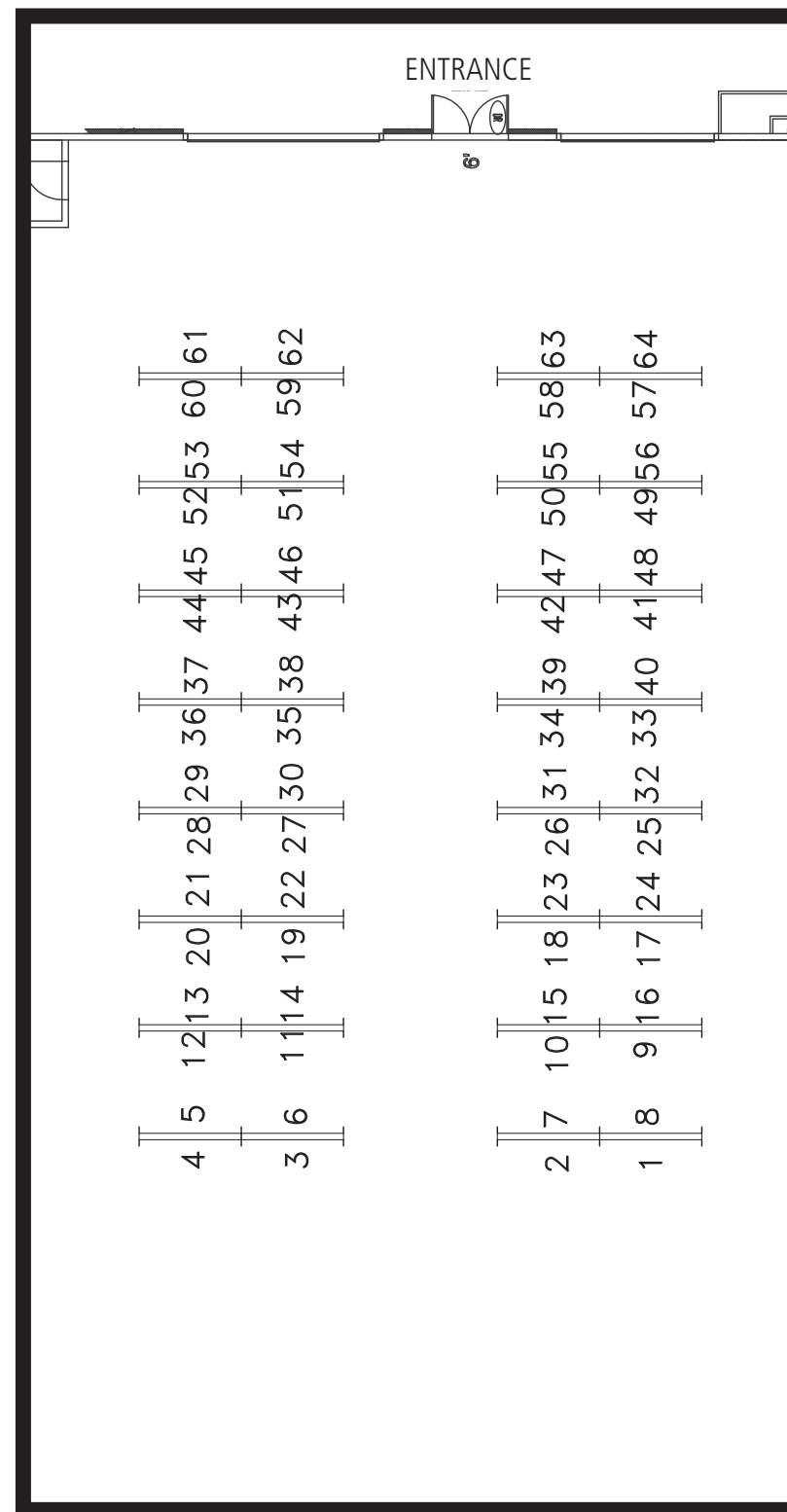

Penguin Random House

VISIT US AT BOOTH #207

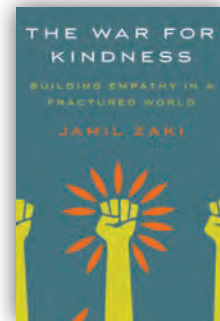
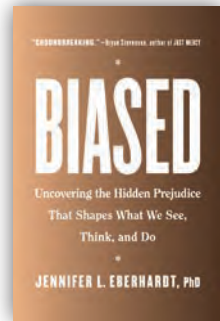
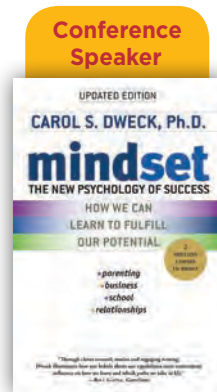

Adam Alter
IRRESISTIBLE
The Rise of Addictive Technology and the Business of Keeping Us Hooked
Penguin • 978-0-7352-2284-7
368 pages • \$17.00

W. Thomas Boyce, MD
THE ORCHID AND THE DANDELION
Why Some Children Struggle and How All Can Thrive
Knopf • 978-1-101-94656-5
304 pages • \$27.95

Lisa Damour, PhD
UNDER PRESSURE
Confronting the Epidemic of Stress and Anxiety in Girls
Ballantine Books • 978-0-399-18005-7
288 pages • \$27.00

Carol S. Dweck, PhD
MINDSET
The New Psychology of Success
Ballantine Books • 978-0-345-47232-8
320 pages • \$17.00

Jennifer L. Eberhardt, PhD
BIASED
Uncovering the Hidden Prejudice That Shapes What We See, Think, and Do
Viking • 978-0-7352-2493-3
352 pages • \$28.00

Merve Emre
THE PERSONALITY BROKERS
The Strange History of Myers-Briggs and the Birth of Personality Testing
Doubleday • 978-0-385-54190-9
336 pages • \$27.95

Enrico Gnaulati, PhD
SAVING TALK THERAPY
How Health Insurers, Big Pharma, and Slanted Science Are Ruining Good Mental Health Care
Beacon Press • 978-0-8070-5511-3
264 pages • \$18.00

Judith Grisel
NEVER ENOUGH
The Neuroscience and Experience of Addiction
Doubleday • 978-0-385-54284-5
256 pages • \$26.95

Rich Karlgaard
LATE BLOOMERS
The Power of Patience in a World Obsessed with Early Achievement
Currency • 978-1-5247-5975-9
304 pages • \$28.00

Leonard Mlodinow
ELASTIC
Unlocking Your Brain's Ability to Embrace Change
Vintage • 978-1-101-97016-4
272 pages • \$16.00

Randolph M. Nesse, MD
GOOD REASONS FOR BAD FEELINGS
Insights from the Frontier of Evolutionary Psychiatry
Dutton • 978-1-101-98566-3
384 pages • \$28.00

Suzanne O'Sullivan
IS IT ALL IN YOUR HEAD?
True Stories of Imaginary Illness
Other Press • 978-1-59051-949-3
304 pages • \$17.95

Keith Payne
THE BROKEN LADDER
How Inequality Affects the Way We Think, Live, and Die
Penguin • 978-0-14-312890-8
256 pages • \$17.00

Mary Pipher, PhD & Sara Pipher Gilliam
REVIVING OPHELIA
25TH ANNIVERSARY EDITION
Saving the Selves of Adolescent Girls
Riverhead • 978-0-525-53704-5
448 pages • \$17.00

Marin Sardy
THE EDGE OF EVERY DAY
Sketches of Schizophrenia
Pantheon • 978-1-5247-4693-3
304 pages • \$25.95

Arlene Stein
UNBOUND
Transgender Men and the Remaking of Identity
Vintage • 978-1-101-97249-6
352 pages • \$16.95

Bessel van der Kolk, MD
THE BODY KEEPS THE SCORE
Brain, Mind, and Body in the Healing of Trauma
Penguin • 978-0-14-312774-1
464 pages • \$18.00

Jamil Zaki
THE WAR FOR KINDNESS
Building Empathy in a Fractured World
Crown • 978-0-451-49924-0
272 pages • \$27.00

PenguinRandomHouseEducation.com

Penguin Random House Education



@PRHHigherEd



PRHHigherEd



Penguin Random House Education

AFFILIATES

THURSDAY | MAY 23

ACADEMY OF PSYCHOLOGICAL CLINICAL SCIENCE (APCS)

8:00 AM–12:00 PM Thurgood Marshall Ballroom West

Meeting of the Academy of Psychological Clinical Science

Representatives and interested faculty members from clinical science training programs that have been accepted into membership to the Academy are invited to attend. A continental breakfast will be served at 8:00 AM, and the meeting will start at 8:30 AM.

AMERICAN COLLEGE OF PROFESSIONAL NEUROPSYCHOLOGY (ACPN)

9:00 AM–11:50 AM Taft

ACPN Workshop: Introduction to Neuropsychological Assessment

Arthur MacNeill Horton Jr., American College of Professional Neuropsychology

This workshop will focus on various aspects of neuropsychological assessment as an introduction to this area. Clinical neuropsychology is an applied science which is concerned with the relationship between the brain and behavior. It integrates the fields of clinical psychology and behavioral neurology and attempts to evaluate individuals suspected of having focal or diffuse brain dysfunction. Neuropsychological assessment utilizes specialized psychological tests to evaluate a wide variety of cognitive functions and behaviors that are dependent on the structural and functional integrity of the brain.

1:30 PM–4:20 PM Taft

ACPN Workshop: Neuropsychology of Drug Abuse, Pathological Gambling, and Sex Addiction

Arthur MacNeill Horton Jr., American College of Professional Neuropsychology

Addiction to drugs, gambling and sex are major social problems. This workshop will focus on the neuropsychological effects of abused drugs, such as cocaine, heroin, and alcohol, and neuropsychological assessment of drug abusers. In addition, the neuropsychology of and characteristics of pathological gamblers and sex addicts will also be covered.



More than 3,000 psychological scientists have joined the APS Wikipedia Initiative (APSWI).

Get Started With Your Class
www.psychologicalscience.org/apswi

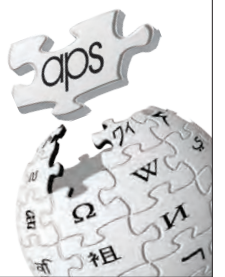

THURSDAY | MAY 24

SOCIETY FOR THE STUDY OF MOTIVATION (SSM)

8:00 AM - 6:00 PM Washington 5-6

The 12th Anniversary Meeting of the Society for the Study of Motivation will feature a Presidential Address by Andrew Elliot, a keynote address by Michael Tomasello, several symposia, a poster session, and the Annual SSM Members Business Meeting. Registration will be outside of the Washington Rooms.

AFFILIATES

FRIDAY | MAY 24

SOCIETY FOR A SCIENCE OF CLINICAL PSYCHOLOGY (SSCP)

2:30 PM–3:50 PM

Washington 2

Enhancing the Clinical Training Toolkit: Training Today for the Psychologists of Tomorrow

CHAIR: **Alexandra J. Wertz**, University of Virginia

Presentations:

Bethany A. Teachman, University of Virginia

Stacy Frazier, Florida International University

Jason Washburn, Northwestern University

Eric Youngstrom, The University of North Carolina at Chapel Hill

David A. Sbarra, The University of Arizona

This panel will focus on key issues facing graduate training in clinical psychology, and how training programs and clinical science organizations can prepare students for the future of our field. Panelists will discuss how various programs can meet the needs identified by current students and discuss the role of technology in training.

4:00 PM–4:50 PM

Washington 2

SSCP Presidential Address—From Empirically Supported to Global Impact: Takeaway Lessons From the Body Project

Carolyn B. Becker, Trinity University

Clinical psychological science has made significant progress in developing evidence-based interventions (EBIs). Yet we continue to struggle in reducing both the research practice gap and treatment gap. The Body Project is a psychosocial EBI that has reached over 3.5 million girls/young women globally. This talk will explore possible lessons from the Body Project in the context of both the research practice gap and treatment gap.

5:00 PM–5:50 PM

Washington 2

SSCP Distinguished Scientist Award Address—Prevention of Depression in Youth: Current Evidence and Future Directions

Judy Garber, Vanderbilt University

Depression can be prevented. Garber will present results of randomized controlled trials demonstrating the efficacy of interventions aimed at preventing depression in adolescents, and will discuss moderators, mediators, and cost effectiveness. Despite considerable progress, however, important questions remain regarding the durability, generalizability, and dissemination of programs for preventing depression in youth.

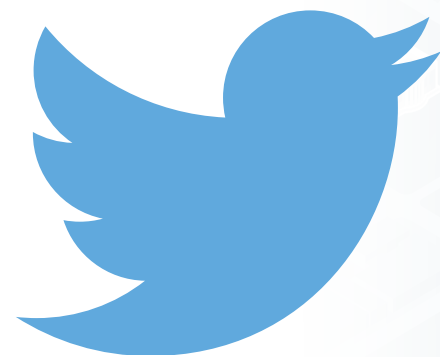

Follow us on Twitter
@psychscience
 use **#aps19dc** and
 join the conversation

INDEX

A

ADAMÉS, Cristina 61
 ADIE, Evan 75
 AGUIRRE, Katherine 59
 AHMED, Sagal 57
 ALBERT, Dustin 49
 ALBRO, Elizabeth 36, 66
 ALFANO, Candice 53
 ALLOWAY, Tracy 88
 AMIR, Carolyn 36, 56
 AMODIO, David 87
 AUMER, Katherine 89
 AURORA, Pallavi 48
 AWWAD, Yazeed 67
 AXT, Jordan 66

B

BADAAN, Vivienne 30, 49, 50
 BAHNSON, Matthew 30, 50
 BAILEY, Drew 41
 BANDALOS, Deborah 29, 85
 BARANSKI, Erica 86
 BARBA, Lorena 35, 76
 BARCH, Deanna 33, 78, 80
 BARLOW, Meaghan 84
 BARRETT, Lisa Feldman 49
 BARSTEAD, Matthew 57
 BEARDSLEE, Jordan 52
 BEATTY, Alexandra 35, 79
 BEAUCHAINE, Theodore 60
 BECK, Emorie 85
 BECKER, Carolyn 33, 63, 102
 BEEVERS, Christopher 87
 BEIER, Margaret 35, 60
 BELLAERA, Lauren 72
 BELTZER, Miranda 58
 BENSON, Lizbeth 64
 BERENT, Iris 49
 BERGER, Jonathan 3, 68
 BERNAL, Guillermo 61
 BEYMER, Patrick 89
 BHATT, Sujeeta 35, 60, 79
 BICCHIERI, Cristina 62
 BIESANZ, Jeremy 28, 39
 BISSETT, Patrick 37, 63, 67
 BOALS, Adriel 62
 BOCKTING, Claudi 75
 BODE, Leticia 75
 BOLGER, Niall 66, 78
 BONANNO, George 31, 51, 79, 85
 BOZACK, Amanda 86
 BRADY, William 49
 BRANNAN, Debi 31, 56

BRESS, Jessica 37, 41
 BRETHEL-HAURWITZ, Kristin 64
 BREWER, Noel 34, 74
 BRINK, Mai 53
 BRINKMANN, Kerstin 86
 BRITO, Natalie 41
 BROWN, Adam 84
 BROWNSTEIN, Michael 59
 BUCCI, Veronica 51
 BUCHTEL, Emma 67

C

CALIN-JAGEMAN, Robert 29, 86
 CALL, Josep 71
 CAMACHO, Gabriel 25, 31, 72
 CAMPARO, James 73
 CAMPARO, Lorinda 73
 CAMPBELL, Lorne 85
 CAPA, Remi 48
 CARLEY, Kathleen 35, 79
 CARNELL, Susan 65
 CARO, Jolene 87
 CARROLL, Kathleen 32, 40
 CARRUTHERS, Peter 49
 CARSTENSEN, Laura 54
 CARVACHO, Hector 89
 CASASANTO, Daniel 67
 CASSIDY, Brittany S. 63
 CEVASCO, Jenna 37, 41
 CHANG, Cindy 25, 31, 72
 CHANG, Janet 89
 CHANG, Linda 66
 CHANG, Luke 50, 61
 CHANG, Valerie 85
 CHAN, Hsun-Yu 84
 CHAPMAN, Gretchen 34, 74, 77
 CHAPMAN, Hanah 51
 CHARLESWORTH, Tessa 51
 CHARTIER, Christopher 79
 CHEN, Pin-Hao 61
 CHENTSOVA, Yulia 89
 CHOPIK, William 62
 CHRISTENSEN, Alexander 64
 CHRYSIKOU, Evangelia 51
 CIAROCCHO, Natalie 97
 CIKARA, Mina 53, 72
 CIPOLLINA, Rebecca 25, 31, 72
 CLARK, David 46
 CLARK, Margaret 88
 COHEN, Zachary 58
 COIFMAN, Karin 48
 COKLEY, Edward 66

COLE, Jennifer 58
 COLE, Veronica 83
 COLLEDGE, Samantha 57
 CONSTANS, Joseph 60
 CONSTANTINO, Sara 62
 CONTRACTOR, Noshir 35, 79
 CORKER, Katherine 28, 42
 CORNWELL, James 87
 CORTINA, Lilia 71
 CORTS, Daniel 56
 CRANDALL, Amanda 36, 56
 CRISTEA, Ioana 72
 CROSS, Emily 49
 CUMMINGS, Caroline 25, 31, 72
 CUMMINGS, Jenna 65

D

DALEGE, Jonas 29, 58, 86
 DANIEL, Katharine 58
 DANVERS, Alexander 86
 DASGUPTA, Nilanjana 58
 DAVIDSON, Karina 46
 DEANE, Daniel 85
 DE BACKER, Charlotte 59
 DEBROY, Pompa 34, 77
 DE DREU, Carsten 49, 74
 DEGHANI, Morteza 86
 DE HOOGE, Ilona 62
 DEJONCKHEERE, Egon 57
 DEMIR-LIRA, Ece 50
 DENNIS-TIWARY, Tracy 55
 DEPAOLI, Sarah 53
 DE RAEDT, Rudi 83
 DHONT, Kristof 79
 DICKENS, Chelsea 83
 DI ROSA, Elisa 30, 54
 DOBIAS, Mallory 87
 DOMACHOWSKA, Irena 61
 DOMENECH RODRIGUEZ, Melanie 31, 61
 DOWNEY, Geraldine 65
 DUBENITZ, Joel 30, 54
 DUNGAN, James 48
 DUNN, Chelsie 63
 DUNNING, David 67, 75
 DWECK, Carol 60, 65, 75
 DWYER, Patrick 57

E

EADEH, Fade 87
 EBERLE, Jeremy 53
 ECHELBERGER, Margaret 63
 ELAM, Rebecca 85

INDEX

| | | |
|---------------------------------|------------------------------------|---------------------------------------|
| ELLINGSEN, Dan-Mikael61 | GEIGER, Nathaniel 58 | HARARI, Gabriella 86 |
| ELLIOT, Andrew 50 | GELFAND, Michele 62, 77 | HARD, Bridgette..... 98 |
| ENGELHARD, Iris..... 57 | GENDOLLA, Guido..... 48 | HARDEN, K. Paige 41 |
| ENNIS, Ralph..... 37, 41 | GHODSE-ELAHI, Yasaman28, 41 | HARLOW, Lisa..... 30, 61, 75 |
| EOM, Kimin..... 58 | GHOSH, Arko..... 55 | HARRING, Jeffrey.....28, 41 |
| ERDOGAN, Berrin..... 73 | GIANG, Michael..... 52 | HARRIS, Kelci..... 85 |
| EUH, Hyun..... 57 | GIFFIN, Michael..... 58 | HARTLEY, Catherine..... 30, 54, 80 |
| EVANS, Melvin 37, 41 | GILBERT, Daniel 47 | HARTNETT, Jessica 98 |
| F | GINER-SOROLLA, Roger..... 79 | HASAN, Dena 37, 41 |
| FADOK, Jonathan..... 50 | GIRARD, Jeffrey 30, 54 | HASSON, Uri..... 49 |
| FAIGMAN, David..... 34, 52 | GIRME, Yuthika..... 84 | HATZIMASOURA, Chrysanthi..... 37, 41 |
| FAZIO, Lisa..... 75 | GOEL, Ashok..... 49 | HAYES, Andrew 77 |
| FEHRMAN, Christof..... 64 | GOLDFARB, Deborah 64 | HECK, Isobel..... 53 |
| FELDMANHALL, Oriel..... 87 | GOLDIN-MEADOW, Susan..... 50 | HEIMBERG, Jennifer.....35, 76 |
| FELDMAN, Ruth 49 | GOLDSTONE, Robert 35, 60 | HEINTZ, Sonja 87 |
| FERGUSON, Melissa..... 63 | GOLEC DE ZAVALA, Agnieszka74 | HENDERSON, Annette..... 84 |
| FERRER, Rebecca 37, 67 | GOLINKOFF, Roberta..... 52 | HENRICH, Joseph 78 |
| FIAGBENU, Michael..... 87 | GOLINO, Hudson 64 | HEYDARIAN, Nazanin 59 |
| FIDLER, Deborah..... 88 | GOLLWITZER, Peter M..... 84, 87 | HIGGINS, Erin..... 36, 66 |
| FINAN, Patrick..... 49 | GOLODNER, Jacob..... 51 | HITCHCOCK, Caitlin..... 84 |
| FINKELSTEIN-FOX, Lucy 89 | GONE, Joseph..... 61 | HODGE, Bryan..... 51 |
| FISHBACH, Ayelet..... 65 | GONZALEZ, Roberto..... 89 | HOLAN, Angie 75 |
| FISHER, Aaron 58 | GOODFRIEND, Wind..... 98 | HOLDING, Anne..... 84 |
| FLAKE, Jessica 85 | GOODMAN, Fallon 58 | HOLLAR, Sara..... 57 |
| FLATTAU, Pamela..... 49 | GORANSON, Amelia 64 | HOOD, Kristina 63 |
| FOGEL, Jeremy 34, 52 | GORMAN, Bernard..... 84 | HORTON, Arthur..... 39, 41, 101 |
| FORBES, Chad..... 58 | GOTTLOB, Larry 36, 56 | HSIEH, Ta-Yang..... 84 |
| FORBUSH, Kelsie..... 30, 42, 54 | GRACE, Emma..... 85, 87 | HUANG, Sandy 85 |
| FORD, Brett..... 85 | GRAESSER, Arthur..... 35, 60 | HUDDERS, Liselot 59 |
| FOX, Nathan 64 | GRAHE, Jon..... 56 | HUDSON, Sa-kiera T. J..... 48 |
| FRAIRE, Maria..... 57 | GRAVES, Kristi..... 62, 88 | HUESMANN, L. Rowell 52 |
| FRANKOWSKI, Scott 59 | GRAY, Kurt..... 49, 80 | HUGHES, Allyson..... 59 |
| FRANZEN, Peter 53 | GREEN, Christopher..... 54 | HUR, Juyoen..... 89 |
| FRAUSEL, Rebecca 50 | GREENE, Claire..... 57 | HURTADO DE MENDOZA, Alejandra..... 62 |
| FRAZIER, Stacy 61, 102 | GRENELL, Amanda..... 48 | I |
| FRICK, Paul..... 30, 61, 73 | GRIFFITHS, Thomas 80 | ISAACOWITZ, Derek 30, 64 |
| FRIED, Eiko 58, 85 | GROSSMAN, Eliana..... 36, 67 | ISRAEL, Tania 98 |
| FUERTES, Jairo 84 | GRUBER, June 32, 40 | IVCEVIC, Zorana 36, 67 |
| G | GULSEREN, Duygu..... 30, 47 | IYENGAR, Sunil 36, 67 |
| GABLE, Philip 48 | H | J |
| GADASSI-POLACK, Reuma 53 | HAAG, Christina 84 | JAMES, Kelsey 88 |
| GAESSER, Brendan 66 | HABIBI, Shani 52 | JANG, Seon-Kyeong..... 84 |
| GALOVSKI, Tara 60 | HAINES, Nathaniel 60 | JAYAWICKREME, Nuwan..... 83 |
| GAO, Chenlu 30, 50 | HALL, Brian..... 62 | Ji, Cheng Shuang..... 86 |
| GARBER, Judy..... 67, 102 | HALL, Calvin..... 63 | Ji, Julie..... 53 |
| GARRISON, Katie 88 | HALLQUIST, Michael..... 57 | JIMENEZ-MOYA, Gloria..... 89 |
| GASIOROWSKA, Agata..... 63 | HAMILTON, Antonia..... 71 | JING, Helen 85 |
| GATES, Kathleen..... 29, 66, 86 | HAMMER, Elizabeth 97 | JOB, Veronika 73 |
| GAUTAM, Richa..... 62 | HAMMOCK, Jennifer..... 49 | JOHNSON, Marcia 65 |
| | HANSON, Emily 30, 54, 87 | JOHNSON, Mark 65 |
| | HARACKIEWICZ, Judith..... 48, 58 | JONES, Jessica 88 |

INDEX

| | | |
|------------------------------------|-------------------------------------|---------------------------------------|
| JOORMANN, Jutta 54 | LARSON, Christine 50, 89 | MARION-JETTEN, Ariane Sophie 84 |
| JOYAL-DESMARAIS, Keven..... 57 | LAU, Chloe 87 | MARSH, Abigail 78 |
| JUNG, Jiin 62 | LAU, Tatiana 53 | MARTINGANO, Alison 53 |
| K | LAURIN, Kristin..... 72 | MASON, Ashley..... 65 |
| KAELBLING, Leslie..... 70 | LEACH, Colin Wayne 62 | MA, Ting-Lan..... 84 |
| KANFER, Ruth.....35, 60, 73 | LEE, Carol 48 | MATTU, Ali 98 |
| KANTROWITZ, Andrea3, 68 | LEE, James 84 | MATZ, Sandra..... 79 |
| KANZE, Dana 50 | LEE, Tae-Ho..... 64 | MCKEE-RYAN, Francis..... 73 |
| KASLOW, Nadine 73 | LEECH, Kathryn..... 50 | MCMAHAN, Ethan 56 |
| KENNISON, Rebecca 75 | LEMAY, Edward 53, 65, 85 | MCMAHON, Kibby..... 48 |
| KENNY, David..... 66 | LEMOULT, Joelle..... 32, 40 | MCPARTLAN, Peter 89 |
| KEYES, Katherine 52 | LEMPERT, Karolina..... 37, 63, 67 | MEDAGLIA, John..... 51 |
| KE, Zijun..... 47 | LEMUS, Alyssa..... 52 | MEHL, Matthias 86 |
| KIESLER, Sara..... 49 | LEUNG, Angela..... 74 | MEHTA SOOD, Avani..... 34, 52 |
| KING, Jonathan..... 37, 67 | LEVENSON, Robert..... 32, 40, 65 | MEISSNER, Franziska 51 |
| KING, Kevin 76 | LEVY, Neil..... 67 | MELLOR, David..... 28, 42 |
| KIRK, Colleen 48 | LEVY PALUCK, Betsy..... 31, 79, 81 | MENDE-SIEDLECKI, Peter 63 |
| KIRSH, David 3 | LEWANDOWSKY, Stephan..... 74 | MENG, Xiao-Li 71 |
| KLATZKY, Roberta..... 78 | LEWIS, Elizabeth..... 48 | MENZER, Melissa 36, 67 |
| KLEIN, William..... 30, 34, 54, 74 | LIM, Daniel..... 57 | MESTDAGH, Merijn 57 |
| KLIWER, Wendy 49 | LI, Mengyi (Elaine)..... 86 | METCALF, Stacy..... 64 |
| KLINE, Melissa..... 85 | LINDQUIST, Kristen 58 | MEULDERS, Ann 49, 57 |
| KLOTZ, Leidy 88 | LINDSAY, D. Stephen 28, 42 | MEURET, Alicia 32, 40 |
| KNOWLES, Eric..... 76 | LINDSTRÖM, Björn 58 | MILLER, Alison..... 37, 63, 67 |
| KOBER, Hedy..... 65 | LISSEK, Shmuel 57 | MILLER, Gregory..... 32, 40 |
| KOLASSA, Iris-Tatjana..... 80 | LITHANDER, Marcus 72 | MIRON-SPEKTOR, Ella..... 74 |
| KOMISSAROUK, Svetlana..... 50 | LITMAN, Leib 62 | MITCHELL, Kevin..... 73 |
| KONHEIM-KALKSTEIN, Yasmine..... 48 | LITTMAN, Rebecca 62 | MITTAL, Vijay..... 74 |
| KOOIJ, Dorien 54 | LIU, Haiyan..... 53 | MOFFITT, Terrie..... 76 |
| KOOLE, Sander 48 | LOMBROZO, Tania 59, 67 | MONTOYA, Amanda 28, 41 |
| KOPETZ, Catalina..... 50 | LONSDORF, Tina..... 89 | MOORE, Nellie 37, 41 |
| KOSINSKI, Michal 79 | LOSEE, Joy 87 | MOORE, Philip 89 |
| KOSSEK, Ellen..... 54 | LOUGHEED, Jessica..... 84 | MORANO, Caroline..... 52 |
| KOUNIOS, John 51 | LOW, Carissa..... 57 | MORENO, Patricia..... 88 |
| KRAFT-TODD, Gordon..... 62 | LOW, Rachel 84 | MORERA, Osvaldo 59 |
| KRAMER, Hannah 64 | LUERSEN, Anna..... 88 | MOREWEDGE, Carey 66 |
| KRAUT, Alan..... 32, 40 | LUKASZEWSKI, Aaron..... 65 | MORGAN, Betsy..... 97 |
| KREINER, David..... 97 | LUONG, Gloria 64 | MORRIS, Sarah 36, 59 |
| KRET, Mariska 49 | LUPIA, Arthur "Skip" 28, 42 | MOSER, Jason 48 |
| KRIEGESKORTE, Nikolaus..... 70 | LU, Qian 89 | MOSHONTZ, Hannah 58, 79 |
| KROSS, Ethan 55 | LUTSKY, Neil 98 | MOSS, Aaron 62 |
| KROTT, Nora..... 85 | LYONS, Benjamin 75 | MOULDER, Robert..... 47, 64 |
| KRUEGER, Robert..... 84 | M | MOUSTAKI, Irini 29, 42 |
| KURDI, Benedek 87 | MACCOUN, Robert..... 31, 62, 73, 79 | MULLARKEY, Michael 87 |
| KUZMICH, Irina..... 30, 47 | MACKINNON, David..... 29, 42 | MUMPER, Emma 87 |
| KUZMINSKA, Anna 63 | MACURA, Zeljka 89 | MURAGISHI, Gregg 48 |
| L | MAGNUS, Brooke 83 | MUSCHETTO, Tara 88 |
| LADGE, Jamie 54 | MAHY, Caitlin 64 | MYATT, Eleanor..... 64 |
| LANDIS, Ronald..... 78 | MAIO, Gregory..... 73 | MYIN-GERMEYS, Inez 61 |
| LANE, Stephanie..... 29, 86 | MANDALAYWALA, Tara 58 | |
| LANNING, Kevin 54 | MANZI, Jorge 89 | |

INDEX

| | |
|-------------------------------|--------------------|
| N | |
| NADEL, Lynn..... | 56 |
| NAHUM-SHANI, Inbal..... | 32, 40 |
| NAMAKY, Nauder..... | 53 |
| NANNEY, John..... | 60 |
| NECKA, Elizabeth..... | 61 |
| NELSON, Cecelia..... | 36, 56 |
| NEWCOMBE, Nora..... | 77 |
| NEWINS, Amie..... | 57 |
| NGUYEN-FENG, Viann..... | 30, 47 |
| NIELSEN, Lis..... | 32, 37, 40, 63, 67 |
| NIJSTAD, Bernard..... | 74 |
| NJOKU, Stephanie..... | 36, 56 |
| NOEL, Melanie..... | 49 |
| NOORDEWIJER, Marret..... | 53 |
| NOWAK, Andrzej..... | 62 |
| NUNN, Nathan..... | 85 |
| O | |
| OCHSENDORF, Robert..... | 36, 66 |
| OCHSNER, Kevin..... | 64 |
| OETTINGEN, Gabriele..... | 87 |
| OKECHUKWU, Cassandra..... | 54 |
| O'KEEFE, Paul..... | 48 |
| OLAH, Andrew..... | 87 |
| OLCAYSOY OKTEN, Irmak..... | 63 |
| OREHEK, Edward..... | 65 |
| ORVELL, Ariana..... | 48 |
| O'SHEA, Brian..... | 51 |
| OSWALD, Frederick..... | 49, 78 |
| OVERALL, Nickola..... | 65, 84 |
| OWENS, Bianca..... | 63 |
| OXFORD, Jon..... | 86 |
| P | |
| PACHECO, Jennifer..... | 36, 59 |
| PALMER, Cara..... | 53 |
| PARIKH-CHOPRA, Seetal..... | 87 |
| PARK, Crystal..... | 62, 89 |
| PARK, Sophia Seonyeong..... | 25, 31, 75 |
| PÄRNAMETS, Philip..... | 58 |
| PATEV, Alison..... | 63 |
| PATIL, Indrajeet..... | 58 |
| PATRIQUIN, Michelle..... | 57 |
| PAULUS, Martin..... | 89 |
| PEARSON, Adam..... | 58 |
| PEDERSEN, Eric..... | 65 |
| PEREZ, Monica..... | 25, 31, 72 |
| PERRY-SMITH, Jill..... | 74 |
| PHHELPS, Elizabeth..... | 31, 77, 79, 87 |
| PHILLIPS, Katherine..... | 80 |
| PIAZZA, Jared..... | 59 |
| PIETROMONACO, Paula..... | 49 |
| PINE, Daniel..... | 50, 57 |
| PRESTON, Kenzie..... | 66 |
| PRESTON, Stephanie..... | 88 |
| PRICE, Gwendolyn..... | 88 |
| PUENTE, Antonio..... | 31, 50 |
| PULOPULOS, Matias..... | 83 |
| Q | |
| QUINNEY, Sam..... | 37, 41 |
| R | |
| RACHLINSKI, Jeffrey..... | 34, 52 |
| RAINES, Amanda..... | 60 |
| RAMCHANDANI, Vijay..... | 66 |
| RAPPORT, Mark..... | 88 |
| RASMUSSEN, Andrew..... | 57, 83 |
| RATTAN, Aneeta..... | 48 |
| RAVISHANKAR, Anita..... | 37, 41 |
| READ, Stephen..... | 62 |
| REAGAN, Robert Timothy..... | 34, 52 |
| REDA, Mariam..... | 25, 31, 72 |
| REID-HELLBERG, Thayne..... | 51 |
| REMPEL, John..... | 89 |
| RENTFROW, Jason..... | 79 |
| REYNA, Valerie..... | 34, 62, 74 |
| REYNOLDS-MCILNAY, Ryann..... | 48 |
| RICHTER, Michael..... | 86 |
| RILEY, Tennisha..... | 49 |
| RINALDO, Gillian..... | 51 |
| RIOS, Kimberly..... | 49 |
| ROBERSON, Quinetta..... | 75 |
| ROBERTO, Christina..... | 46 |
| ROBERTSON, Theresa..... | 65 |
| ROBINAUGH, Donald..... | 58 |
| ROBINSON, Jeffrey..... | 51 |
| ROCKMANN, Kevin..... | 73 |
| ROMERO-CANYAS, Rainer..... | 88 |
| ROSEMAN, Ira..... | 89 |
| ROSENFELD, Daniel..... | 59 |
| ROSENZWEIG, Cheskie..... | 62 |
| ROSS, Lee..... | 52 |
| ROSS, Robert..... | 59 |
| ROTHMAN, Naomi..... | 73 |
| ROTTENBERG, Jonathan..... | 54 |
| RUCH, Willibald..... | 87 |
| RULE, Nicholas..... | 53 |
| RUSCIO, Ayelet..... | 71 |
| RUTHERFORD, Teomara..... | 89 |
| RYAN, Joshua..... | 53 |
| S | |
| SABRI, Merav..... | 37, 67 |
| SAN MARTIN, Alvaro..... | 85 |
| SAUNDERS, Tara..... | 64 |
| SAWCZAK, Caspian..... | 66 |
| SAWICKI, Vanessa..... | 73 |
| SBARRA, David..... | 32, 40, 61, 102 |
| SCHATTKE, Kaspar Philipp..... | 84 |
| SCHEIN, Chelsea..... | 64 |
| SCHILLER, Daniela..... | 50 |
| SCHJOEDT, Uffe..... | 59 |
| SCHLEIDER, Jessica..... | 32, 40, 87 |
| SCHLESINGER, Molly..... | 52 |
| SCHMADER, Toni..... | 62 |
| SCHMEICHEL, Brandon..... | 61 |
| SCHROEDER, Juliana..... | 49 |
| SCHÜLER, Julia..... | 86 |
| SCHWOERER, Bettina..... | 87 |
| SEALS, Christopher..... | 89 |
| SEBANZ, Natalie..... | 49 |
| SERPELL, Zewelani..... | 35, 49, 60 |
| SEYMOUR, Karen..... | 37, 63 |
| SHACKMAN, Alexander..... | 50, 89 |
| SHEPPARD, Vanessa..... | 62 |
| SHEPPES, Gal..... | 48, 85 |
| SHERIDAN, Kimberly..... | 36, 67 |
| SHERMAN, Ryne..... | 78 |
| SHI, Dingjing..... | 47 |
| SHIFFMAN, Saul..... | 66 |
| SHODA, Yuichi..... | 66 |
| SHOOK, Natalie..... | 51 |
| SHROUT, Patrick..... | 28, 41 |
| SIEGEL, Jason..... | 57, 88 |
| SILVESTRINI, Nicolas..... | 61 |
| SIMMONS, Janine..... | 37, 67 |
| SIMONS, Daniel..... | 28, 42, 79 |
| SIMONS, Laura..... | 49 |
| SIMONS, Robert..... | 32, 40 |
| SIN, Parco..... | 30, 47 |
| SJOBECK, Gustav..... | 64 |
| SKINNER, Kayla..... | 61 |
| SMEETS, Tom..... | 57 |
| SMID, Sanne..... | 53 |
| SMITH, Adam..... | 30, 47 |
| SMITH, Tamarah..... | 29, 86 |
| SMITH, Hannah..... | 88 |
| SNYDER, Mark..... | 57 |
| SOLIS, Graciela..... | 50 |
| SOLOMON, Gregg..... | 36, 54, 66 |
| SOMERVILLE, Leah..... | 33, 64, 80 |

INDEX

| | |
|-------------------------------------|-----------------|
| SÖNMEZ, Ceren..... | 30, 50 |
| SOSNOWSKI, David..... | 49 |
| SOTO, Christopher..... | 76 |
| SOTO, Jose..... | 89 |
| SOUTHWARD, Matthew..... | 60 |
| SPEER, Andrew..... | 78 |
| SPIVAK, Howard..... | 52 |
| SPRATTO, Elisabeth..... | 29, 85 |
| SPRUYT, Adriaan..... | 51 |
| STARR, Emily..... | 25, 31, 75 |
| STARR, Lisa..... | 32, 40, 58, 61 |
| STEFFEL, Mary..... | 34, 53, 77 |
| STEG, Linda..... | 46 |
| STEIN, Jeffrey..... | 37, 63, 67 |
| STEINLE, Aurora..... | 37, 41 |
| STOLIER, Ryan..... | 53 |
| STRASZEWSKI, Tasha..... | 57 |
| STRAUMAN, Timothy..... | 32, 40, 58 |
| STRILER, Jamie..... | 30, 47 |
| SULLIVAN, Nikki..... | 53 |
| SUMMERS, Christopher..... | 53 |
| SUMNER, Jennifer..... | 37, 63, 67 |
| SUSSILLO, David..... | 70 |
| SWANSON, Lee..... | 88 |
| SWEENEY, Kate..... | 87 |
| SZPUNAR, Karl..... | 53, 66, 87 |
| T | |
| TACKETT, Jennifer L..... | 33 |
| TADMORE, Carmit..... | 79 |
| TALHELM, Thomas..... | 85 |
| TALIAFERRO, Jeffrey..... | 35, 79 |
| TAMIR, Diana..... | 66 |
| TANANA, Michael..... | 60 |
| TANG, Julia..... | 88 |
| TANGNEY, June..... | 62 |
| TANOVIC, Ema..... | 83 |
| TAY, Louis..... | 73 |
| TEACHMAN, Bethany..... | 33, 61, 78, 102 |
| TENENBAUM, Josh..... | 70 |
| TENEVA, Nadya..... | 85 |
| TEPLIN, Linda..... | 52 |
| TERRELL, Debra..... | 58 |
| THALLA, Natasha..... | 30, 54 |
| THOROUGHMAN, Kurt..... | 36, 66 |
| TODD, Jason..... | 97 |
| TOMASELLO, Michael..... | 3, 43 |
| TONG, Xin..... | 47 |
| TRACY, Jessica..... | 62 |
| TREAT, Teresa..... | 32, 40 |
| TROPP, Linda..... | 79 |
| TROY, Allison..... | 64 |
| TRUMP, Kris-Stella..... | 34, 77 |
| TSAI, Jeanne..... | 31, 47 |
| TSAI, William..... | 88, 89 |
| TULLER, Betty..... | 36, 56 |
| TURKHEIMER, Eric..... | 76 |
| TVERSKY, Barbara..... | 3, 59, 68 |
| TYBUR, Joshua..... | 65 |
| U | |
| UCHIDA, Yukiko..... | 85 |
| UTTAL, David..... | 52 |
| V | |
| VAIDYANATHAN, Uma..... | 36, 59 |
| VALLACHER, Robin..... | 62 |
| VAN BAVEL, Jay..... | 28, 42 |
| VANDERHASSELT, Marie-Anne..... | 83 |
| VAN DE SCHOOT, Rens..... | 28, 39, 53 |
| VAN DILLEN, Lotte..... | 53 |
| VAN ELK, Michiel..... | 59, 67 |
| VAN IJZENDOORN, Marinus..... | 33, 78 |
| VAN LEEUWEN, Neil..... | 67 |
| VAN PROOIJEN, Jan-Willem..... | 74, 76, 77 |
| VAN'T VEER, Anna..... | 28, 42 |
| VASSENA, Eliana..... | 48 |
| VAZIRE, Simone..... | 28, 42, 75 |
| VEEN, Duco..... | 53 |
| VERKUILEN, Jay..... | 83 |
| VIDMAR-PERRINS, Mikaela..... | 52 |
| VINE, Vera..... | 61 |
| VISSOCI, Joao Ricardo Nickenig..... | 57 |
| VOGT, Sonja..... | 62 |
| VOHS, Kathleen..... | 63 |
| VOLBERG, Marius..... | 66 |
| VRIEZE, Scott..... | 84 |
| W | |
| WAMSER, Rachel..... | 60 |
| WANG, Amanda..... | 88 |
| WANG, Haowei..... | 25, 31, 75 |
| WANG, Judy..... | 88 |
| WANG, Shu-wen..... | 89 |
| WANG, Xijing..... | 63 |
| WASHBURN, Jason..... | 61, 102 |
| WASIL, Akash..... | 25, 31, 72 |
| WATERS, Andrew..... | 66 |
| WATTS, Tyler..... | 41 |
| WEBB, Christian..... | 60 |
| WEBER, Elke..... | 46, 62, 88 |
| WEBSTER, Gregory..... | 54 |
| WEEKS, Molly..... | 58 |
| WEGNER, Mirko..... | 86 |
| WEINBERG, Anna..... | 32, 40 |
| WEINBERGER, Joel..... | 84 |
| WEINSTEIN-JONES, Yana..... | 72 |
| WEISZ, Erika..... | 48 |
| WERKER, Janet..... | 31, 71, 79 |
| WERNITZ, Alexandra..... | 61, 102 |
| WHARTON, Melinda..... | 34, 74 |
| WHEATLEY, Thalia..... | 78 |
| WHITEHEAD, Aubrey..... | 89 |
| WHITFIELD-GABRIELI, Susan..... | 33, 80 |
| WHITSON, Jennifer..... | 74 |
| WIEZEL, Adi..... | 25, 31, 75 |
| WILLIAMS, Melissa..... | 49 |
| WILSON, Kevin..... | 37, 41 |
| WILSON, Laura..... | 57 |
| WILSON, Timothy..... | 35, 76 |
| WINTER, Sonja..... | 53 |
| WISCO, Blair..... | 61 |
| WOJCIESZAK, Magdalena..... | 79 |
| WOLF, Benjamin..... | 84 |
| WOOD, Wendy..... | 35, 76 |
| WOO, Sang Eun..... | 78 |
| WRIGHT, Rex..... | 61 |
| WU, Deborah..... | 58 |
| WU, Kaidi..... | 67 |
| WU, Keyu..... | 58 |
| X | |
| XU, Xiaowen..... | 51 |
| Y | |
| YANG, Xiao..... | 54 |
| YAO, Xiaohui..... | 88 |
| YARKONI, Tal..... | 29, 42, 58, 79 |
| YAROSLAVSKY, Ilya..... | 54 |
| YOKUM, David..... | 34, 46, 77 |
| YOON, Tehrim..... | 53 |
| YOUNG, Kymberly..... | 84 |
| YOUNGSTROM, Eric..... | 61, 102 |
| Z | |
| ZABELINA, Darya..... | 51 |
| ZACKS, Jeffrey..... | 3, 68 |
| ZALESKIEWICZ, Tomasz..... | 63 |
| ZAPATA, Mercedes Ann..... | 25, 31, 72 |
| ZECH, Hilmar..... | 53 |
| ZEE, Katherine..... | 66 |
| ZHANG, Jizhi..... | 86 |
| ZHANG, Qian..... | 47 |
| ZIPPERT, Erica..... | 52 |

MAPS AND FLOOR PLANS

WASHINGTON MARRIOTT WARDMAN PARK

MEZZANINE LEVEL

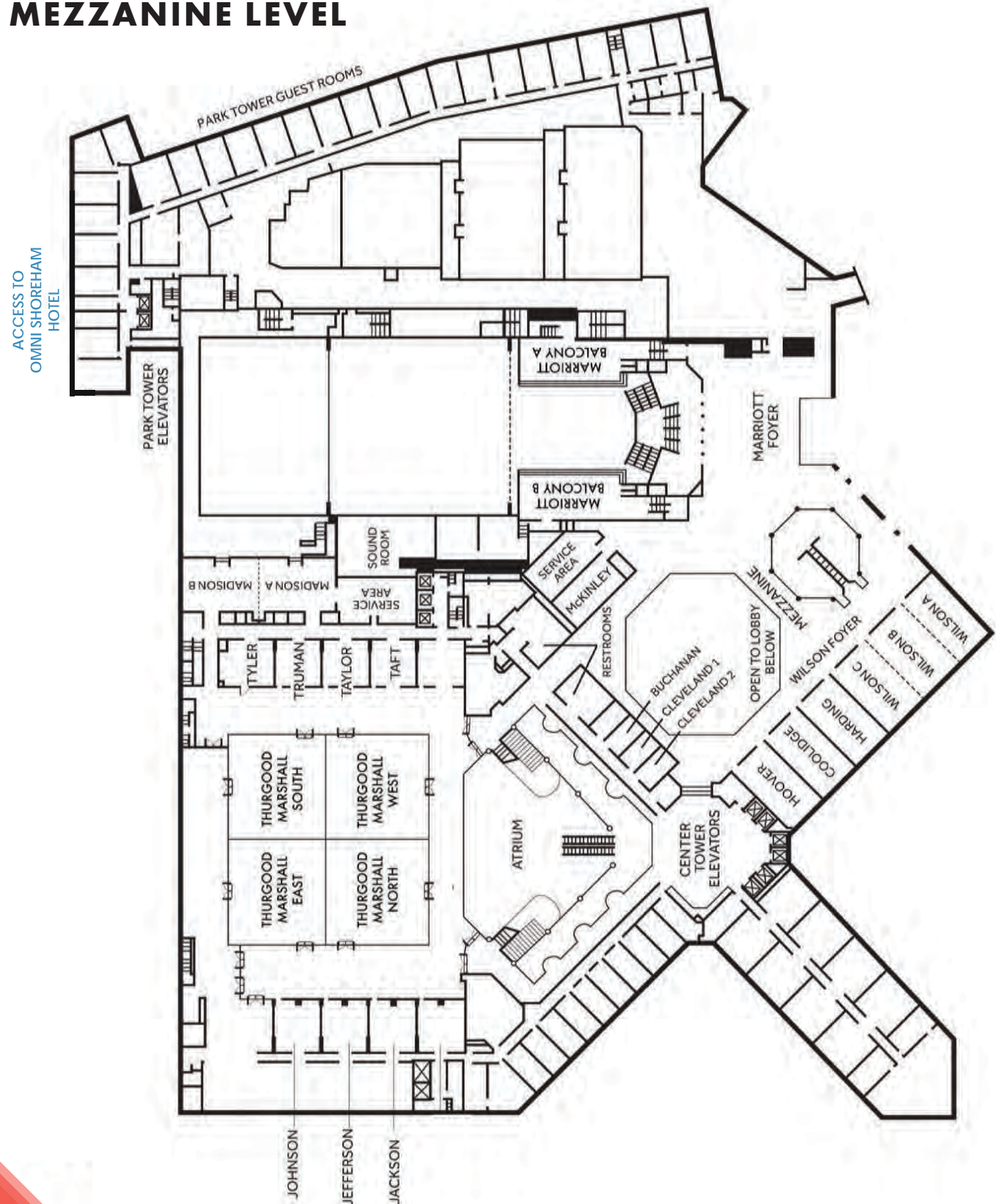

MAPS AND FLOOR PLANS

WASHINGTON MARRIOTT WARDMAN PARK

LOBBY LEVEL

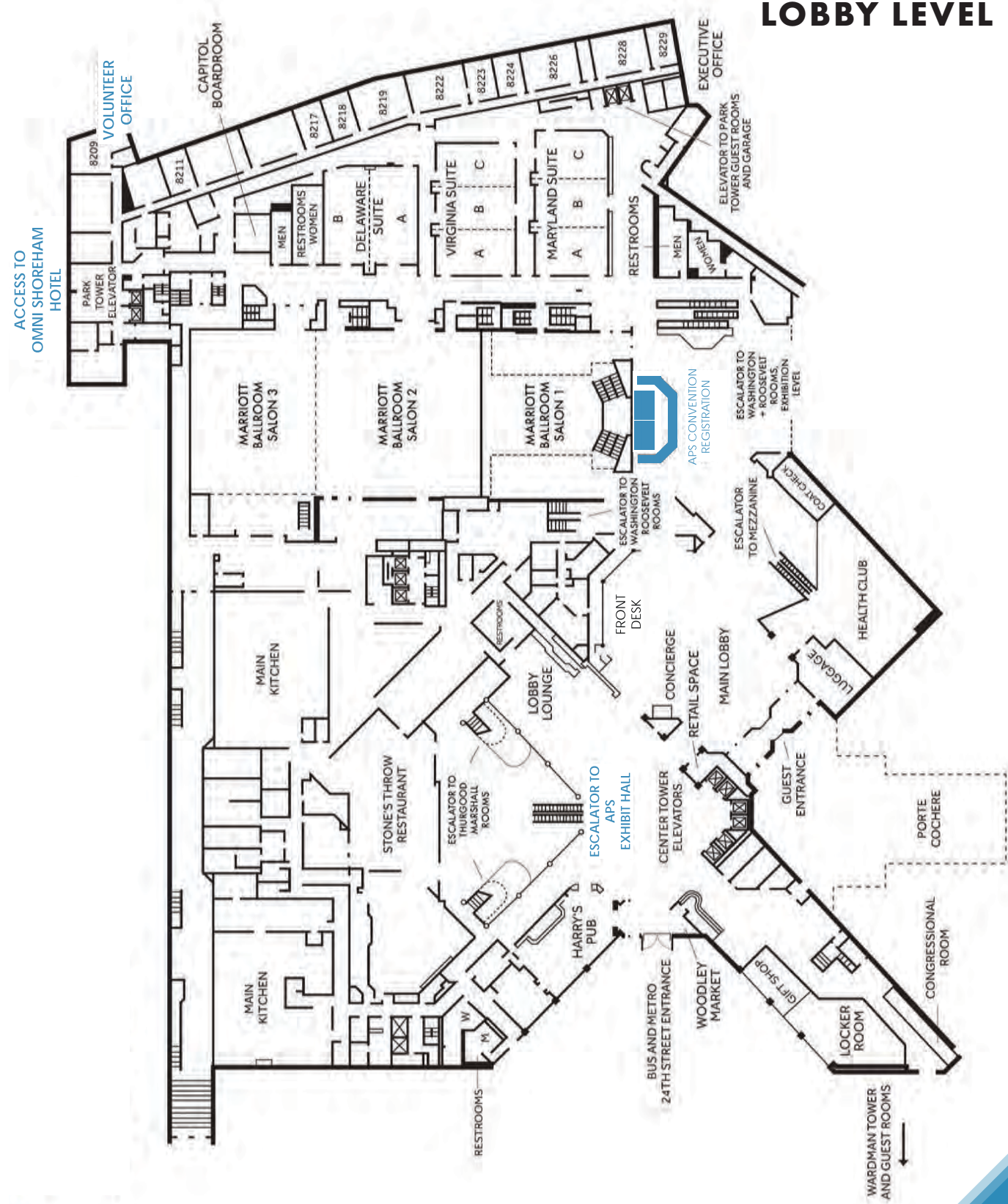

MAPS

MAPS AND FLOOR PLANS

WASHINGTON MARRIOTT WARDMAN PARK

EXHIBITION LEVEL

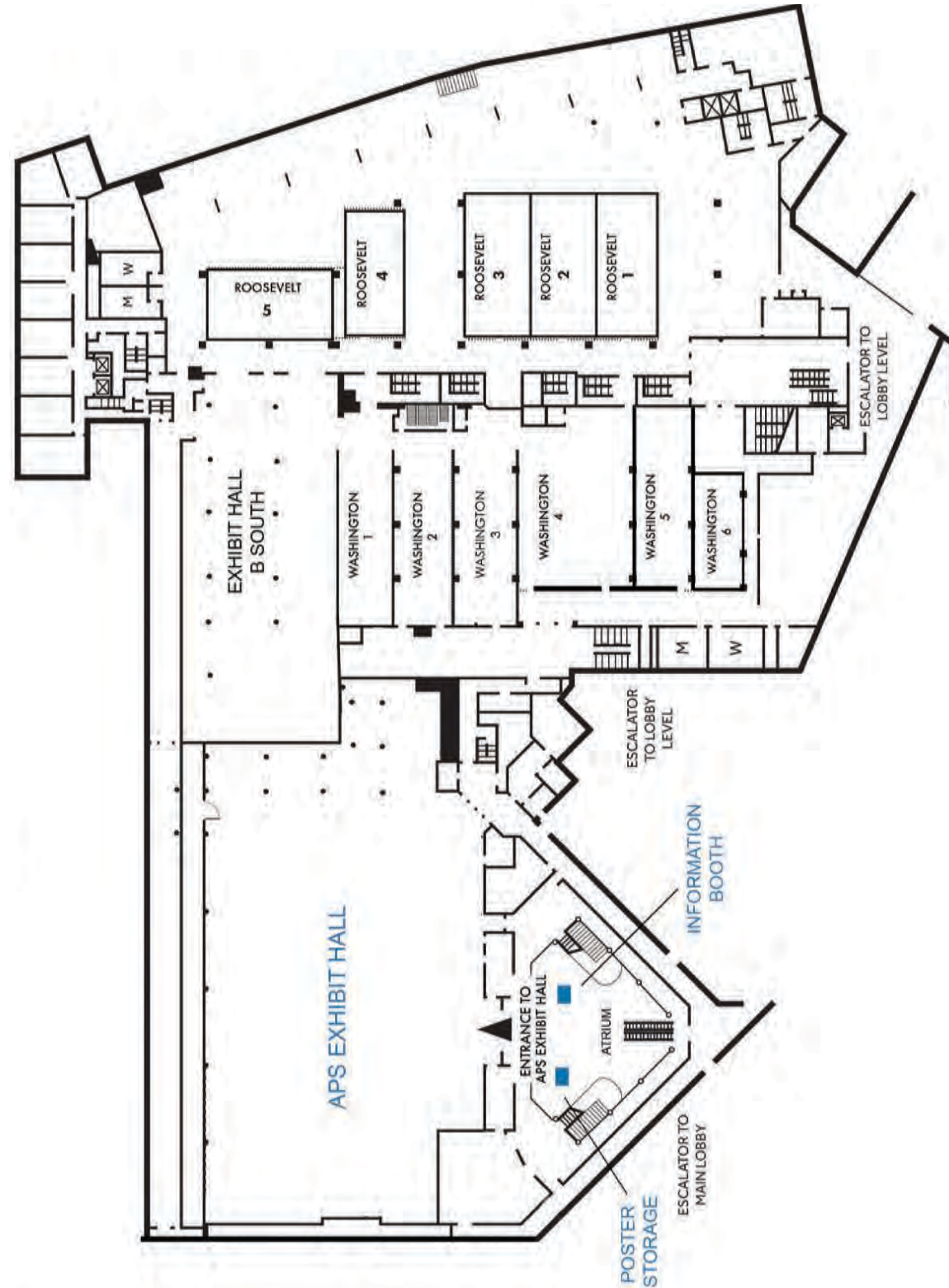

MAPS AND FLOOR PLANS

WASHINGTON MARRIOTT WARDMAN PARK

APS EXHIBIT HALL, EXHIBITION LEVEL

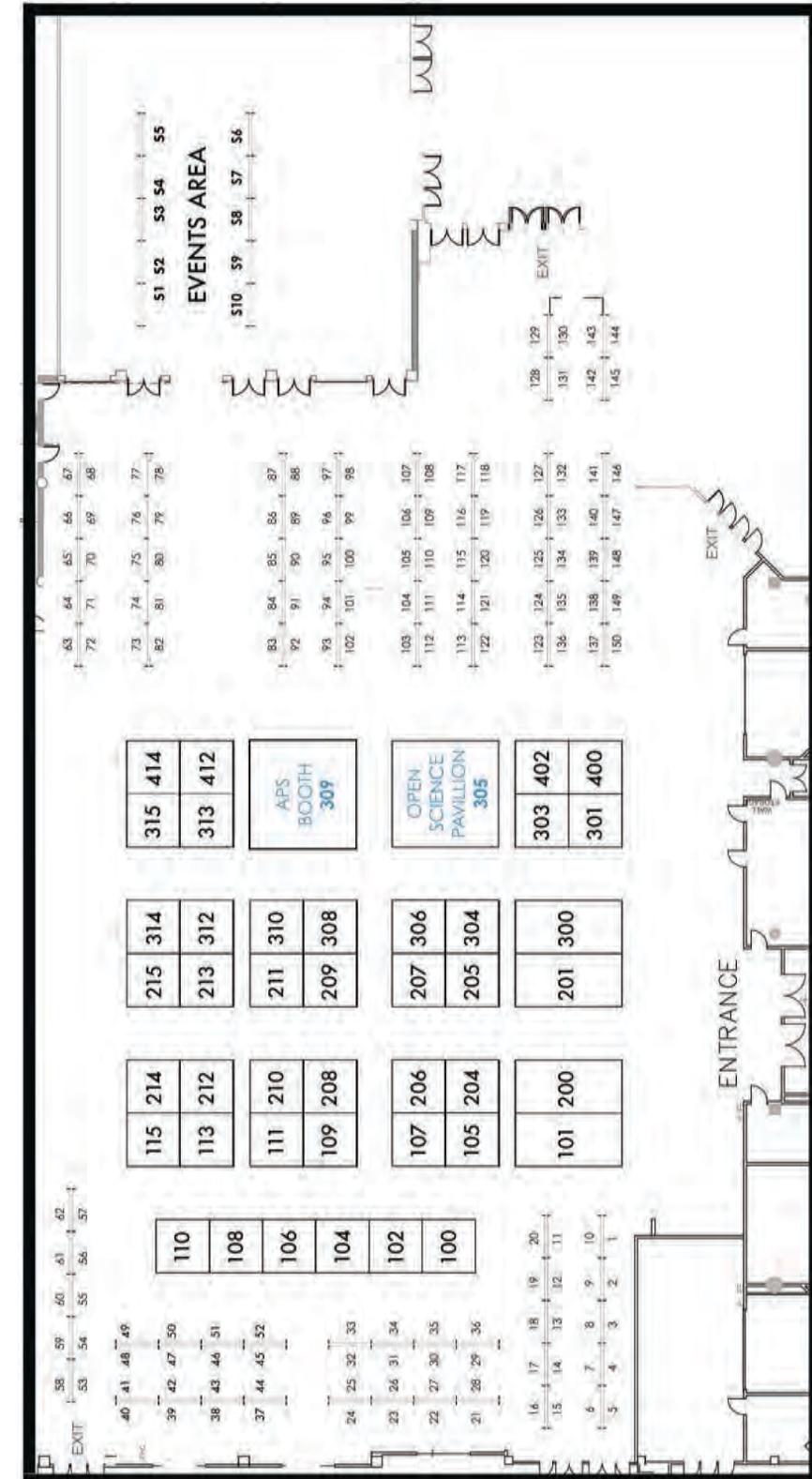

MAPS AND FLOOR PLANS

WASHINGTON MARRIOTT WARDMAN PARK

SUNDAY EXHIBIT HALL, EXHIBITION LEVEL

